Tonight: Cloudy
Friday: Sunny Periods

Victoria Times

Classified 386-2121
News 382-3131

95th YEAR, No. 116 ★★ VICTORIA, BRITISH COLUMBIA, THURSDAY, OCTOBER 26, 1978 15 CENTS DAILY, 30 CENTS SATURDAY

West Bank Peace Talk Turns Sour

TEL AVIV (AP) — The Israel-Egyptian peace drive was shaken anew today when Israel announced it is strengthening existing Jewish settlements in the West Bank in apparent pique at the United States — while Egypt said it may recall its Washington peace negotiators for consultations.

Israeli Foreign Minister Moshe Dayan acknowledged that the settlements decision may "make it more difficult" to reach final agreement with Egypt on a peace treaty.

And Egyptian Prime Minister Mustafa Khalil said in Cairo a recall of the Egyptian negotiators was possible. A recall would rule out the scheduled resumption of the peace talks Friday in Washington.

Khalil did not explain why the Egyptian team might be called home for further discussions, telling reporters simply, "I am in consultation with the president (Anwar Sadat) about the possibility of asking them to come to Cairo for consultations."

But he said the possible recall was "not in reaction" to Israel's West Bank decision.

Israeli government officials said the decision to expand Jewish settlements in the West Bank of the Jordan River was made in angry reaction to statements made privately by U.S. assistant state secretary Harold Saunders over the future of the Palestinian-populated zone.

In a closed meeting with West Bank Palestinian leaders last week, Saunders hinted that Israel might evacuate its West Bank enclaves at the end of the five-year transition period envisioned by the Camp David agreements. He also reaffirmed the U.S. position that Arab East Jerusalem, annexed by Israel after the 1967 war, is considered by Washington to be occupied territory.

In Washington, State Secretary Cyrus Vance said the Carter administration is deeply disturbed by the deci-

See WEST page 2

PILOTS SET STRIKE DATE

TORONTO (CP) — CP Air pilots set a Nov. 4 strike deadline Wednesday after announcing they had reached an impasse in contract negotiations following 11 months of bargaining with Canada's second largest airline.

Don Brown, chairman of the CP Air pilots' negotiating committee, said the two sides are deadlocked on pensions. Eighty-three per cent of the 545 pilots voted in favor of strike action.

It is the first time the pilots, members of the Canadian Air Line Pilots' Association, have set a strike deadline against the airline.



Parrot (centre) is escorted to Supreme Court in Ottawa

CUPW BACK ON JOB

Parrot Ordered To Retract All Strike Calls

Times News Services

OTTAWA (CP) — Postal union president Jean-Claude Parrot was ordered today publicly to declare invalid all former strike authorizations to union members or he would be held in jail.

Mr. Justice D. F. O'Leary of Ontario Supreme Court, where Parrot and four others were charged with disobeying federal back-to-work legislation passed last week, said Parrot had shown contempt of Parliament by ordering union members to stay off the job.

Parrot, who announced an end to the illegal strike Wednesday night, was taken to Ontario Supreme Court in a paddy wagon.

Meanwhile, the post office announced that 93 per cent of the 23,000 CUPW members were back on the job. It said embargoes on international surface mail and air mail to the United States are lifted. The embargo on international air mail would last until Saturday.

In Victoria all employees returned to work but tension remained high.

Post office public relations officer Buz Sawyer said postamsters and supervisors have been told to avoid confrontations with employees.

He said priority is being given to several hundred thousand government cheques, the bulk of which will be delivered by Friday.

Although the backlog of mail at the Glanford sorting station is less than 100,000 pieces — a very low volume — Sawyer asked persons with non-urgent mail to wait until Friday to post their letters so government and business mail can be processed first.

On Wednesday night more than half the evening shift at the Glanford station went home after punching in for work.

"They were just in no mood to work," Daniel Stewart, Victoria local union vice president said.

"There was a lot of tension on the floor. Some of the supervisors tried to rub it in that we forced back to work."

But nothing serious developed.

A CUPW member at the main post office on Government said today members are extremely bitter about the outcome of the week-long strike.

"We feel we've been betrayed," he said.

Stewart accused the government of irresponsibility in handling the dispute.

"All the government has done is guarantee the perpetuation of all the problems in the post office," he said.

"They had the opportunity to change conditions and give the postal workers a fair contract. But instead they've

See CUPW page 14

Music Money Assured For Now

Within hours of taking office, Victoria Symphony president Dorothy Frost came through with $49,000 in emergency financing Wednesday.

The amount was guaranteed by her employer, Richardson Securities of Canada, against expected federal and provincial cultural grants.

The orchestra has a $160,000 deficit.

Frost became president of the symphony society Tuesday, and shortly after was on her way to Richardson's head office in Winnipeg. News of the $49,000 guarantee was telephoned here Wednesday afternoon.

Symphony manager Jean Hunter said earlier Wednesday the society could not make its next payroll of about $24,000 due this month.

The symphony is to get a Canada Council grant in November and additional funding is expected from the B.C. Cultural Development Fund.

Hunter said the guarantee will be a psychological turning point for the financially-pressed orchestra.

Frost, a securities analyst for Richardson, defeated Oak Bay Ald. Shirley Dowell to win the presidency.

NEWS BRIEFS

Western Express

WINNIPEG (CP) — Five tickets worth $100,000 each in the Western Express lottery were drawn Wednesday night. The winning numbers are in official advertisement on page 17.

Time for Talks

OTTAWA — Prime Minister Trudeau has officially given the 10 premiers permission to begin debate on the re-alignment of federal and provincial powers at next week's constitutional conference. See story page 32.

Shoot at Risk

"Stone (shoot) the crows," says Saanich but Indian spokesmen say anyone who blasts the birds will have bad luck. See story on Page 15.

Bribery Link

WASHINGTON — Ahmed Sultan Ismail, former Egyptian deputy prime minister for production, is reportedly named in secret court documents as allegedly having taken $332,000 in bribes from the Westinghouse Electric Corp. See story on page 49.

Gun Amnesty

OTTAWA (CP) — Unwanted or outlawed guns can be handed over to police forces next month under a special nationwide amnesty program announced today by Solicitor-General Jean-Jacques Blais.

Dollar Dives Anew

LONDON (AP) — The U.S. dollar nosedived on foreign exchange markets today. It hit a postwar low of 179.575 yen in Tokyo, while the Canadian dollar [illegible] in New York to 84.44 cents U.S.

Taxes Up or Teachers Cut Options For School Board

By LORRAINE LOCHERTY
Times Staff

Greater Victoria School District's operating budget will increase by at least $1.13 million next year and that means either higher taxes or fewer teachers.

The budget is going up even though the district will lose 1,200 students and cut a minimum of 65 teaching positions.

Salary increases have been temporarily omitted from a $42-million 1979 provisional budget discussed by the school board for the first time Wednesday.

The 1979 provisional budget as it now stands has not increased over this year's operating budget.

When the blanks are filled in, the budget could increase by $3 million or even more, school board chairman Susan Brice said today.

A district staff raise of three per cent this year would mean a budget increase of $1.13 million.

If the salary increase is eight per cent the budget will go up $3 million — a five mill hike for local taxpayers.

And if salary increases now being negotiated with the Greater Victoria Teachers Association (GVTA) and the Canadian Union of Public Employees (CUPE) exceed eight per cent, the mill rate increase will be even higher.

Trustees will decide in camera on a figure to include in the provisional budget due Nov. 15.

The figure will be adjusted in January after contract settlements have been reached with the GVTA and CUPE.

Brice said increasing class size is one way of combating rising costs.

But she said even with fewer students, the district will never defeat inflation.

"It's like the hounds chasing the electric rabbit: the faster you go toward it the faster it's snatched away from you."

Elimination of the 65 teaching positions from the present teaching staff of 1,289 will be accomplished mainly through attrition.

But she said the staff reductions have been going on for years and will soon reach the point where they can no longer be achieved through attrition.

"We're getting to the point where we are going to have to — as many districts have already had to — get into the area of releasing teachers with tenure," said Brice.

She said in Toronto, school districts are holding lotteries to determine which teachers will be dismissed.

Declining enrolment will be a problem facing Victoria for another 10 years, Brice estimated.

GVTA president Trevor Calkins said today the problem of fewer students and spiralling costs has placed the district in a dilemma.

But he said increasing class sizes will reduce the quality of education.

Some of the best and most experienced teachers in the province will be sacrificed, Calkins said.

The best way to fight the problem of declining enrolment is to decrease class size, he said, even though it will mean higher taxes.

"It seems to me if the board wanted to make a commitment to reducing class size slightly to even approach the provincial average, attrition would solve the problem and you wouldn't have any teachers on unemployment."

Calkins also said the provincial educaton ministry should pick up a larger share of public school system costs.

Taxpayers contributed 55 per cent of the school district operating budgets in 1977 and 60 per cent in 1978.

The slice of the education pie given to the public school system has dropped from 20 to 15 per cent since 1964, Calkins charged.

Hydro Salaries Okayed

VANCOUVER (CP) — Salary increases for the top 45 executives of British Columbia Hydro have been approved by the federal anti-inflation board.

The board examined the increases after newspaper reports said executives' wages and expense lists for the year ended March 31 increased an average of 25 per cent.

The information, released in Hydro's B.C. Public Bodies Financial Information Act Return showed that senior management were paid a total of $2.278 million, not including expenses, for the fiscal year ending March 31.

Hydro said some of the pay increases included retroactive adjustments as far back as two years that had been waiting for anti-inflation board approval.

The Hydro figures were for a 13-month period rather than a 12-month-pay period and did not give wages for the actual year separate from any retroactive adjustments.

In a news release, the board said it makes decisions on average compensation for a group, rather than individuals.

"In this respect then, an employee or several employees may get larger increases while others get little or none. It is the group average with which the board is concerned."

GRANDPA PORTRAIT VALUED AT $40,000

VANCOUVER (CP) — To John Napier-Hemy it was an old oil painting of his stern-looking grandfather that had been in his family's home as long as he could remember.

He was shocked to learn this week that a local art gallery had appraised its value at $40,000.

The painting is the work of John Singer Sargent, one of England's greatest portrait artists, famous for his paintings of late Victorian and Edwardian society.

The man who posed for the painting is Charles Napier-Hemy, a 19th century artist famous for his landscapes.

Neil MacMillan, who appraised the painting, said the portrait's whereabouts had not been known since the painting was exhibited at the Royal Gallery in London in 1927.

Napier-Hemy said he realized the painting was valuable but had no idea it was worth $40,000. It was appraised at $10,000 three years ago in Victoria.

He plans to keep it in the family and pass it on to his 20-year-old son, who he says looks much like his great-grandfather. Selling it is out of the question, although he would like to share it with others.

More ICBC Rivals

VANCOUVER (CP) — At least nine private automobile insurance companies will be permitted to compete next year against the Insurance Corporation of B.C. for such things as comprehensive, theft, collision and additional liability coverage, an ICBC spokesman said Wednesday.

Don Anderson, acting deputy superintendent of insurance, said the number allowed to compete with ICBC could increase by even more by the end of the year.

The nine firms include Royal — in competition with ICBC last year — Fireman's Fund, Zurich, Commercial Union and All-State which decided to enter the market this spring.

Anderson said another firm is the Guardian Insurance Co. of Canada but he could not name the other three because his secretary is on holidays and those replacing her are not familiar with the files.



Hydro Corridor Chosen

B.C.Hydro has decided on the final route for a $315 million power line link between Vancouver Island and the Mainland's Cheekye substation.

The transmission corridor, selected from six possible routes, will see overhead and submarine cables reach the island at Dunsmuir, a site north of Qualicum Beach, via the Sechelt Peninsula, Nelson Island, Malaspina Strait, Texada Island and the Strait of Georgia.

The lines will miss Lasqueti and Hornby Islands, where residents were in an uproar over the possibility of transmission corridors passing near their homes.

Another controversial area was on the Sechelt Peninsula, where residents formed vocal protest groups.

A Hydro map showing the final route choice has a bulge in the Sechelt area indicating that the corridor placement in that region has not been fully worked out.

A Hydro press release states a broader range of route options should be maintained in that area until more detailed studies can be completed.

The first circuit off of the Cheekye-Dunsmuir line is scheduled to be in service by 1983, with the second circuit to be completed three years later.

Construction has already begun on a multi-million dollar 'backbone' line that will link Victoria to the Dunsmuir substantion, via Duncan and Nanaimo. That line will be in service by 1979 with a parallel set of transmission lines to be built on the same right-of-way during the 1980s.

See HYDRO page 2

Crackdown Following UIC Mess

OTTAWA (CP) — In the wake of a report citing $142 million in undetected unemployment insurance overpayments last year, the government plans new measures to crack down on error and fraud.

Auditor-General J. J. Macdonell said in a report Wednesday that he estimates the government did not detect $142 million paid to claimants who were not entitled to unemployment insurance benefits.

In response, senior officials announced plans to examine company rolls and establish a country-wide hiring registration program in a new effort to deter and detect abuse, error and fraud.

In the annual report of the employment and immigration department, Macdonell said his $142 million overpayment estimate was based on reviewing a small sample of the 2.5 million persons who received about $3.9 billion in benefits in 1977.

Macdonell's estimate was in addition to $67.8 million over-payments which the government did detect. All but $6 million of that was recovered.

Also, his estimate was higher than the $95 million in undetected 1976 over-payments he unearthed last year, blaming inadequate accuracy and security in the government's computer system.

Larry St.-Laurent, director of the unemployment insurance program, said the following measures will be implemented at a cost of about $3 million to reduce over-payments by $15 million in the coming year:

—Through an agreement with the revenue department, unemployment insurance investigators will get access to company payroll information. These facts will be cross-checked with information supplied by employees and employers to unemployment insurance officials processing benefit claims.

The main aim will be to verify employment records — to catch employees or employers who falsify insured earnings or length of work.

Training of investigators to use the payrolls in suspicious cases will start next Tuesday and the measure is to come into effect on Nov. 30.

—A country-wide hiring registration program will be established midway through the 1978-1979 fiscal year. About 600,000 employers would register with government computer centres the name, social insurance num-

See $142M page 14

INDEX

	Page
Births	39
Classified	39-49
Comics	38
Deaths	49
Entertainment	36,37
Family	27-30
Finance	6,7
Gardening	49
Sports	18-23

THE OUTCASTS by Ben Wicks



Hydro Route Picked

Continued from page 1

The Cheekye-Dunsmuir line will consist of two 500 kilovolt transmission cables constructed on a right-of-way 400 feet wide. The project will also see a new substation built on the Sechelt Peninsula.

In a report entitled *Vancouver Island's Power Supply 1982-1996*, Hydro says the proposed interconnect will be the most economically feasible source of future power supply to the Island after 1982.

The report says a nuclear plant (which would cost about $950 million) or a coal-fired thermal power plant (initial cost about $430 million but more expensive than atomic power in the long-term) could provide power on the Island but neither could be constructed in time to meet the Island's growing power needs.

A nuclear plant could not be built before 1991 and a thermal powerplant would take at least until 1986 to complete.

The report shows that consultants looked at the possibility of reducing the Island's power demands through an active energy conservation program, power generation by the forest industry with wood waste and increased supplies of natural gas.

But the conclusion was that the reductions in power demands brought about by such projects would not be substantial enough to forestall construction of the Cheekye-Dunsmuir link.

"This study shows that the Cheekye-Dunsmuir 500 kv transmission interconnection will be the most economic feasible source of uture power supply to Vancouver Island after 1982 . . . is more reliable than other transmission or generation alternatives, and it is the only project far enough advanced it its planning to ensure that all load growth on Vancouver Island can be served with confidence after 1983," states the report.

The document also deals with the environmental impacts, stating that the major problem will be the visual one presented by transmission towers.

"B.C. Hydro recognizes this problem and will take care to avoid such impacts by selecting the least obtrusive transmission corridor wherever it is possible to do so at reasonable additional cost and without significantly endagering the security or safety of power supply.

"Unfortunately, it will be impossible to find a transmission route that completely avoids all adverse environmental impacts."

West Bank Issue Blurs Peace Talk

Continued from page 1

sion to strengthen existing Jewish settlements on the West Bank.

Dayan told reporters Israel had only pledged at the Camp David summit last month not to build new settlements in the West Bank during the three months planned for the negotiations with Egypt.

President Carter had urged the cabinet to accept the draft treaty, but Egypt will also be asking for some changes and Dayan said it had always been known that he and Weizman would have have to bring the draft back for cabinet approval before arrangements could be made to sign the document ending 30 years of war.

In a related development, Syria and Iraq, after a long and bitter feud between their rival factions of the Socialist Baath Party, signed a "charter for joint national action" today to confront the Camp David peace accords between Egypt and Israel.

The formal reconciliation after a decade of deep mistrust and occasional bloody incidents followed three days of talks between presidents Hafez Assad of Syria and Ahmed Hassan al-Bakr, who signed the charter.

Stereo Blamed

A malfunction in a component stereo set is believed the cause of a fire that gutted two dormitories at Brentwood College in Mill Bay Oct. 11.

A spokesman for the school said today the set, pinpointed as the cause of the fire by provincial fire marshals, was in a student's room.

The fire caused $200,000 damage, including $25,000 for temporary housing for 58 students who have been displaced while renovations to the building are under way.

$1M Given

VANCOUVER (CP) — A cheque for $1 million was presented to the Vancouver Museums and Planetarium Association by Provincial Secretary Grace McCarthy Tuesday as the start of an endowment fund.

Island Saw Co.
617 Chatham Street 385-5500

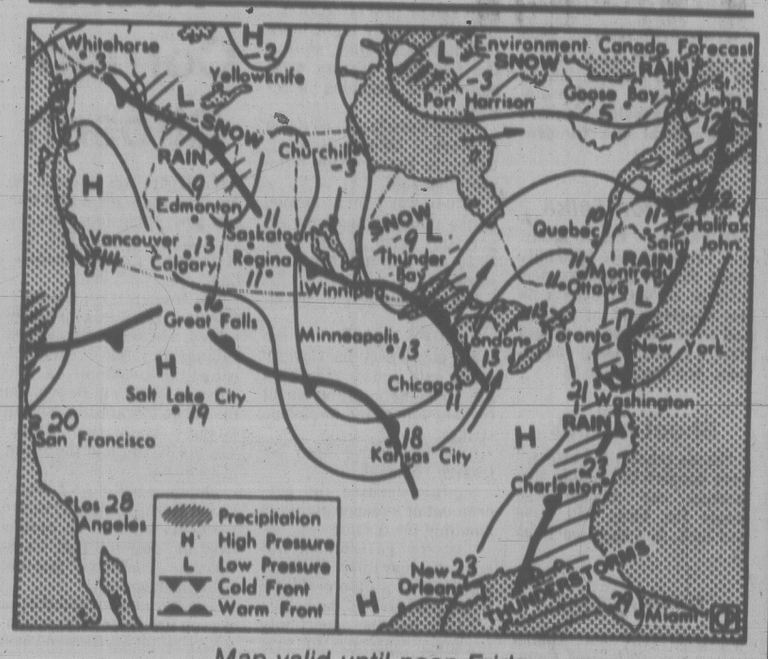
JUST ARRIVED
A NEW SHIPMENT OF
Natural Wood JEWEL BOXES
In Golden Oak and Walnut
featuring mirrors, drawers, doors, musical chimes and velvet lining in various boxes.

71197 as illustrated $90
PRICED FROM $10 to $90
ALSO A FINE SELECTION OF VINYL JEWEL CASES
Earring Cases From $6.95
Musical Cases with Ballerina From $13.95
Children's Musical Jewel Boxes From $7.50
Other Vinyl Jewel Boxes From $10 to $55
GENT'S GENUINE WALNUT JEWEL BOXES From $8.95
Convenient Budget Terms
Free Parking Pizzard St. Parkade
Free Gift Wrapping
OPEN 8:30-5:30 MON.-SAT.
F. W. Francis Ltd.
Phone 384-7611 Kitty Corner to the Bay, 1684 Douglas Street

We reserve the right to limit quantities.
It's Fatt's for the Finest Chickens and Grahams Meats for Quality and Service!

Feltham at Shelbourne—477-9541
GRAHAM MEATS
PRICES EFFECTIVE FRI. OCT. 27 to SUN. OCT. 29
FATT'S POULTRY
WHOLE FRESH FRYERS lb. ..... 99¢
WINGS lb. ..... 79¢
LEGS lb. 1.39
DRUMSTICKS lb. 1.49
BREASTS lb. 1.69
GIBLETS lb. 59¢
LIVERS lb. 79¢
BACKS & NECKS lb. 19¢
Hurry — While Stocks Last!
MAZOLA CORN OIL 24-oz. bottle 1.49 ea.
CALIFORNIA CANADA NO. 1 TOMATOES ..... lb. 39¢
ANJOU PEARS ..... lb. 39¢
U.S. CANADA NO. 1 SNOBOY GREEN PEPPERS ..... lb. 49¢
B.C. GROWN No. 2 NETTED GEM POTATOES 15-lb. bag 1.39 ea.
10-27

the weather



Map valid until noon Friday

A weak weather system that extended across the central interior and northern Vancouver Island early today will reach the extreme southern parts of B.C. this evening. However, precipitation associated with it will be confined to the southeastern interior. Another minor disturbance from the Pacific is forecast to cross the north coast tonight and move through the rest of the province on Friday but it also will be accompanied by little if any precipitation.

ENVIRONMENT CANADA WEATHER OFFICE 10 A.M. FORECASTS
Valid Until Midnight Friday

Greater Victoria: Today, sunny except for occasional cloudy periods in the afternoon and evening. Friday, sunny with a few cloudy intervals. Highs both days 11 to 13. Lows tonight around 3.

Greater Vancouver, Lower Mainland, East Vancouver Island: Today, sunny except for cloudy intervals in the afternoon and evening. Friday, sunny with occasional cloudy periods. Morning fog patches both days. Highs both days, 11 to 13. Lows tonight, 2 to 4.

North and West Vancouver Island: Today, early cloud in northern part. In the southern half, sunny in the morning with increasing cloud during the afternoon and evening. Friday, sunny with a few cloudy periods. Highs both days, 10 to 13. Lows tonight 2 to 4.

TEMPERATURES

	Yesterday Max.	Min.	Prcp.
Victoria	13	5	—
Normal	13	8	
One Year Ago			
Victoria	10	7	8.9

Across Canada

Prince Rupert	9	1	13.0
Prince George	7	0	—
Terrace	7	4	0.2
Port Hardy	10	2	—
Tofino	12	3	—
Comox	10	2	—
Vancouver	11	7	—
Kamloops	10	— 3	—
Williams Lake	8	— 1	—
Fort Nelson	8	0	—
Peace River	8	4	—
Edmonton	9	— 1	—
Jasper	7	— 1	—
Calgary	9	— 1	0.4
Lethbridge	10	4	—
Medicine Hat	10	—	—
N. Battleford	8	2	—
Saskatoon	8	0	0.6
Cliff Current	7	— 1	—
Prince Albert	7	— 3	0.5
Moose Jaw	8	0	0.6
Regina	6	— 3	0.6
Yorkton	4	— 2	0.5
Thompson	3	— 3	trace
Brandon	6	— 1	trace
Winnipeg	7	— 1	0.2
The Pas	4	— 1	0.2
Kenora	6	— 1	0.2
Thunder Bay	10	— 2	—
Toronto	15	8	7.7
Ottawa	12	10	5.4
Montreal	14	9	2.8
Quebec	10	5	4.2
Halifax	9	4	0.9
Charlottetown	9	6	4.0
Fredericton	10	7	2.3
Whitehorse	7	— 2	—
Yellowknife	— 9	—12	—
Inuvik	—14	—16	3.7
United States			
Seattle	15	4	—
Spokane	11	— 4	—
Portland	18	0	—
San Francisco	19	12	—
Los Angeles	22	15	—
Las Vegas	25	12	—
Phoenix	24	14	—
Chicago	15	6	4.6
New York	16	14	0.3
Miami	27	24	5.6

CITY'S WEATHER RECORD

Sunshine, Oct.	156.9 hrs.
Last Oct.	120.4 hrs.
Normal (30 years)	116.7 hrs.
Sunshine, 1978	2033.0 hrs.
Last Year	2089.8 hrs.
Normal (30 years)	2025.9 hrs.
Precipitation, Oct.	11.0 mm
Last Oct.	28.4 mm
Normal (30 years)	58.8 mm
Precipitation, 1978	244.1 mm
Last Year	291.0 mm
Normal (30 years)	438.8 mm

Sunrise, Sunset Friday
(Pacific Daylight Time)
Sunrise 07:52 Sunset 18:03

TIDES AT VICTORIA
(Tides listed are Pacific Standard Time)

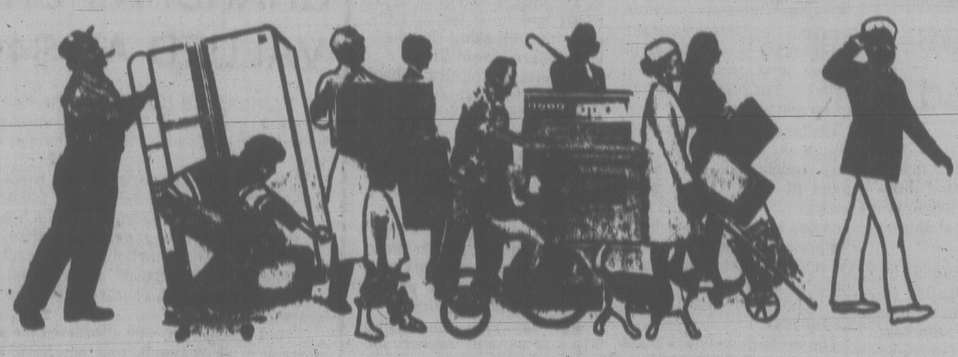
	Time	Ht	Time	Ht	Time	Ht	Time	Ht
	H M	Ft.	H M	Ft.	H M	Ft.	H M	Ft.
26	0440	4.5	1220	7.9	1855	6.0	2245	6.4
27	0525	4.7	1225	7.9	1910	5.3		
28	0020	6.5	0605	5.0	1235	7.9	1920	4.6
29	0120	6.6	0640	5.3	1245	8.0	1950	3.7
30	0210	6.8	0715	5.6	1310	8.2	2015	2.9
31	0300	7.0	0745	5.9	1345	8.4	2050	2.1

TIDES AT SOOKE

	Time	Ht	Time	Ht	Time	Ht	Time	Ht
	H M	Ft.	H M	Ft.	H M	Ft.	H M	Ft.
26	0340	4.9	1045	8.4	1655	6.6	2120	7.8
27	0430	5.1	1110	8.5	1740	5.9	2250	7.5
28	0500	5.2	1130	8.7	1825	5.1	2345	7.6
29	0550	5.4	1150	8.9	1900	4.3		
30	0055	7.7	0635	5.7	1215	9.2	1935	3.5
31	0145	7.7	0655	6.0	1230	9.5	2020	2.8

TIDES AT PULFORD HARBOUR

	Time	Ht	Time	Ht	Time	Ht	Time	Ht
	H M	Ft.	H M	Ft.	H M	Ft.	H M	Ft.
26	0600	5.1	1335	10.2	2020	6.3		
27	0120	7.9	0705	5.5	1410	10.1	2035	5.7
28	0230	8.2	0750	5.8	1430	10.0	2110	4.9
29	0330	8.7	0840	6.1	1445	10.0	2130	4.0
30	0425	9.1	0920	6.5	1510	10.0	2200	3.1
31	0505	9.6	1000	6.9	1530	10.1	2235	2.3

Do it the Admiral Way at The Traders

Admiral Refrigerators
Deluxe 2-door model automatic defrost. All in-stock colors. White. While Stock Lasts. 399.95
Deluxe 14 cu. ft. Frost Free 449.95
16 cu. ft. Frost Free 499.95
Admiral Color Television
Clearing 1978 models with 3 full years warranty on all parts and labour including the picture tube.
20" Deluxe Model $469.95 26" Deluxe $599.95 26" Deluxe with Electronic Remote Control $799.95
Admiral Electric Ranges
30" fully automatic range. White, Harvest Wheat or Almond. 349.95
Super Deluxe Model with self-clean oven. Black glass oven door. 489.95
Admiral B & W Portable TVs
12" Deluxe style cabinet, 100% solid state chassis and earphone. 89.95
12" Deluxe style AC/DC model, 100% solid state with earphone and cigar lighter plug-in adapter and cord. 99.95
Admiral Automatic Washers and Dryers
18-lb. capacity. H.D. automatic washer and dryer. 2 speed with deluxe features, including bleach dispenser and rinse agent dispenser. Dryer also features interior drum light and stationary dry rack. 2 year warranty on all parts and labour, 5 years on transmission. Almond or Harvest Wheat while they last.
THE WASHER 429.95
THE DRYER 279.95
THE PAIR 699.95
Admiral Dishwashers
Admiral built-in model dishwasher with four washing cycles, double level washing action, energy saver and more. 279.95
Portable Deluxe Model with six push buttons, easy-roll casters. 369.95
Admiral Micro Ranges
Our top-of-the-line model with Meal-A-Matic microcomputor control. Has six memory levels for fast, easy, care-free cooking. You can program meals at the touch of a finger. Magic-Want beam stirrer ensures uniform cooking results, variable cook and defrost controls, temperature sensor/meat probe and many more features, too. Also included is a two-hour micro-range cooking lesson 599.95
Admiral Home Freezers
Deluxe 7 cu. ft. model. 262-lb. capacity 239.95
12 cu. ft., 424-lb. capacity 269.95
23 cu. ft deluxe model, 795-lb. capacity 399.95
WIDE OPEN 7 DAYS
Mon.-Fri. 9 a.m.-9 p.m.
Sat. 9 a.m.-6 p.m.
SUNDAY noon-5 p.m.
Lots of FREE PARKING!
The Traders
Phone 388-6264 10-27x 715 Finlayson Street

Blindness Hits Grannie Before Baby's Birth

MELBOURNE, Australia (AP) — Mrs. Helen Attwooll travelled halfway around the world to see her family in Australia but was blind less than 24 hours after she arrived from her home in England.

"It is heartbreaking," Mrs. Attwooll said Wednesday. "There's no other word for it.

"We had planned this trip since the beginning of the year just to be here with my son and his family while his latest child was being born.

"But I haven't seen the baby. All I can do is hold her and have a few cuddles."

Doctors found her eyes had been bleeding internally, clouding the fluid inside. The condition, reversible in some cases, often occurs in diabetics like Mrs. Attwooll, who is in her 60s.

She and her husband arrived in Melbourne last month. After playing with their other grandchildren Jolyon, 3, and Josephine, 19 months, on the first day of their visit, the couple went to bed early.

When she awoke the next morning, she was blind.

"I didn't know whether it was night or day," Mrs. Attwooll said. "I wondered what had hit me."

"The doctors here have said it is not the end of the world," she said.

"It has nothing to do with the trip. It could have happened anywhere and at any time."

Mrs. Attwooll, who leaves for England on Saturday, said there is no guarantee her sight will return with treatment.

"I am hoping my sight will come back after I have some treatment in England," she said.

"If the family send photos regularly, I will be able to see Katharine then."

Arabs Give Force Six More Months

Times News Services

CAIRO — The Arab League agreed today to extend the mandate of the Arab deterrent forces (ADF) in Lebanon for another six months.

Egypt abstained in the vote, while Syria, Libya, Algeria, Iraq and South Yemen, which oppose Egyptian-Israeli peace talks, did not attend the meeting.

The Arab League Council was summoned to an emergency session attended by its permanent Arab states representatives to consider a request by Lebanese President Elias Sarkis to extend the ADF mandate which was to expire Friday.

In Beirut today, Syrian forces and Israeli-backed Christian militias fought sniping and shelling duels despite a government plan to disarm the rightist militias.

The sporadic fighting went on despite the cabinet's approval Wednesday of a plan of national reconciliation.

The plan called for disarmament of militias, restrictions on Palestinian guerrillas, prosecution of military or civilians cooperating with Israel, and reorganizing the army.

Meanwhile, Lebanese sources said in Paris Wednesday that President Sarkis was planning trips to Paris and Washington to seek help in transforming the Lebanese army into a force that could enforce domestic tranquility.

Sarkis' decision to take the trips appears to reflect a determination by the president to enter a more active phase in the search for solutions to his country's problems. He has been criticized by Western diplomats for playing an inactive, passive role as his country was torn apart by warring elements.

Sarkis received a formal invitation Wednesday from French President Valery Giscard d'Estaing to visit Paris, and he is expected to come here in a few weeks.

For Sarkis to go directly to Washington to see President Carter without going to Paris first would have run the risk, one Lebonese source said, of being interpreted as Lebanon joining the Camp David peace front of Egypt, Israel and the United States.



RIDDING HANDS OF CANADA? World-renowned pianist Vladimir Horowitz, arms outstretched, may never again perform in Canada, says his agent, Harold Shaw of Shaw Concerts. Horowitz has reportedly blacklisted Canada after a concert in Montreal in 1976 for which he claims he was never paid.

West Strives To Forestall UN Sanctions

UNITED NATIONS (Reuter) — Western members of the UN Security Council sought today to avert moves to impose economic sanctions against South Africa, which diplomatic sources said would almost certainly kill hopes for UN-supervised elections in Namibia (South-West Africa).

The African group of states has called for an urgent meeting of the council and is expected to press for economic sanctions after South Africa's decision to go ahead with unsupervised elections in the territory in December.

Following talks with the United States, Britain, Canada, France and West Germany in Pretoria last week, South Africa said it would do its best to persuade the winners of the December election to co-operate with the UN independence plan.

Although the Western powers have rejected the December voting in advance as null and void, they still regard plans for UN-supervised elections in Namibia next spring as on track and want to give Pretoria a chance to co-operate.

Meanwhile, the South-West Africa People's Organization's (SWAPO) rejection of the Western plan for Namibia did not surprise Canada, External Affairs Minister Don Jamieson told reporters Wednesday.

"It isn't a complication we didn't take into account in devising this particular approach," he said of an election compromise worked out by Canada and four other Western countries with South Africa last weekend.

capital scene

Fairfield United Church Womens Fall Rummage Sale, Saturday, Oct. 28, church hall, 9 a.m. to 1 p.m.

The Canadiana Costume Society's Second Seminar will be held Saturday, Oct. 28, 1330 Fairfield, 9:30 a.m. Preregistration required, call 598-5864.

Goodwill Enterprises will hold a book sale, the Goodwill Rehabilitation Centre, Saturday, Oct. 28, 220 Bay, 10 a.m. to noon. More than 3,000 books for sale.

UVic law students will hold a free legal assistance clinic Saturday, Oct. 28, 10 a.m. to 2 p.m., 521 Craigflower.

Playland Ladies Curling Club will hold a Garage and Bake Sale Sat., Oct. 28, 1 to 4 p.m., Playland Curling Club, 4240 Glanford.

Esquimalt United Church, corner of Admirals and Lyall, will hold their Annual Fall Tea and Bazaar Saturday, Oct. 28, 1:30 p.m.

Oak Bay Chapter No. 42 O.E.S. will hold a Tea and Bazaar, Saturday, Oct. 28, 1:30 p.m., Henderson Hall, Yale St.

The Ladies Auxilliary to the Canadian Diabetic Association will hold their Christmas Bazaar and Tea, Saturday, Oct. 28, 1:30 to 4 p.m., Nurses Residence, Victoria General Hospital.

Our Lady of the Rosary Church will hold their bazaar Saturday, Oct. 28, the Parish hall, 798 Goldstream, 1:30 p.m. Tea, 2 to 4 p.m. Supper, 6 p.m.

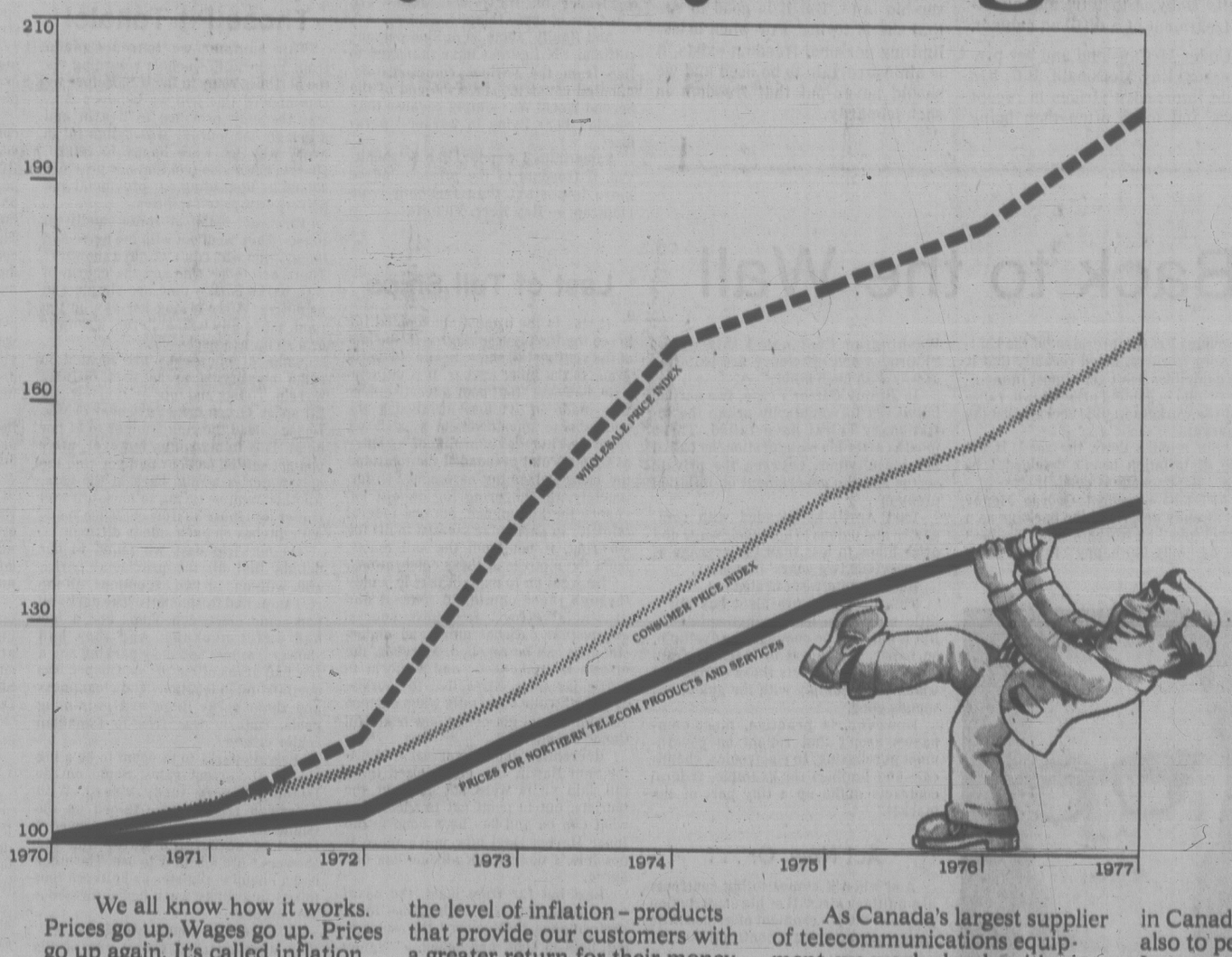
St. Stephen's A.C.W. will hold a Bazaar and Tea, St. Stephen's Memorial hall Saturday, Oct. 28, St. Stephen's Rd, Saanichton, 2 to 4:30 p.m.

The Conservative Women's Association will meet for coffee Saturday, Oct. 28, 11 a.m., 3968 Tudor. Tickets $2. Transportation, 598-1881.

Belmont Ave. United Church will hold a garage sale Saturday, Oct. 28, 9 a.m., corner of Belmont and Pembroke. Information, 595-8530.

Trinity Presbyterian church will hold their Fall Bazaar, Saturday, Oct. 28, corner of Walter and Tillicum. Lunch, 11:30 a.m. to 1 p.m. Tea, 2 p.m.

A lot of Canadians insist there has to be some way to keep prices in line. We've got a track record that says they're right.



We all know how it works. Prices go up. Wages go up. Prices go up again. It's called inflation. And if you think something should be done about it, we couldn't agree with you more.

At Northern Telecom, we've made it our business to keep price increases in line. And we're succeeding.

Since 1970, wholesale prices in Canada have risen an average of 10.5 percent a year. Northern Telecom price increases have been held at an average of only 5.7 percent a year – little more than half.

We have consistently delivered improved, technologically advanced products below the level of inflation – products that provide our customers with a greater return for their money.

The secret lies in a corporate-wide commitment to improving productivity. Over the past seven years, we've improved the productivity of Northern Telecom manufacturing operations at a rate more than twice that of the Canadian manufacturing industry as a whole.

As Canada's largest supplier of telecommunications equipment, we work closely with telephone companies across the country to determine the real needs of the market and to search out the most cost-efficient ways to supply those needs.

We've concentrated on developing a continuous stream of innovative systems that have solved communications problems in Canada and have helped us also to penetrate foreign markets. In turn, our success in offshore markets has enabled us to lower unit costs to telephone companies here at home.

The real winner, of course, is the Canadian telephone subscriber. Our ability to provide superior equipment at price increases substantially below the level of inflation has made a significant contribution to the Canadian telecommunications industry's record of operating one of the world's most efficient and lowest-cost telecommunications systems.

At Northern Telecom, we're proud of that track record. And we're determined to maintain it.

nt northern telecom

TODAY'S LEADERS IN TOMORROW'S TECHNOLOGIES

Manufacturing facilities in Amherst, N.S. (2); Aylmer, Que.; Belleville, Ont.; Brampton, Ont.; Calgary, Alta. (3); Charlottetown, P.E.I.; Kingston, Ont.; Lachine, Que.; LaSalle, Que.; London, Ont.; Montreal, Que. (2); North York, Ont.; Regina, Sask. (2); Saint John, N.B. (2); St. John's, Nfld.; St. Laurent, Que. (2); Winnipeg, Man. (3).

Victoria Times

THURSDAY, OCTOBER 26, 1978

GORDON BELL, Managing Editor | STUART UNDERHILL, Publisher | BARBARA McLINTOCK, Editor

Neighborhood Power

Have neighborhood groups become too powerful for the good of the whole community?

The question is posed after a number of local controversies over development proposals in the Victoria region. In most of them, neighborhood groups held sway, bringing their members out in force to demonstrate overwhelming public opinion against the changes proposed for their cozy little neighborhood.

Saanich council voted 8-1 against an industrial park for the Interurban area of the municipality, when dozens of residents showed up at the public hearing to express near-unanimous opposition to the development.

The same body almost defeated a plan for a condominium and luxury home subdivision out behind Cadboro Bay, on Minnie Mountain, and residents were livid, some almost hysterical, with rage that their wishes were not respected by the majority of aldermen.

It seems to be the accepted philosophy of all neighborhood groups that municipal democracy means neighborhood veto, that local residents are the supreme arbiters of what is tasteful and proper for their area. The few dozen residents of the Cadboro Bay-Ten Mile Point district were apoplectic that what they wanted was rejected by Saanich council. Never mind that the property was vacant and disused, that the developer was not exactly planning an instant slum, that what was built there would be invisible from most of their homes. They didn't want *any* change at all in their neighborhood. They got theirs, Jack, now pull up the drawbridge and prepare to fend off invaders.

It is a nasty selfishness at bottom, is it not? Neighborhood preservation in some recent cases is a code phrase for no change, at any price, not ever.

Perhaps it is time that someone draws to their attention that ownership of a piece of property entitles one to pay taxes, vote at election time, and offer advice from time to time. It does not confer dictatorial powers on a taxpayer or neighborhood.

Victoria's rejection of an architecturally prize-winning condominium development for James Bay, after strenuous protests from local inhabitants, is another case in point.

Our population is growing and people keep moving here. Even without this natural pressure for new development, change will happen. New buildings will go up here, decrepit ones will be demolished or turned to a new use. Change can't be stopped, only channelled.



The Right to Choose

British Columbia's director of film classification is to be commended for putting more trust in the tastes and critical abilities of the public than our elected representatives seem prepared to allow. In her recent call for an end to film censorship, Mary-Lou McCausland cut through a misleading fog of morality to an issue that involves a basic freedom we expect in this society, but are still denied.

A position against censorship is not a stand for obscenity or pornography, however they might be defined. Rather, it is a guard against arbitrary control or restriction by government of what adults may read, or listen to, or watch. It is not a comment on morality or immorality, however they might be defined, but a demand for the fundamental right to make a choice.

The memory of book-burnings in this century is still fresh enough that no one could rationally support an arbitrary or heavy-handed government control over our libraries and bookstores. And certainly few people would like to be told what music or concerts they may or may not attend. But in the field of cinema, we are still subject to the whim of bureaucrats and judicial authorities whose guidelines are so nebulous that any decision amounts to little more than a guess or personal opinion.

Too many recent cases have demonstrated how destructive those whims can be. It was not many years ago that Alberta banned the showing of the film *Tom Jones*, which children can watch on television these days. Early this year, the Supreme Court of Canada voted 5-4 to uphold the right of the Nova Scotia censor to ban *Last Tango in Paris*, a film by a respected European artist hailed by critics the world over. And just recently, Ontario's censor forbade showing of *Pretty Baby*, a tasteful and beautful treatment of a difficult subject.

Under McCausland and her predecessor, Ray McDonald, B.C. has made impressive strides in recent years and more often than being banned or eviscerated, films today carry the classifier's description of what the viewer can expect to see. But some films are still withheld and any movie may be banned at the discretion of the classifier. And even under McCausland's enlightened administration, there is still room (as we saw this summer with the artistic, though explicit, *In the Realm of the Senses*) for the police to step in under the obscenity provisions of the criminal code and close down a film with nothing more than an opinion.

McCausland knows that even if she were to get provincial authorities to go along with her, there would remain a problem with federal laws, and despite recommendations by government commissions, Ottawa does not appear ready to redefine or eliminate censorship laws. But it is good to see that she is trying. For when a law limiting personal freedom exists, it is almost certain to be used and we should never put that freedom in such jeopardy.

letters

Sure, a Gimmick

Mr. C. Tolman (Don't Be Fooled; *Times*, Oct. 21), shows his vast expertise on communism. Oh yes, the threat of communism is a gimmick.

It was a gimmick in the 1950s when Russian tanks barged into Hungary and slaughtered thousands of civilians who wanted only one thing: freedom from communism.

It was another gimmick a little later in Czechoslovakia, when the Soviet tanks rolled to another "glorious victory" over the dead bodies of freedom lovers.

And certainly the threat of communism is illusory in Vietnam and Cambodia, where hundreds of thousands have been dispatched because they had the guts to disagree with the dictatorship. The hundreds of thousands who have managed to escape to the west from those two countries in the past while are also illusory.

And the guerrillas and terrorists being trained by the Soviet block to slaughter civilians in the free world — and leaders like Italy's Aldo Moro — are "just one of those things," I guess.

And finally, some 50 million persons (official UN figures) have managed to flee from the various communist-dominated countries since the end of the Second World War simply because they couldn't bear living in workers' paradise.

Sometimes I wonder, like Solzhenitsyn, if freedom of the press is indeed more important than freedom from claptrap. — Ray Kerr, Victoria



B.C. park facilities don't measure up across the country.

Those Pit Toilets!

This summer we toured Canada from Victoria to Quebec, returning via the northern route in the U.S. Before we commenced this trip we believed B.C. was the only province to live in and although our journey was delightful in every way we were happy to return. However, we also feel that our province should be upgrading our provincial and private campsite facilities.

First, get rid of all those smelly pit toilets. They went out with the horse and buggy. And why can't we have showers? There are those who say the charm of B.C. parks is that they are simple and primitive. After a long hot day on the road, especially with children, a shower or a swim is a necessity.

Some of our parks are located in some mystifying areas with difficult terrain. Toilets and taps are too few and far apart. Green Lake Park near 70 Mile House raised the rate from $2 to $4 per night. It is immaculate, however, after you get settled on your pad you find the only water is a mile back at the gate. Another item — trying to back a travel trailer into those narrow entrance roads with ditches on each side is difficult.

On our trip east we found to our delight that all the provincial parks, and, with one or two exceptions, all the rest stops had flush toilets. The parks all had some electric hookups and a few had water hookups. And they had showers, ample and easy parking and a few had areas of cut grass. Quebec was outstanding in locations and cleanliness and some parks there had swimming pools. Ontario was free to Canadian senior citizens.

Private parks to us seem to be a big rip-off at current rates. Some on the Island are very seedy indeed. With American friends we camped on the Island at two that were "approved." One had no outside water and the showers were too dirty to use. The other had a lineup to register and offered four toilets in a dinky wash house for about 200 campers.

A European couple wondered why they were charged for a map of the Island at the provincial tourist bureau when they had obtained free ones from New York state to here. Their comment was that our parks [illegible] the further north you go.

One last swipe at the toilets — the portable fibreglass ones at the pull-outs. Why can't they at least be clean? It's a wonder that one in the Bowser area hasn't ruined our tourism program forever.

A true horror story. North of Williams Lake there is a pullout that looks like the city dump and the pit toilets were so full it was not possible to use them. We are dismayed but what of our visitors? — W. A. and J. Y. Coultan, 1310 Craigflower Road.

Last of Tall Ships

It was to me a most unexpected joy to see the Portuguese *Sagres II*, the last of the visiting tall ships, to add old world grace to the Inner harbor. It is unfortunate, however, that poor advertisement was made of its arrival, though the enthusiastic announcement by a CFAX reporter Thursday morning of its entry at Ogden Point persuaded me to attend the noon welcoming ceremony. Unfortunetely, the lingering fog did not enchance the attendance, but one federal minister in particular seemed to lift the covering, if not from the sail masts, from the motives of these celebrations.

He went on to explain that it is only through these combined federal and provincial efforts for these special events that national unity and understanding can be reached. Morever, the efforts to make B.C. and Victoria in particular more attractive to tourists are worthwhile especially when eastern visitors cannot get over "how beautiful Canada really is."

Recreation and Conservation Minister Sam Bawlf, too, emphasized these tall ship visits were not only for the tourists, but to point out to Victorians what can be and has been done to the Inner Harbor, and how much more is possible. I don't think anyone can disagree.

Last but far from least, the naval cadet band deserves high praise for a performance that colored the welcoming, both in sight and sound. — Nancy Griffin, 2231 Arbutus Road.

Selfish Stupidity

When we received notice of the new family allowance procedures, I told my husband: "I bet there are a lot of dumb people in this country who will kick up a stink about this. They won't understand that they actually get more." (Unless, of course, they are already quite well off). Sure enough, in the paper there was a picture of people protesting at Parliament Hill for just this reason.

Are we Canadians incapable of simple addition and subtraction? Perhaps we are so stingy we don't like to lose a few dollars even to those who need it more. I hope the attitude of these people is not representative of Canadians. I would hate to think we were that stupid or that selfish. — Doranne Demontigny, 2312 Wark Street.

Estuary Industry

Not enough has been said about the control of industry which is now operating, or may be given permission to operate, in the Cowichan estuary, over strong objections.

One reason given for even considering it there is that it will be controlled, or monitored. This is an "out" for people who would allow more industry.

I started engineering in 1921, was consulting on my own in 1937, had five years aeronautical engineering in the RCAF then worked in an executive capacity for consulting engineering companies from then to retirement in 1970, latterly covering overseas countries. This experience covers operations, and construction on large projects, including harbors, docks, ship loading, mass materials handling, and mines.

All the above is mentioned because, even with all this, I cannot think of any way in which industrial plants in environmentally sensitive areas can be prevented from fouling up the environment.

Horrendous fines might help, but they will not prevent accidents. They are after the fact. An accident in the estuary could be very bad indeed.

Controls would have to be supervised 24 hours a day at several points all year round, with authority to stop plant in the event of trouble, not just report on such matters next day, after the damage was done. This calls for a large staff and much money and is not practical.

Conclusion: plants which can and undoubtedly will foul up their surroundings should not be put in such sensitive areas. Don't lead the bull into the china shop, and expect it to stand still. — D. H. Sharp, P.Eng., 4505 Chestnut Road, Cobble Hill.

Stick It In . . .

The feature in your paper, Franco-Facts; Franco-Fun is not needed nor desired. I cannot imagine a French newspaper in Quebec publishing English-Facts: English-Fun.

If your name was McGeer, I would ask you to stick it in your ear, however . . .

Incidentally, when I escaped from Quebec, the word "gare" (Franco-Facts, Oct. 10) meant railway station, while "garde" meant watch out, beware.

You are doing your readers a disservice by printing Franco-Facts: Franco-Fun. — H.T. Southwood, 301 — 978 Heywood Avenue.

(Ed. Note. Gare! is perfectly acceptable, though slightly old-fashioned, in both Quebec and France and means look out! or beware!)

CLAUDE ADAMS

Carter's Back to the Wall

WASHINGTON — Along with the energy bill and massive tax cuts, President Carter's package of "voluntary" wage and price guidelines rounds out his administration's prescribed therapy for the troubled U.S. economy.

Yet even though the polls show that most Americans would welcome hard-nosed presidential action to curb inflation, the Carter program outlined Tuesday night offers little hope of dramatic success.

The most optimistic of White House strategists say that the package, an appeal to labor and business, will probably not trim the inflation rate, now at about eight per cent, by more than half a percentage point.

At best, they say, it will reverse the trend. At worst, it will fail and set the stage for what nobody seems to want but what many feel is inevitable: mandatory controls on wage increases and price hikes in the marketplace.

Some businessmen see the guidelines as "a very familiar milepost on a very familiar road" that lead to mandatory curbs.

What If It Fails?

Although Carter is opposed to this extreme action, he may have no alternative if the nation does not rally around his program. Should voluntary action fail, a senior White House official warned recently, the "cruel choice" would be between controls or recession.

In the inflexible equation of economics, unbridled inflation leads to tighter credit, high interest rates and high prices. This dampens the economy, and can lead to a recession.

Politically, the president seems to have his back to the wall. Recent public opinion polls show that Carter is widely perceived as a poor manager of the economy.

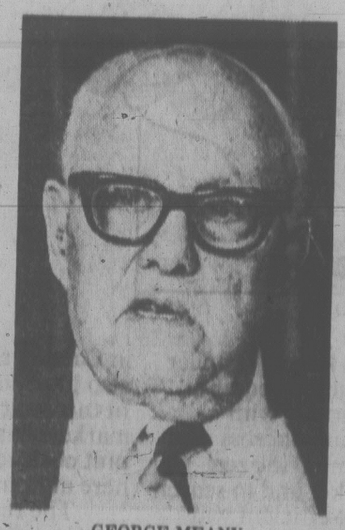
Some ingredients in his new package — notably, the use of government contracts as a carrot to companies to comply — will be welcomed by the public. So will the White House threat of public censure of businessmen who resist the guidelines.

But the greatest hurdles are likely to come from the unions. Recent agreements for coal miners, postal and railroad workers suggest that holding the line on wages could be an impossible undertaking.

Douglas Fraser, president of the United Auto Workers, noted recently that if the guidelines don't get almost immediate results in holding prices down, rank-and-file workers would rebel against the program.

"Six months down the road, if the rate of inflation hasn't declined," he said, "the package is dead."

AFL-CIO president George Meany has already described the package as a "cruel joke" on workers since business will be "only too happy" to hold down wages.



GEORGE MEANY
. . . a cruel joke

Big business also takes a bleak view of the practicability of voluntary guidelines. Executives say the White House may succeed in forcing big, visible companies to moderate prices — like President Kennedy did with steel in 1962 — but this would result in profit squeezes and reduced investment.

Also, companies that resist the guidelines would be harmed by the publicity, while rebellious union leaders would be hailed as heroes by their rank-and-file.

No president has every achieved a national consensus for wage and price restraint, at least in peacetime. As *The Washington Post* noted this week: "Fairness and efficiency are too often at war with each other."

In Jimmy Carter's case, two earlier initiatives to voluntarily crimp the inflationary spiral have failed. Three months after his inauguration, he called for consultations between the private sector and the government on inflation problems.

Last April, he pleaded with companies and unions to hold their wage and price hikes to less than the average of the previous two years' increases.

Both those efforts fizzled out.

This time, the president has put a little muscle in his recommendations. But it may not be enough. For example, on paper, the threat to blacklist from government contracts those companies which don't comply with the guidelines sounds good.

However, in practice, most companies aren't that reliant on government purchasing. In electronics, chemicals and lumber, for example, federal contracts make up a tiny part of the market.

Act Now, Or . . .

And when it comes to big contracts like military aircraft or big construction projects, the government often has little choice among private contractors.

If he is to have any hope for success at all, President Carter will have to convince business and labor that in return for their belt-tightening, the federal government will also trim its sails.

Carter has said that he plans to reduce the government's deficit by 25 per cent, to $30 billion next year, and he will likely impose an almost total freeze on government hiring. There will doubtlessly be pressure for even greater cutbacks that the U.S. congress, sensitive to the taxpayer revolt, will likely not challenge.

One surprising sidelight to the Carter package is how cautiously it is being presented. Nobody, not even his closest advisers, are saying it will deliver a death blow to inflation. With some sacrifice and good faith, they contend, inflation can be nudged off course.

As Barry Bosworth, one of Carter's chief inflation fighters, told the national economists club last week: "You either act now, or it's going to be too late."

VICTORIA TIMES, established 1884 is published every afternoon except Sunday by the Times Publishers, 2621 Douglas Street, Victoria, B.C. V8W 2N4, a division of FP Publications (Western) Limited. Second class mail registration No. 0625. All undelivered copies and notices of change of address to be sent to the above address. The Canadian Press is exclusively entitled to reprint the local news published herein.

Levesque 'Evens Odds'

By JOHN WILDGUST

QUEBEC CITY — The Parti Quebecois' major shift in referendum strategy has thrown Canada's constitutional future once again into the realm of uncertainty and touched off a mini-wave of discontent within PQ ranks.

At a time when there appeared to be little hard support for the PQ's policy of sovereignty-association and defeat of the referendum looked certain, the reshuffle of policy by Premier Rene Levesque has destroyed all those best-laid plans.

Instead of asking Quebecers in late 1979 or early 1980 to vote for or against a mandate to create a sovereign Quebec which would try to negotiate economic association with the rest of Canada, Levesque has announced his government instead will seek simply a "mandate to negotiate" with Ottawa and English Canada.

Borrowing on the same strategy which helped the PQ come to power in the 1976 election — a vote for the PQ was not a vote for independence since there would be a referendum — the Levesque government now is promising not only that it will take no unilateral action if the referendum result is yes, but also that sovereignty and association are inseparable.

Few protests

Thus, Quebecers could vote yes in the referendum without giving the government a mandate to do anything more than go on a "fishing expedition" to Ottawa for more powers.

This breaks clearly with the PQ program which states that if negotiations failed Quebec would unilaterally declare independence. But there has been little railing from hard-liners within the PQ ranks.

Pierre Bourgault, former leader of the Rassemblement pour l'Independance Nationale, which merged with Levesque's movement in 1968 to form the PQ, has merged with three other originators of the independence movement to protest the change. Speaking at a 10-year birthday party for the PQ last week, Bourgault said Levesque and his chief referendum strategist, Inter-governmental Affairs Minister Claude Morin, had painted the PQ into a corner.

If the rest of Canada refused to negotiate, there would be no sovereignty without economic association.

Initially, at least, the strategy switch appeared to have the desired effect on the federalist parties. Michel Gratton, a Liberal member of the national assembly and a founder of the pro-federalist Quebec-Canada Movement, admitted it would be difficult to oppose Levesque's referendum call simply to negotiate and see what sort of constitutional changed could be won for Quebec.

Instead of deciding the issue clearly with the referendum expected in late 1979 or early 1980, Levesque now suggests that a referendum victory could lead to at least two years of negotiations, taking his generally-popular provincial government through a general election which must be held sometime before the end of 1981.

Levesque told supporters at the PQ birthday party that in "five years, Quebec will be free."

One indication of the improved PQ chances in the referendum comes from a former Liberal member of the national assembly, defeated in the 1976 election. Requesting anonymity, he admitted in an interview: "Deep down in their heart of hearts, I'm sure that most Quebecers would like to have their own country, but only if they thought they could do it without losing their standard of living."

With his step-by-step approach, Levesque appears to be attempting to get the ball rolling in that direction. First it was the word "separatist" which the PQ banished from its vocabulary several years ago, suggesting to reporters that if they wanted cooperation in getting interviews with members of the Parti Quebecois, they should use the word "independence" instead.

Then, after the PQ won power in 1976, "independence" was banned in favor of "sovereignty-association." Those who still refer to independence in the presence of some PQ members are treated to a mild tongue lashing.

Similarly, the PQ program was modified in November, 1974, to introduce the idea of a referendum which would be held after a Parti Quebecois government was elected.

Although that program still promised that if negotiation failed the PQ government would go ahead unilaterally, there was sharp division at the party's annual convention that year. The vote was 630 in favor and 353 against the new policy. Among those opposing the watering down of the independence policy were a dozen stalwarts who went to the convention podium to denounce the decision.

One was Rev. Louis O'Neill, then a defeated PQ candidate from the 1973 election. He subsequently quit the Roman Catholic priesthood, married and is communications minister in the Levesque cabinet which has approved the latest switch in policy.

Poker player

Levesque allows that the "mandate-to-negotiate" policy may require a change in the party's official program. But he says he is convinced the "political maturity of the party ... will adjust itself now to the evolution ... and will accept that certain things be better explained or better adjusted to this evolution of facts."

The party's reply to Levesque will come this spring at the next annual convention.

Levesque's argument for the change, while he does not refer to opinion polls indicating that a mandate for independence would be rejected by Quebecers, is that the government has simply evened up the odds.

Levesque allows that a mere mandate to negotiate would not carry quite the same weight as a threat to separate unilaterally should the negotiations fail. But he says nevertheless that a yes vote in the referendum will be a clear expression of Quebecers' desire to have a referendum on independence.

Levesque is a poker player, and in that game, as in politics, the idea is to win, even if you have to bluff.

Canadian Press



RENE LEVESQUE . . . referendum more likely to be approved now

'Stop Forest Waste — The World Needs Our Wood'

By DAVID RITCHIE
Washington Post

When King Solomon was building his palace, he wanted the best timber available, so he sent to Lebanon for cedar from that land's famous forests.

Today Solomon's buildings are gone ... and so are the forests, destroyed by overcutting. Nor is Lebanon's experience unique. India and North Africa are just two other places where overzealous logging destroyed forests and turned woodlands into wastelands within a few generations.

Today that destruction goes on, with no end in sight. As the world's population increases, so does its demand for wood, for lumber, paper and other products. And in areas where population is growing most rapidly, such as Africa and Latin America, forests are melting away like ice cubes in summer.

Unfortunately, those forests are also the Third World's main source of fuel. A recent study by SRI International (formerly the Stanford Research Institute) says that roughly a third of the world's population — primarily in the developing nations — relies almost entirely on wood for its fuel supply. And that supply is shrinking fast.

At the same time the high price of petroleum (up some 300 per cent since 1973) discourages the Third World from switching from wood to gas and oil. So the developing nations may soon find themselves running out of their only practical source of energy.

Could destroyed forests be replenished somehow in time to prevent disaster? It's not likely. A cut forest loses much of its topsoil to erosion, and prospects for replanting the eroded earth are poor.

And in tropical regions, where much of the Third World's population lives, a cut forest is generally gone for good. Tropical soils are rich in metals, and when a tropical forest is cut, the exposed soil quickly dries and bakes into a bricklike material called laterite. Trying to plant seedlings in laterite is like trying to plant them on a battleship's deck; no forest will grow there again.

Here's where timber producers in our hemisphere might help, and get some political leverage in the Third World besides. Why couldn't the United States, Canada, the Soviet Union and major timber-growing nations form a timber exporters' cartel, on the model of the Organization of Petroleum Exporting Countries, to supply much-needed wood fuel to the underdeveloped nations?

That idea isn't as far-fetched as it sounds. Canada already exports a good percentage of its timber harvest every year, and the United States might increase its net production enough to do the same.

With that goal in mind, here are three steps we might take, adapted from a 1974 Nader Study Group report on the U.S. national forests:

● Make better use of our domestic wood now harvested. In 1970, more than 1.6 billion cubic feet of wood was simply left to rot on logging sites. Sawmills discarded another billion cubic feet of bark. Secondary manufacturing plants wasted almost another billion cubic feet of wood residues.

● Recycle more paper products. A 1971 Bank of America study found that the United States could recycle more than a third of its annual paper consumption. Japan and some Western European nations recycle 25 per cent or more of their paper, so why couldn't we?

● Put unused lands to work growing timber. U.S. Forest Service figures indicate there are perhaps half a billion acres of suitable land, in the hands of individuals and private groups outside the timber industry, that could be farmed intensively for timber. The government could surely find ways to put all or part of the land into timber production.

Of course, no one should think the United States, Canada and other timber-producing nations could supply all, or even most, of the Third World's demand for firewood. But the billions of pounds of wood we now waste every year could go a long way toward relieving the coming fuel crunch in the underdeveloped nations — and give us some valuable political muscle in future confrontations with the Third World.

And unlike OPEC's oil, our timber supply need never run out. With proper management, a pine forest can be replenished about as fast as it is harvested.

Wouldn't it be a delightful irony if we found ourselves selling fuel to the Arabs when their petroleum is gone?

The Saga of Gus Piltz

By PAUL ST. PIERRE
The Vancouver Sun

BIG CREEK — There are three monuments to Gus Piltz in this country — the Sky Ranch, Piltz's Peak and the Piltz Foundation. To those who met the man only occasionally and casually, finding him just another dour old rancher, they may each seem oversize. Yet there they stand, monuments.

Of them, the greatest creation is Sky Ranch. It is a carpet of grass laid in a shallow pass between the Gaspard Creek ranges of the mighty Gang Ranch and scattered wild hay meadows of the Big Creek country. It is a mile high, higher than any ranch has a right to be at this latitude.

People used to say it was the highest ranch in the world. You may be sure this is untrue. So are almost all other claims about ranches which are the biggest, the wettest, the farthest north or south or the richest. People just like to say such things about ranches.

What is true is that Sky Ranch consistently produced prize-winning lots of cattle at Williams Lake and that at one time it ran 500 head of stock, a very large herd in a country designed for grizzly bears and swamp moose.

Sky Ranch was built by the tenacity, the drive, the determination; perhaps the genius of one man, who devoted one lifetime to it.

August Martin Piltz came to Canada from a German colony in Czarist Russia. His own family couldn't get out of the Ukraine until later and Gus was smuggled in on the passport of a family named Wersh. He had to teach himself to read and write English and in the great new land we were then he was apparently fitted for nothing more than labor. He began cowboying here in 1912 for Joe Tretheway of Chilco Ranch.

In 1917 he settled on the piece of ground which was to become the Sky Ranch. At that time it was called Big Swamp. He trapped, bought a few heifers [illegible] and, in [illegible], began 40 years of ceaseless work. He drained the swamp.

First he channelled it, hoping the water would run away down Coopering Creek. It didn't. If Gus was dismayed, he was also undaunted. He cut a ditch around the entire perimeter of the swamp, carrying away the mountains' runoff before it could reach the flat land. That worked, but it took more than most men have the muscle or the mind for.

The toughness of Gus Piltz has nourished more yarns in these parts than the man would have had time to live. One will do for example.

Riding back to his little cabin one night on a half-wild cayuse (all the Piltz horses were half wild) he galloped into a wire clothes line, took out all his teeth and rearranged half the bones of his face.

He was unconscious for some time. When he got off the ground he went to the cabin, examined his wrecked face and tucked together the broken bones by hand as well as he could. Then he fainted again.

He revived, caught another horse and rode, all that night and much of the next day, almost 80 kilometres to the first aid post at Alexis Creek. Being Gus Piltz, he left a note on the Church Ranch gate, 30 kilometres from Sky Ranch. He had been feeding cattle for Church that winter. He wanted them to know that the cows would be untended for a day or two.

For the first several long years he worked alone, cutting and stacking hay by hand before he got his first horses, digging the long ditch, building snake fence a panel at a time until they stretched for miles.

Cariboo 'monuments'
Keep the memory
Of tough old rancher

Later he hired help. They seldom stayed long. He was demanding, irascible, sometimes plain mean.

To have lived om moosemeat and huckleberries through the Hungry Thirties was one thing. To hired help of the 1950s it was less understandable that the man who raised prize beef felt he could not afford to have both butter and jam on the table at the same time.

When I first visited him in the '50s he served a hot rum. I should have been satisfied that it was not his other favorite drink, which was whisky and Cherry Heering mixed in equal parts. I asked if he had any sugar for the rum. "You'll drink it that way," said Gus.

A nephew, Leonard Gildner of Portland, worked for him in 1945. "I got away from there as soon as I had a stake enough to get. He was a hard man to work for. But, then, he is my uncle, my own flesh and blood. He is me and I am him."

Gus never married. He courted the beautiful Hattie Hance, but she chose Frank Witte. For the rest of his life Gus had a particular love for Hattie's children and he was a regular Sunday visitor at the Witte's Circle A ranch on the creek.

That was another Piltz characteristic. He never worked on Sundays. Neither did any man or woman in his employment. It wasn't for religious reasons because he had little if any religious faith. It was the Piltz way.

He read avidly and liked discussing politics and all the other ideas of educated men. But he never undertook guiding, packing or other sidelines by which the district ranchers padded their thin incomes. He was a rancher only.

Oddly enough, although singlemindedly good as a rancher, he was never considered a good cowboy. He rode recklessly, but without grace or style, people said, and he broke many bones.

The last bunch were broken by a horse in 1957. He sold the ranch and moved into Williams lake.

Suddenly, Gus Piltz found himself with what was, for the 1950s, a modest fortune.

Singlemindedly, he set out to give it away. He provided a few bequests for relatives and friends and had almost $100,000 left. With this he created the Piltz Foundation which gives annual grants to children seeking the education that Gus never got.

With alarming speed he lapsed into senility. Some said it was because the new owners had run an air strip across one of the best hay meadows on Sky Ranch.

He lived on for dim years in a private hospital and finally died Jan. 23, 1967.

The Piltz Foundation money still goes out, year by year. This fall there were 53 applicants. The income from the $100,000 fund provided grants for 22.

Gus is buried at the lake.

He had told his nephew that he was to be buried on the mountain behind the ranch. It was all written down, he said. But when he died there was nothing written down that could be found.

That mountain is Piltz's Peak on our maps. It rises, green timbered at the base, bare grey rock at the top, above what used to be called Big Swamp. It is not particularly high nor graceful, but it is solid, unchanging, enduring.

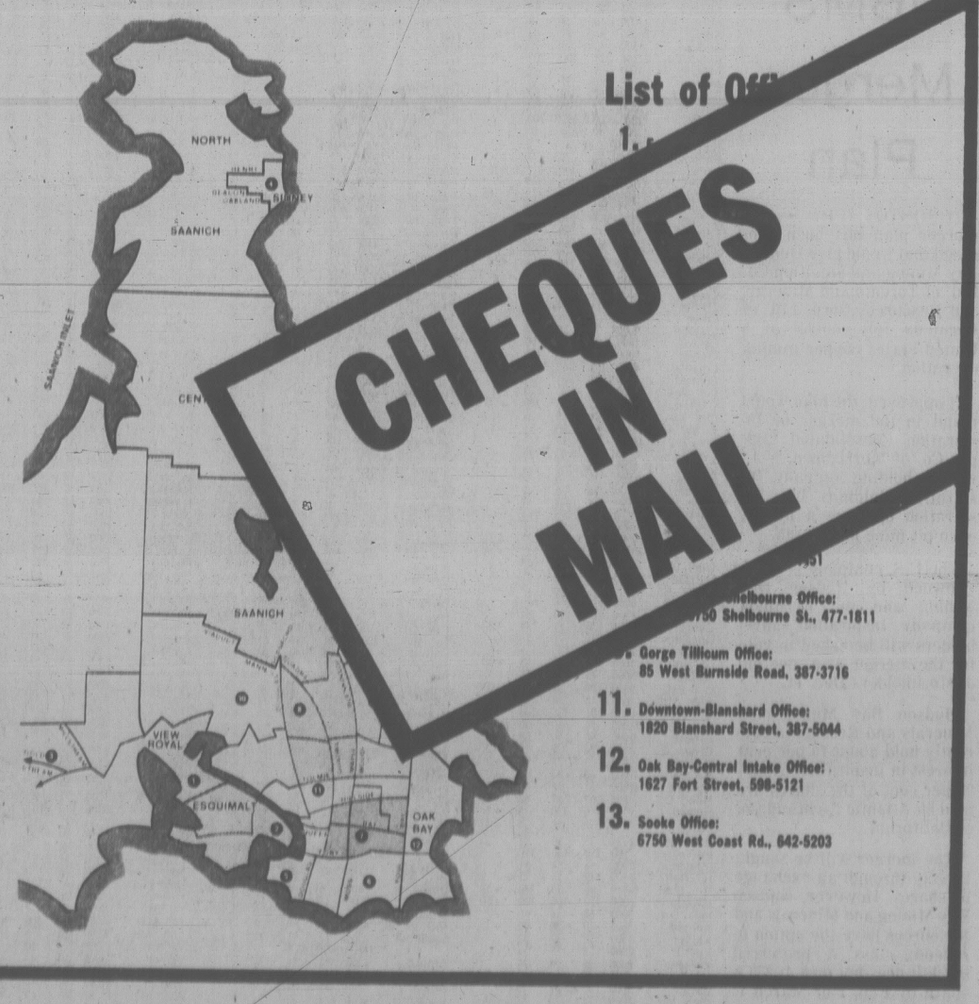
NOTICE TO RECIPIENTS OF
INCOME ASSISTANCE HANDICAPPED ALLOWANCE
GAIN 60 TO 64

In **Greater Victoria, Sooke, Langford, Sidney** and **Port Renfrew,** please pick up your cheque between **8:30 a.m.** and **4:30 p.m.** at the office shown for your area, on the following dates:

Handicapped and Age Benefits:
Friday, October 27
Monday, October 30
Tuesday, October 31

Income Assistance:
Monday, October 30
Tuesday, October 31

In the Gulf Islands, phone the Sidney office to make arrangements. Cheques for the provincial supplements to OAS/GIS will be delivered whenever mail delivery resumes.



TORONTO STOCK EXCHANGE TRADING

Distributed by CP

Toronto Stock Exchange—Oct. 26

Quotations in cents unless marked $. z—Odd lot, xd—Ex-dividend, xr—Ex-rights, xw—Ex-warrants. Net change is from previous board-lot closing sale.

Stock	Sales	High	Low	1:40 p.m.	Net Ch'ge
A and B					
Abacus	1718	495	490	490	—10
Abitibi	6325	$17¾	17	17	— ⅛
Abitibi 7½p	300	$49¼	49¼	49¼	— ¼
Acklnd Zp	100	$14¼	14⅛	14⅛	
Action Trd	14200	110	108	110	+ 3
Advocate	200	290	290	290	—10
Afton Min	1900	$12⅜	12	12⅜	+ ⅜
Agnico E	7964	$6½	6⅜	6⅜	
Agra Ind A	1100	$6¾	6¾	6¾	
Albany	2000	51	51	51	+ 1
Alf Energy	3312	$16	15⅞	15⅞	— ⅛
Alta Gas A	4000	$15¼	15⅛	15⅛	— ⅛
Alta G Z.40	100	$25⅝	25⅝	25⅝	
Alta G 7.60	100	$25⅝	25⅝	25⅝	
Alcan	37639	$39⅞	39¼	39¾	+ ¼
Alcan pr	150	$29	29	29	
Algo Cent	300	$19¼	19	19¼	+ ⅛
Algoma St	900	$24⅝	24⅝	24⅝	— ⅛
Algtel p	400	$27½	27½	27½	— ½
Allarco Dv	5420	$32¼	32¼	32¼	
Alum 3rd p	1000	$23¼	23¼	23¼	— ⅛
Am Bonza	2000	$38¼	38¼	38¼	+ ⅛
Am Larder	29000	40½	39	40	+ 1
Am Eagle	27800	225	210	220	+ 5
Am Leduc	5800	28	28	28	+ ⅛
Andres W	400	$23½	23⅜	23⅜	— 1/16
Ang CT 250	275	$34¾	34¾	34¾	
Ang U Dev	1000	370	370	370	
Aquitaine	1000	$18¾	18⅝	18¾	
Arbor C	2125	$18¾	18⅝	18⅝	
Args 250 p	225	$33¼	33¼	33¼	
Argus C pr	300	$16½	16½	16½	+ ½
Asamera	28850	$17⅛	16⅝	16⅝	— ⅜
Asbestos	1400	$45½	45	45	— ½
Ashland C	1200	$32⅞	32⅞	32⅞	+ ⅛
Asoc Pore	6700	130	119	130	+15
Atco A	900	$15½	15¼	15⅜	+ ⅛
Atlo Hard A	300	$21	21	21	+ ¼
BC Sugar A	250	$28⅜	28⅜	28⅜	
BP Can	2238	$17⅞	17⅛	17½	+ ½
Banister C	1000	$10¼	10¼	10¼	+ ¼
Bank BC	220	38	37¾	38	+ ¼
Bank Mtl	20671	$24⅛	23⅞	24	
Bank N S	14672	$22	21⅞	21⅞	
Bankeno	1300	216	215	216	+ 1
B Con Nat	8165	164¾	164¾	167½	+ ⅛
Becker B p	100	$60½	60½	61½	— ½
Bell Canad	24315	$39⅞	39⅛	39⅛	— ¼
Bell 2.28	3500	$30⅞	30⅝	30⅝	+ ⅜
Bell 1.80	10575	$23¾	23¼	23¾	— ⅜
Bell 1.96	8575	$26¼	26⅛	26⅛	+ ⅜
Beth Cop A	107	$15½	15½	15½	
Biltmore f	100	475	475	475	
Black P A	300	13	13	13	+ ½
Blakwod A	300	400	400	400	
Border C	400	300	300	300	
Bovis Cor	1000	68	68	68	+ 1
Bow Valv	5250	$18⅞	18⅛	18⅛	— ⅛
Bow-m pr	250	$42	42	42	
Bralor Res	1200	8	8	8	— ⅛
Bramalea	1400	$12½	12⅜	12½	— ⅛
Brameda	7000	150	150	150	+ 1
Brascan A	10107	$16⅞	16⅝	16¾	+ ⅛
Brscn 8½	1200	$26⅜	26½	26½	— ⅛
Brenda M	1900	$13⅜	13⅛	13⅜	+ ⅛
Bright A	5000	$13¾	12⅝	13⅜	+ ⅛
Brinco	273	$7⅛	7⅛	7⅛	+ ⅛
BCFP	1800	$18⅝	18¼	18⅜	+ ⅛
BCFP pr	25	40	40	40	
BC Phone	4200	$16¾	16½	16½	— ⅛
BCPh 4.84	800	$16¼	16¼	16¼	— ⅛
BCPh 6 pr	220	$26¾	26¾	26¾	
BCP 7.04 p	100	$23⅜	23⅜	23⅜	— ⅛
BCP 2.32 p	140	$32¾	32¾	32⅝	— 1⅛
Brunswk	7200	$5	490	495	+10
Budd Auto	2400	$8⅜	8⅝	8⅝	— ⅛
Burns Fds	274	$17¼	17¼	17¼	
CAE A	300	$17¼	17¼	17¼	— ¼
Cad Frv	800	$9¼	9¼	9¼	
Cad Frv A	100	$10	10	10	— ⅛
Cal Pow A	3018	$38⅝	37¾	38⅝	+ 1
Cal P 9.75	25	$111	111	111	
Calvert	3000	54	54	54	+ 2
Cam Mine	1000	29½	29½	29½	+ 1½
Camflo	8000	$13⅝	13⅜	13⅝	— ⅛
C Chib A	100	$26⅜	26⅛	26⅜	— ⅛
Camp RL	2700	$44	42½	44	+2½
Can Cem A	653	$11⅞	11¾	11¾	
CDC pr B	65	$106	106	106	
C Nor West	3950	$9⅛	8¾	8¾	— ⅜
Can Perm	750	$18¾	18¾	18¾	+ ⅛
CPerm 6¼	100	$26¼	26¼	26¼	— ⅛
CS Pete	13050	$5¾	5½	5¾	+ ⅛
Can Trust A	800	$22	22	22	— ⅛
C Tung	300	$24⅜	24⅜	24⅜	— ⅛
CCabiesv A	430	$17	17	17	
C Cable w	5000	55	55	55	— 2
Cdn Cel	1675	$8⅛	8¼	8¼	
C Curtis	1500	75	75	75	+ 5
CGE	214	$27⅝	27⅝	27⅝	
CG Invest	1000	$22¾	22¾	22¾	
C Hidrogas	33100	410	400	410	+30
C Homestd	4100	99½	9½	9⅝	
C Hydro	426	$11⅞	11⅞	11⅞	+ ⅛
CI Bk Com	4231	$20½	20¼	20⅜	
CIL	550	$21¼	21¼	21¼	
CIL Pete	2000	83	83	83	— 3
C Manoir A	300	$5⅞	5⅞	5⅞	+ ⅛
C Marconi	1050	$7⅜	7⅜	7⅜	+ ⅛
CNat R	15100	365	360	365	+10
CP Inve	1322	$22⅜	22⅛	22⅜	+ ¼
CP Ltd	42415	$22⅜	22⅛	22⅜	+ ⅛
C Reserve	1200	$10¾	10½	10½	— ⅛
Cdn Sup O	1266	88	88	88	+ ¼
Cdn Tire A	653	$25¾	25¾	25¾	+ ¼
C Utilties	300	$16⅞	16	16⅛	+ ⅛
CU 10¼	300	$28¾	28¾	28¾	
C Vickers	100	$37	37	37	
Canbra	300	410	410	410	
Canrav	5500	170	160	170	+ 2
Care	300	$21¼	21¼	21¼	+ ⅛
Carl OK	8420	420	410	420	+10
Carl A p	450	$27½	27	27	
Cassiar	400	$9½	9	9⅛	+ ⅛
Cassidy L	100	$5¼	5¼	5¼	
Celanese	1000	385	380	380	
Chncir	500	201	201	201	+ 6
Chib Kay	2500	6	6	6	
Chieftan D	3500	$23¾	23	23	— ⅛
Chieftain p	2250	$17½	17	17	
Chrysler	2250	$12½	12¼	12¼	— ⅛
CHUM B	100	$11⅞	11⅞	11⅞	
Coch Will r	14500	5½	5	5½	+ ½
Comp Met	34000	32	30	32	+ 2
Cominco	2307	$32½	31⅝	32¼	+ ¼
Com Cap	7500	7⅞	7	7⅛	+ ⅛
C Holiday I	1000	7⅝	7⅝	7⅝	
Coniagas	200	76	76	76	
Con Bath A	500	$36	36	36	+ ½
Con Bath p	140	$19⅜	19⅜	19⅜	
Con Faray	2700	280	276	280	+ 4
C Durm	220600	115	102	106	+ 4
C Morisn	1000	162	162	162	— 3
Cons Prof	5000	30	29	30	
C Rexspar	1500	75	75	75	— 5
Con Distrb	5700	$17¾	17⅜	17⅜	— ⅛
Cons Gas	3250	$17⅞	17⅝	17⅞	+ ⅛
Conwest	900	$5⅛	5	5	
Cooper C	200	$8⅝	8⅛	8⅛	+ ⅛
Cop Fields	800	350	350	350	
Corby vt	200	27	27	27	
Coseka R	3350	$5¾	5½	5⅝	+ ⅛
Courvan	15000	15	15	15	+ 1
Craigmt	11910	$6¼	5⅞	6¼	+ ⅛
Crain R L	100	$11¼	11¼	11¼	— ⅛
Crestbrk	100	$10⅛	10⅛	10⅛	— ⅛
Crwn Life	400	$58½	58½	58½	— ⅛
Crush Intl	500	$13¾	13¼	13⅜	+ ⅛
Cuvier M	500	42	42	42	
Cyprus	2600	$9½	9⅛	9½	+ ⅛
Czar Res	5000	$7⅛	7	7	— ⅛
D to G					
DRG Ltd A	700	$6¼	6⅛	6⅛	
Dale-R	100	$12¾	12¾	12¾	— 1
Daon Dev	1320	$13½	13	13⅛	— ⅛
Daon A	1100	$7¼	7⅛	7¼	+ ⅛
D Eldona	9100	99	96	99	+ 2
Denison	750	$75½	75	75¼	+ ¼
Dicknsn	6400	$6⅞	6⅝	6⅝	— ⅛
Digitech	1000	225	225	225	
Discovry	1000	95	90	95	+ 7
Dist Tr A	225	$9¾	9¾	9¾	
Doman I	3000	8	7¾	7¾	
Dome Mine	300	97	96	96	— 2
Dome Pete	24570	$78½	75	75¼	—3¼
D Bridge	2500	$28½	28¼	28½	+ ½
DExplor	1500	23	23	23	+ 1
Dorasco A	813	$29⅜	28¾	29⅜	+ ⅜
Dom Store	5350	$17	16½	17	+ ½
D Textile A	5858	$11⅜	11⅜	11⅜	— ⅛
Domtar	7325	$22	22	22	+ ⅛
Domtar pr	100	$12	12	12	+ ⅛
Dover Ind	2000	$16⅜	16⅜	16⅜	— ⅛
Dunde Pal	1500	36	36	36	— 2
Du Pont	100	$16	16	16	+ 2
Dynamar	6000	138	130	130	—10
E-L Fin	500	$12	11⅞	12	
E-L Fin w	1000	68	68	68	+ 6
East Mal	900	340	330	330	— 5
East Sul A	1203	225	220	225	— 5
Edp Res	29100	88	7½	7½	— ⅛
Electro A	600	450	450	450	+10
Elks Stors	2100	$12	12	12	
Exquisite	100	310	310	310	+15
Extndcar	239	$13⅜	13⅜	13⅜	
Falcon C	2315				
Fibrg Nik A	4572	$34¼	33⅞	34	+ ¼
Fed Ind A	4000	$5⅜	5¼	5¼	— ⅛
Finning T	2000	$21½	20½	22½	—2½
F City F wt	400	390	390	390	+15
F Mar	25	44	44	44	
Foodex p	600	$8	8	8	
Ford Cnda	100	$82¼	82¼	82¼	+ 1
Francana	1300	$9⅛	9	9⅛	+ ⅛
Fraser A	175	$40	40	40	+ 1
Fruehauf	220	$9	9	9	
G Distrb w	1000	205	205	205	— 5
GMC	421	$75	74	75	— ¼
Genstar L	760	$34	33⅞	33⅞	
Giant Yk	1602	$14	13¾	14	+ 1
Gibraltar	4600	$5¾	5⅝	5¾	
Glendale	1000	95	95	95	
Goldund M	35800	65	60	61	+ 4
Graft G	200	$31¾	31¾	31¾	—1½
Gt Oil Sds	800	$9⅞	9⅞	9⅞	
G L Nickl	2500	52	52	52	+ 2
GL Pap w	200	$5½	5½	5½	
Gt West S	1400	290	290	290	+10
G West wt	1000	80	80	80	+ 5
Guar Trst	230	$8	8	8	
Gulf Can	7561	$31¾	31	31	— ⅜
Gulfstrem	16000	58	56	56	— 3
H to L					
Harlequin	3800	$14	14	14	+ ⅛
Harris J A	200	$6½	6½	6½	
Hatleigh A	460	$6⅜	6¼	6¼	— ⅛
Hatleigh B	3620	$6⅜	6½	6⅜	+ ⅛
Hawker A	10000	$7¾	7¾	7¾	
Hayes D A	1500	$9¾	9¾	9¾	
Highmont	6500	115	112	115	+ 7
Holinger A	1150	$39¾	39⅝	39⅝	— ⅛
Home A	250	$41	41	41	— ⅛
Horne Pit	100	$13¾	13¾	13¾	
Hud Bay A	2755	$22⅜	20	22⅜	+ ⅜
H Bay Co	5738	$20⅞	20¾	20¾	
HB Oil Gas	2340	$42	41⅞	42	+ ⅛
Husky Oil	1990	$40	39	39	—1½
Husky A pr	221	$40¼	40¼	40¼	
Husky B pr	170	$40¼	40¼	40¼	
Husky E w	200	$21½	21½	21½	— ⅛
Hydra Ex	2000	47	47	47	+1½
HV's Ltd	600	295	295	295	— 5
IAC	3850	$19½	18⅝	19	+ ⅛
IU Intl	2800	$13¼	13⅛	13⅛	
Imasco A	5735	$35	34¾	35	+ ¼
Imasco A p	230	360	360	360	
Imp Gen	400	$22¼	22⅛	22¼	+ ⅛
Imp Oil A	17209	$21⅜	21⅛	21⅜	+ ⅛
INCO A	43220	$19⅝	19½	19⅝	— ⅛
INCO B	220	$19⅝	19⅜	19⅝	
Inco 7.85	1400	$25⅛	25	25⅛	+ ⅛
Indal	1100	$14	14	14	
Indusmin	500	$15	15	15	+ ⅛
Inglis	100	$11½	11½	11½	
Inland Gas	125	$11	11	11	— ⅛
Inland G p	100	$13	13	13	+ ¼
Inter-City	2760	58	57⅞	57⅞	
Inter C B w	400	$5	5	5	+15
Int Div	950	250	250	250	+20
IBM	215	$322	322	322	
Int Mogul	3400	480	480	480	+15
Mogul A	225	$17	17	17	
Int Pipe A	6760	$17¼	17	17¼	+ ⅛
Ipsco	7750	$18⅞	18⅝	18⅝	— ⅛
Inv Grp A	100	$10	10	10	— 1
Irwin T A	3800	425	415	415	—10
Island Tel	200	$15¼	15¼	15¼	+ ¼
I SO	1000	175	175	175	+ 5
Ivaco A	5100	$10½	10¼	10¼	+ ⅛
Jannock B	413	$14⅜	14¾	14¾	
Jannock w	300	$11⅜	11⅜	11⅜	+ ⅛
Jorex Ltd	5000	30	29	30	
Kaiser Re	4600	$15⅜	15	15⅜	+ ⅛
Kam Kotia	12300	335	325	335	
Kaps Tran	3900	141	138	138	— 4
Keeprite B	100	$11½	11½	11½	+ ⅛
Kerr A A	1170	$11½	11⅜	11½	+ ⅛
Labatt A	10202	$20½	20½	20½	+ ¼
Labatt A p	250	$20½	20½	20½	
Lacana	500	$6⅛	6	6	
Lacana w	1600	425	420	420	—15
LOnt Cem	300	$5¾	5⅝	5⅝	— ⅛
L Shore	500	370	365	370	+10
Laurasia	2000	26	26	26	+ ⅛
Lau Fin	165	8	8	8	— ⅛
Leigh Inst	100	$7¾	7¾	7¾	— ⅛
Levy A pr	200	$6⅛	6⅛	6⅛	
Liberian	210	$8½	8½	8½	
LL Lac	700	270	270	270	
Lob Co A	145	475	475	475	
Lob Co B	230	445	430	445	+ 20
Lob Ltd Ap	400	$18	18	18	
Lochiel	4000	280	275	275	— 5
Lost River	6000	55	51	55	— 3
M to O					
MICC 8⅝	200	$25⅛	25	25	+ ⅛
MTS Inter	200	24	24	24	+ 1
Maclarn A	200	$56	55	55	— ¼
Mclan H A	600	$16¼	16¼	16¼	
MB Ltd	4910	$22⅝	22⅜	22½	+ ⅜
Madeline	1500	74	73	74	+ 6
Madsen	1300	79	79	79	+ 1
Magna Int	840	$39	37⅞	39	+1½
Magna A	750	$45	43⅞	44	+1½
Magnason	400	340	340	340	+ 5
Magnetics	5000	175	175	175	
Malartic	1050	90	90	90	+ 2
Maplex M	200	32	32	32	
Maritime	225	$23	23½	23	— ½
Mar T 765	225	$10½	10½	10½	
Mass Per	5475	$12½	12	12	— ⅛
Mas F A	800	$18¾	18⅝	18⅝	
Mas F B	2000	$18½	18½	18½	
Matchan	3500	18	18	18	
Matgmi A	1050	$12	12	12	+ ⅛
Mc Intyre	275	$26¾	25⅝	25⅝	
McLaghlin	4200	$9	8⅞	9	+ ⅛
McLghl 9 p	100	$20	20	20	+ ⅜
McLghl w	7405	425	425	425	+10
Melcor	500	$11½	11¼	11¼	
Mentor	1000	300	300	300	
Mercantil	2000	$13⅜	13¼	13⅜	+ ⅛
Merland E	3600	$8	7¾	7¾	— ⅛
Met Stors p	225	$15⅝	15⅝	15⅝	
Met Trust	243	$40¼	40¼	40¼	
Minri Res	1000	205	205	205	— 5
Molson A	28840	$22¼	22	22	+ ¼
Monarc W	800	105	105	105	—20
Monenco A	200	$13	13	13	
Mtl Trust	200	$20	19¼	20	+ ⅛
Moore	19250	$35½	35⅛	35⅛	+ ⅛
Multi Acc	3000	$5	4.95	5	+ 5
N B Cook	2000	160	160	160	—15
NBU Mine	1200	108	105	108	+ 3
NaChrs I	2300	61	58	58	
Nat Pete	11200	73	71	71	+ 2
Nat Sea A	100	$50	50	50	
Nat Trust	400	$20	19⅝	20	+ ⅜
Nemco	6000	240	235	240	+ 2
NB Tel A p	200	$19½	19½	19½	
N Goldvue	9500	12½	12½	12½	
N Provid D	1700	45	41	45	+ 4
N Senator	2000	10	10	10	+ 1
N York Oil	987	233	225	235	+ 8
Nfld Tel A	100	$20½	20½	20½	
Nfld Te 9.75	260	$22¼	22¼	22¼	
Noma A	100	$8⅞	8⅞	8⅞	— ⅜
Noranda A	18288	$33¼	33¼	34¼	+ ¼
Norbaske	700	36	36	36	— 1
Norcen	11252	$16¼	15⅞	15⅞	— ⅛
Normick P	600	5	5	5	
NC Oils	1950	$10⅛	10⅛	10⅛	— ⅛
NCO pr	500	$42	42	42	+ 2
Nor Cl 785p	200	$26½	26½	26½	
Nor Tel	4000	$34¼	34	34¼	
NTecm B w	4100	$14¾	14½	14¾	
Northpaf	1200	$6	6	6	
Normid	5500	15	14½	14½	— ½
Nowsco W	3880	$19	18	18⅜	— ⅜
Nudlama	8000	40	34	40	+ 8
Numac	10000	$26	24¾	24¾	— ¼
OPI A	329	$17¼	17¼	17¼	+ ¼
Oakwood P	12971	415	395	410	+20
Obrien	1900	154	150	150	— 5
Ocelot A	1100	$12½	12½	12½	— ¼
Ocelot B	2300	$12¾	12½	12½	— ¼
Okanagan	250	$8¾	8¾	8¾	
Orchan A	16000	$5½	490	495	— 5
Oshawa A	11210	$7	7	7	
Oxford A	150	$17½	17½	17½	— ¼
P to S					
Pac Coper	800	189	186	186	+ 1
Pac Nth G	500	410	410	410	
Pac Nth 6¾	300	$19	18⅜	19	— 1
Pac Pete	9150	$40½	39⅝	39⅞	— ⅛
Page Pet	1300	7	7	7	
Page Pet 7	200	$11¼	11¼	11⅛	— ⅛
Paloma P	2000	$5⅛	5	5	— ⅛
Pamour A	11150	$7¾	7½	7¾	+ ⅛
Pan Centr	2166	40	40	40	
Pancana I	100	122	122	122	+ 4
PanCan P	5400	$33½	33½	33½	+ ¼
Pango Qld	4000	50	50	50	+ 5
Patino N V	279	$20⅛	20⅛	20⅛	
Peerless	300	$5⅛	5⅛	5⅛	+ ⅛
Pembina	2500	$6⅜	6¼	6¼	
Pennant	19800	100	98	100	
P Depf S	300	$5½	5½	5½	
Petrol	1200	380	370	380	—10
Peyto Oils	925	$8¼	8⅛	8⅛	+ ⅛
Phillips Cb	100	$9	9	9	
Pine Point	925	$25½	25¼	25½	+ ⅛
Place G	55350	170	160	162	—10
Placer	1700	$22¾	22½	22¾	— ⅛
Plysr 840	200	$26½	26½	26½	
Pominex	500	70	70	70	
Pop Shops	7325	415	400	415	+10
Pow Corp A	649	$19⅝	19½	19½	— ⅛
Prairie Oil	210	$16½	16½	16½	
Precamb	14100	215	205	209	+ 4
Preston	3393	$19	18½	19	+ ⅛
Price Co	1505	$22⅞	22⅝	22⅞	
Prov B Can	210	$15¼	15¼	15¼	
Qasar Pet	200	$11	11	11	
Que Sturg	7900	199	190	195	+ 5
Ram	300	$8⅛	8	8	— ⅛
Ranger	7340	$16¼	15⅝	15⅞	— ⅜
Ravrock	1000	165	165	165	+ 2
Reinders D	280	$12	12	12	
Redpath A	10300	$16⅜	16½	16½	— ⅛
Redstone	500	46	46	46	
Reed Pap A	1800	$9	9	9	
R Sth A	3522	$11⅜	11	11	— ⅛
Reichhold	2054	$10¼	10	10⅛	
Rembrant	2600	$6⅛	6	6	
Res Servic	100	235	233	235	+10
Revelstk	100	$36¾	36	36¾	
Revnu Prp	6630	138	137	137	— 2
Rio Algom	615	$24	23¾	24	+ ⅛
Rio 580 pr	200	$81¼	81¼	81¼	+ ¼
Rolland	1500	$8⅜	8½	8⅜	+ ⅛
Ronyx Cor	1100	285	285	285	+ 5
Rothm A p	280	$87¼	87½	87¼	
Rothm 2p	4400	$18	18	18	— ⅛
Royal Bnk	4333	$35⅝	35¼	35¼	— ⅛
Royal Tr A	250	$18½	18½	18½	
Russel H	1400	$12	11⅞	12	
St Fabien	10000	15	15	15	+ 2
StL Cem A	100	$20	20	20	
Sceptre	1900	$6	6	6	
Schneid p B	100	$12	12	12	— ¼
Scintrex	900	285	280	285	+10
Scot York	5400	$6¼	6	6¼	+ ⅛
Seagram	5730	$30⅝	30⅛	30⅜	+ ⅛
Seaway pr	200	$5⅛	5⅛	5⅛	+ ⅛
Selkirk A	650	$17⅝	17⅜	17⅝	— ⅛
Shaw Pipe	1500	$9½	9½	9½	+ ⅛
Shell Can	4350	$14⅝	14⅜	14⅝	— ⅛
Sherritt A	8905	$7½	7¼	7½	+ ⅛
Siebens	410	$37	37	37	— ⅛
Silverwd A	400	$8¾	8¾	8¾	+ ⅛
Simco Eri	400	$9⅛	9	9⅛	+ ⅛
Simpsons	300	$6½	6⅜	6½	+ ⅛
Simpson S	5560	$7⅛	7	7	— ⅛
Sklar M	1000	285	280	280	
Skve Res	3100	$7⅝	7½	7½	+ ⅛
Skyline H	500	245	245	245	—10
Slater Stl	1213	$11	10⅞	11	+ ⅛
Slater A pr	360	$15½	15½	15½	
Somyille D	300	$24	23¾	23¾	
Southm A	5200	$26	26	26	
Spar Aero	1300	$8⅛	8½	8½	— ⅛
Spar Aero p	1800	$18⅛	18⅛	18⅛	+ ⅛
Spooner	24510	58	51	57	+ 7
St Brodcst	3000	$12	12	12	
Stand I A	1000	$14	14	14	— ⅜
Stelco A	3057	$27¾	27⅝	27¾	+ ⅛
Steep R	500	365	365	365	
Steinbp Inc	250	$21	21	21	
Strathrn A	210	125	125	125	
Sud Cont	8100	49	49	49	
Sullvan A	2650	220	220	220	
Superior E	1000	45	45	45	— 4
Surpass C	1180	$8	7⅞	8	
T to Z					
Teck Cor A	700	$9⅛	9	9	— ⅛
Teck Cor B	900	$8⅞	8⅞	8⅞	— ⅛
Tex Can	560	$46¼	46	46	
Texaco pr	220	$92	92	92	
Txsgulf	6200	$25	24⅞	24⅞	
Thd CGInv	100	$16¾	16¾	16¾	
Tor Dm Bk	9058	$21½	21	21½	+ ½
Tor Sun	1400	$13¼	13¼	13¼	— ⅛
Torstar B	750	$17⅝	17½	17⅝	+ ⅛
Total Pet	3600	$14	13⅝	13⅝	— ⅜
Toth Pet w	2900	$7½	6⅞	6⅞	— ⅛
Traders A	7400	$17¾	17¼	17¼	
Trade 7½ p	240	$42	42	42	
Tr C Glass	25	$7½	7½	7½	
Tr Can Res	42185	171	154	164	+ 9
Trns Mt A	3650	$9	8⅞	9	
TrCan PL	1041	$17⅝	17½	17½	— ⅛
Travlwav	200	$10½	10½	10½	
Trimac A	1400	$23¾	23¼	23¼	— ⅛
Trc 9.12	100

business

PREMIER CABLEVISION LIMITED

NOTICE IS HEREBY GIVEN that a quarterly dividend of 12½¢ per share and a special dividend of 37½¢ per share upon the outstanding common shares of the Company, will be paid on November 15, 1978, to shareholders of record at the close of business on October 30, 1978.

BY ORDER OF THE BOARD
Barrie R. Adams
Secretary

VANCOUVER, B.C.
October 19, 1978

SAVINGS ACCOUNTS
NON-CHEQUING

8%

* Compounded semi-annually
* On minimum monthly balance

Norfolk Trust

Member Canada Deposit Insurance Corporation

Norfolk Trust,
1004 Blanshard,
Victoria, B.C.
Phone: 388-5153

10-17

Commodities
WEDNESDAY

Silver, New York (per 100 oz.)

	Open	High	Low	Close	Ch'ge
Nov	592.00	607.50	592.00	606.00	+20.00
Dec	597.00	610.00	595.50	610.00	+20.00
Jan	600.50	614.50	600.20	614.20	+20.00

Copper, New York (per 100 lbs.)

Dec	68.25	69.90	68.15	69.85	+2.00
Jan	68.85	70.00	68.85	70.50	+2.00
Mar	70.15	71.85	70.05	71.80	+2.05

Lumber, Chicago (per 1,000 bf.)

Nov	235.60	235.80	230.60	230.60	—5.00
Jan	219.50	219.50	214.70	214.70	—5.00
Mar	211.50	211.50	206.80	206.80	—5.00

Plywood, Chicago (per 1,000 sq. ft.)

Nov	226.40	226.40	222.40	222.80	—3.60
Jan	216.80	217.00	213.00	213.20	—3.80
Mar	213.50	213.50	209.30	209.60	—3.40

Porkbellies, Chicago (per 100 lbs.)

Feb	64.50	65.00	63.75	64.02	—1.23
Mar	63.90	64.30	63.00	63.37	—1.08
May	64.25	64.60	63.40	63.52	—1.33

Gold, Winnipeg (per oz.)

	Open	High	Low	Close	Mon.
Oct	—	—	—	232.80b	227.00b
Jan	234.10	237.50	233.70	237.50	232.10b
Apr	240.00	243.50b	239.70	243.50b	237.50b

Chicago gold quotes unavailable, wire trouble.

OPTIONS
WEDNESDAY

Closing prices of all traded options. Sales unit is 100 shares. (Trans-Canada options combine Montreal and Toronto exchange option trading.)

Options		Vol	Int	Last	Close
Abitibi	Feb $15	10	614	$3¼	$17½
Abitibi	Feb $17½	4	319	160	$17½
Abitibi	May $20	22	137	110	$17½
Abitibi	May $17½	7	72	$2½	$17½
Abitibi	Nov $15	9	160	$2½	$17½
Abitibi	Nov $20	11	176	115	$17½
Alcan	Feb $35	4	101	50	$38½
Alcan	Feb $40	11	276	$2⅝	$38½
Alcan	May $35	2	155	$7½	$38½
Alcan	May $45	4		$2¼	$38½
Alcan	May $32½	1	81	$7¾	$38½
Alcan	Nov $30	1	173	$8⅛	$38½
Alcan	Nov $35	15	267	$4	$38½
Alcan	Nov $40	5	334	100	$38½
Asama	Jan $10	44	58	$8	$16¾
Asama	Jan $15	26	317	$3½	$16¾
Asama	Jan $20	1351	1067	140	$16¾
Asama	Jan $25	24	328	45	$16¾
Asama	Jan $12½	3	123	$5½	$16¾
Asama	Jan $17½	133	581	$2⅜	$16¾
Asama	Jan $22½	122	1021	90	$16¾
Asama	Apr $20	13	436	$2½	$16¾
Asama	Apr $17½	7	194	$3¾	$16¾
Asama	Apr $22½	17	233	130	$16¾
Asama	Jul $13	2	19	$4¾	$16¾
Asama	Jul $20	2	6	$3⅛	$16¾
Asama	Jul $17½	5	15	$4	$16¾
Bell Can	May $60	1	7	$2⅜	$59½
Bell Can	May $65	10	42	60	$59½
Bell Can	Nov $55	3	4	$4¾	$59½
Bell Can	Nov $60	5	69	80	$59½
Brscn A	Feb $15	20	296	$2¾	$16½
Brscn A	Feb $20	20	726	80	$16½
Brscn A	Feb $17½	561	116	140	$16½
Brscn A	May $20	14	142	100	$16½
Brscn A	May $17½	6	544	185	$16½
Brscn A	Nov $15	3	222	$2	$16½
Brscn A	Nov $17½	2	1844	30	$16½
Bk Mtl	Feb $22½	131	139	140	$24
Bk Mtl	Feb $22	11	667	$3¼	$24
Bk Mtl	May $25	14	990	$3¼	$24
Bk Mtl	Nov $19½	2	137	$4½	$24
Bk Mtl	Nov $17	3	122	$4⅝	$24
Bk Mtl	Nov $22	9	309	$3	$24
CP Ltd	Feb $25	12	100	$3½	$22½
CP Ltd	May $25	25	369	140	$22½
CP Ltd	May $22½	4	205	$5	$22½
CP Ltd	Nov $22½	46	203	$7	$22½
Dom	MApr 110	2	6	$8	$98
Dom	MApr 100	1	6	$14	$98
D Pete	Jan $60	32	150	$20⅝	$79
D Pete	Jan $65	5	305	$17	$79
D Pete	Jan $70	1	182	$13	$79
D Pete	Jan $75	2	79	$10	$79
D Pete	Jan $80	8	127	$6¾	$79
D Pete	Jan $85	26	116	$4¾	$79
D Pete	Jan $90	19	280	$3¼	$79
D Pete	Jan $95	8	183	$3	$79
D Pete	Jan 100	7	204	180	$79
D Pete	Apr $75	1	28	$13½	$79
D Pete	Apr $80	2	43	$6	$79
D Pete	Apr $95	17	441	$2½	$79
D Pete	Apr 100	11	56	$3¼	$79
D Pete	Jul $90	6	22	$9	$79
Ho OA	Apr $40	1	3	$5¼	$41¼
Husky	Apr $45	10	4	$2⅛	$40½
IOil	AFeb $20	10	664	$3	$21¼
IOil	AFeb $25	10	484	70	$21¼
IOil	AFeb $17½	1	62	$4⅜	$21¼
IOil	AFeb $22½	15	953	135	$21¼
IOil	AMay $20	1	247	$3	$21¼
IOil	AMay $25	29	386	125	$21¼
IOil	AMay $22½	60	399	$2	$21¼
IOil	ANov $20	8	812	125	$21¼
IOil	ANov $25	2	479	10	$21¼
IOil	ANov $22½	52	743	90	$21¼
Labat	A Jan $22½	2	54	90	$20¼
MB Ltd	Feb $20	32	272	$4¼	$22½
MB Ltd	Feb $25	14	459	110	$22½
MB Ltd	Feb $17½	5	74	$6¾	$22½
MB Ltd	Feb $22½	32	366	$2⅜	$22½
MB Ltd	May $20	5	83	55	$22½
MB Ltd	May $22½	2	102	85	$22½
MB Ltd	Nov $20	6	322	$2¾	$22½
Mas F	Feb $10	5	28	$3	$12½
Mas F	May $10	10	76	$3½	$12½
Mas F	May $15	2	180	80	$12½
INCO	AFeb $20	811	39	160	$19⅝
INCO	AFeb $17½	2	192	$3⅜	$19⅝
INCO	AFeb $22½	42	833	80	$19⅝
INCO	AMay $20	7	335	$2⅜	$19⅝
INCO	AMay $17½	5	69	$3¾	$19⅝
INCO	AMay $22½	25	177	160	$19⅝
INCO	ANov $20	192	780	75	$19⅝
INCO	ANov $22½	62	393	15	$19⅝
NorcnFeb $15		43	739	$2⅛	$16
NorcnFeb $17½		2343	046	105	$16
NorcnMay $15		5	439	$3	$16
NorcnMay $17½		33	814	145	$16
NorcnNov $15		109	749	130	$16
NorcnNov $17½		2474	053	75	$16
Noran A	Feb $30	6	41	$3½	$34
Noran A	Feb $35	7	716	$1⅝	$34
Noran A	Feb $40	4	114	150	$34
Noran A	Nov $35	6	49	100	$34
Pac P	Feb $40	64	456	$5½	$40
Pac P	Feb $45	1	275	$3¼	$40
Pac P	Feb $50	6	335	160	$40
Pac P	May $40	1	87	$6	$40
Pac P	May $45	1	70	$3½	$40
Pac P	Nov $35	1	27	$5¾	$40
Pac P	Nov $40	31	675	$2½	$40
Roy Bk	Jan $32½	6	51	$3½	$35⅜
Shell C	Feb $15	13	555	110	$15
Shell C	May $15	5	133	175	$15
Sflco	AFeb $27½	13	400	160	$27½
Sflco	AMay $30	7	48	140	$27½
TrC	PLFeb $17½	5	574	115	$17⅝
TrC	PLNov $17½	11	910	55	$17⅝
SegrmJan $30		27	158	160	$30¼

Total volume 2550.
Total open interest 60018.

BONDS
WEDNESDAY

TORONTO (CP) — Prices were fractionally lower in moderate trading on the Canadian bond market Wednesday. The short end of the market was off ten cents. Mid-, long-term, provincial and corporate issues fell one-quarter of a point. Day-to-day money was available at 10½ per cent.

MUTUALS

TORONTO (CP)—Recent prices of investment funds supplied by The Investment Funds Institute of Canada Wednesday. They are the net asset value per share or unit (NAVPS) last circulated by the fund in accordance with its pricing practice as contained in the prospectus of the fund. n—no sales charge. x—U.S. Fund. v—delayed NAVPS. xd—ex-dividend.

Institute Members	
AGF Group	
AGF Growe	
Amer Grwth	5.52
Can Gs Egy	19.72
Can Sec Gth	6.93
Can Trusteed	4.59
Corp Invest	6.42
Corp Inv Stk	6.77
Gwth Equity	10.40
Japan	16.69
nMoney Mkt	10.00
Special	5.23
All Canadian Grp	
Compound	7.34
Dividend	7.71
Northn Egy	4.68
Revenue Gth	4.58
4000	4.92
Bolton Tremblay	
Cda Cumul	8.12
Internatnl	8.47
Pld Resourc	5.62
Taurus	9.14
Calvin Bullock Gr	
Acrofund	1.50
xdBanner Fd	5.47
xdCIP	4.73
Cambridge Group	
Intl Energy	2.93
Intl Growth	5.22
Intl Income	3.90
Nat Res Gth	4.99
Univest	6.44
Urowth	8.13
Cleg Inv Group	
vnCo-opera	11.02
vnLdmk GF	11.91
Conted Group	
Dolphin Mtly	5.93
vDolphin Inc	5.11
Cundill Value	6.43
Bate-Bay Group	
Commwth	19.47
Dividend	5.03
Growth	12.32
Income	4.46
Internatnl	12.88
Leverage	5.73
Venture	6.01
Viking	5.85
Guaranty Trust Gr	
vnInv Equity	8.73
vnInv Income	4.28
vnMortgage	10.04
Guardian Group	
Enterprise	5.03
GIS Comp	14.21
GIS Income	3.87
vGwth Fnd	13.06
North Amer	5.30
Mutual Acu	6.65
Mutual Inc	5.41
Sec Income	9.63
World Equity	8.14
Investors Group	
vDividend	7.46
vGrowth	11.70
vInternatnl	6.87
vJapan	16.63
vMortgage	4.95
vMutual	5.76
vProvidt Stk	5.73
vRetirmnt	6.44
Planned Invest Gr	
Cda Cumul	8.12
Pld Resourc	5.62
Taurus	9.14
Pret et Revenu Gr	
American	11.52
Canadien	7.47
vFonds H	4.99
Retraite	7.84
Principal Gr	
Collective	8.77
Growth	5.72
Venture	4.59
Prudential Gr	
Growth	6.70r
Income	5.2
Swings Invest Gr	
American	11.52
Canadian	7.47
vH Fund	4.99
Retiremnt	7.84
Scotiafund Gr	
Scotiafund	1.03
Scotiafd Mtg	1.03
United Bond Share	
RovFund	7.29
RovFund Inc	4.95
Universal Group	
Equity	11.66
Income	5.08
Resource	5.53
Non-Members	
Assoc Inv	6.53
vBeaubran	4.53
CSA Mgmt Gr	
Goldfund	5.24
Goldtrust	3.19
Canagex Gr	
vBond	9.57
Fund	11.87
Internatnl	9.18
vMortgage	10.25
Capital Grth	12.95
xChase	6.31
vnComCp Mtg	10.15
Desjardins Gr	
vCanadian	8.94
vHypotheq	4.36
vInternatnl	10.08
vObligatns	5.21
vQuebec	4.64
nvSpec	7.61
Dixon Krog Gr	
Dixon, Krog	7.90
Heritage	2.51
Vanguard	8.36
vDomin Comp	9.14
vDomin Equit	10.19
Dreyfus Group	
Inc	12.44
xOnternatnl	15.74
vnDynamic	11.40
nExecutv Can	7.41
nExecutv Intl	1.26
xFld Trend	22.31
nFst Can Mtg	10.37
Fiscon Fund	5.92
nHarvard	8.47
Industrial Gr	
Indust Amer	3.24
Indust Div	6.36
Indust Eq	8.88
Indust Gth	5.78
Indust Incom	10.47
Indust Pans	34.02
vnJones Hewrd	5.39
Keystone Gr	
Cus K-2	5.24
Cus S-1	17.16
Cus S-4	4.78
Polaris	3.35
xLex Rsrch	14.69
xManhatn	2.39
vMaritime Eq	2.94
Marlborough	6.68
Netrusco	14.55
vnNATrust BT	10.08
NW Group	
Canadien	5.38
Equity	9.78
xOne Wm St	14.52
xOppenhmr	6.09
Pemberton Gr	
nPacific Div	6.62
nPacific Ret	5.57
nPacific US	5.42
PHN Group	
vBond	10.75
vCanadien	10.29
vDiv Income	10.58
Fund	20.62
vPooled	35.44
nvRRSP	13.55
PMP Managemn	
nPension Mu	7.47
nXenadu Eq	4.87
nPutnam	11.08
Sterling Group	
Equity	6.74
vMortgage	5.09
xTech	8.32
Temple Gth	19.07
vTradex	14.12
Trans Canada Gr	
A	5.76
B	59.40
C	11.67
United Group	
vAccumula	4.32
vAccumul R	9.45
vAmerican	5.79
vCom Mortg	5.15
vHorizon	3.23
vSecurity	4.64
vVenture	3.36
vVenture Ret	5.61
Western Grth	5.59

ALBERTA

Complete tabulation of Wednesday transactions. Quotations in cents unless marked $. Net change is from previous board-lot closing sale.

Stock	Sales	High	Low	Close	Ch'ge
Abacda	125	57⅞	76⅝	76½	— ½
Acroil	200	125	125	125	
Ashlu	2000	100	100	100	+5
Barons	7000	16	15	16	
Carlen	3500	200	200	200	
Calwest	4000	49	49	49	—2
Clearport	5300	350	325	350	+10
Conventur	2000	5¾	6	6	
Gulch	200	225	220	220	+5
Helgena	1000	110	105	105	+5
Highfield	900	300	300	300	
Tike	1000	33	33	33	
Kintla	2000	97	97	97	
Lobell	2000	20	20	20	
Metrix	1000	51	51	51	
Mideast	3500	50	50	50	+2
NRG	2564	$3⅞	$3½	$3⅞	+ ⅛
Nesbit	900	130	130	130	
New Domin	1800	$5⅝	$5½	$5½	+ ½
New Gatewy	500	190	190	190	
Nimrod	7000	92	92	92	
Nordex	3500	50	50	50	—10
Northrim	6100	80	75	75	—10
Omega	600	290	290	290	—10
Orbit	1800	86	6	6	
Peregrine	2000	75	70	75	+5
Petromns	2500	33	30	33	+3
Radial	1000	25	25	25	+4
Ranchmns	334	285	280	280	—10
Rio Alto	1000	185	185	185	+5
Sevens	5000	100	100	100	+10
Seagull	6600	$6½	6	6⅛	+ ⅛
Troy	13000	$5½	5	5⅛	— ¼
Turbo wts	7800	320	300	310	+25
Universl U	2100	375	350	350	+40

Total sales: 107,673.

BY THE CANADIAN PRESS

Corporate dividends, quarterly unless otherwise noted.

Atlantic Richfield Co., 60 cents, U.S. funds, Dec. 15, record Nov. 6.

Canadian Utilities Ltd., 10¼ per cent pfd. A 64.0625 cents, Jan. 1, record Dec. 8.

Canadian Vickers Ltd., 25 cents, Nov. 15, record Nov. 3.

Dominion Bridge Co. Ltd., 40 cents, an increase of 14 cents, Dec. 29, record Dec. 1.

Dominion-Scottish Investments Ltd., pfd, 62.5 cents, Nov. 30, record Nov. 15.

Extendicare Ltd., 10 cents, an increase of one cent, Nov. 15, record Nov. 2.

International Business Machines Corp., $2.88, U.S. funds, Dec. 9, record Nov. 8.

Iron Bay Trust, trust units 14.5 cents, an increase of 1.5 cents, Nov. 27, record Nov. 10.

Lornex Mining Corp. Ltd., 20 cnets, Nov. 29, rrecord Nov. 10.

Magna Intrnational Ltd., class A, special, 27 cents, an increase of nine cents; common 21 cents, an increase of seven cents; both payable Dec. 1, record Nov. 15.

Montreal Trust Co., 20 cents, Nov. 30, record Nov. 16.

Silver
WEDNESDAY

Closing basic price of 1,000-ounce certificates in the Victoria area, according to the Scotiabank, $6.02 U.S. bid per troy ounce and $6.07 asked. Previous day $5.85 and $5.90.

NEW YORK
WEDNESDAY

Alcan	32½	Inland St	35½
Alcoa	47½	IBM	273¾
Ald Chem	33¼	Int Harv	36
Al-Chim	30½	INCO	16⅝
Am Air	13⅝	Int Paper	27⅝
Am Brnd	46½	ITT	27⅞
Am Bcast	37⅛	Johns-Man	27
Am Can	36¼	Kaiser Al	36¾
Am El P	23	Kennecott	26⅛
Am Motor	6	Kraftco	46¼
Am Tel T	62¾	LTV	8¾
Ampex	13⅞	Litton	23
Asarco	14⅜	Lockheed	17½
Ashland	44⅝	McD Doug	79⅜
Atl Rich	51⅝	McLean	16½
Avco	24⅜	Merck	56½
Avon	53⅛	Mer Lyn	17⅜
Bell How	17½	Minn MM	58
Bendix	37½	Mo Pac	51¼
Beth St	31⅞	Mobil	67¼
Boeing	59½	Monsanto	59⅝
Boise Cas	29¼	Motorola	42
Borden	26⅝	NCR Corp	62
Borg-W	29⅜	Natomas	41⅜
Bri My	31¾	Newmont	21⅝
Brunswk	14¾	Nort Sim	17⅜
Burl Ind	17¾	Owen Ill	21½
Burl Nor	40⅛	Pac Gas	22¾
Burroughs	71½	Pan Am	7½
Caterpill	55⅞	Pan El P	41⅜
Col Bcast	53¾	Peop G	33⅝
Celanese	41¼	Pepsico	26⅜
Chase M	33⅞	Phil El	17½
Chessie	27¾	Phil Morr	68⅝
Chrysler	10½	Phil Pete	30¼
Cleve El	18⅞	Pit Bowes	25
Coca-Cola	42⅛	Polaroid	48¾
Col-Palm	18	Proc Gam	83⅞
Comsat	38⅜	Pub Sv EG	22¼
Con Frt	25⅞	RCA	26⅝
Con Nat G	36⅜	Repub St	25⅛
Cont-Date	32½	Revlon	49¼
Con Ed	23⅝	Rockwell	34¼
Cont Oil	26⅛	Schlumberg	84⅞
Crown Ck	39¼	Scott Pap	15½
Crown Zell	34	Sea Cstle	28½
Delta Air	44⅝	Sears	21⅝
Disney W	38⅝	Seatrain	10⅝
Digitel E	46	Shell	33½
Dow Chem	27	Singer	16⅛
du Pont	128	Sony	7⅜
East Air	10½	So Cal E	25⅛
East Kod	92	South Pac	28⅞
El Paso	15⅛	Sperry	42⅛
Exxon	49¼	Stand Cal	44⅞
Fair Cam	30⅛	Sun Oil	39½
Firestone	12¾	Teledyne	90½
Ford	42¾	Telex	3¾
Gam Sko	30	Texaco	23¼
Gen Dyn	70¾	Tex Gulf	—
Gen El	48¾	TWA	18⅞
Gen Food	32⅜	Un Carb	37½
Gen Mot	63	Un Pac	34½
G Tel El	29⅛	Un Brd	11⅛
Gen Tire	24	Un Oil	51¾
Gt Pac	27½	UAL Inc	33⅛
Gillette	26	U.S. Steel	28⅝
Goodyear	16⅝	West Air	10¼
Greyhound	12¼	Westghse	19
Gulf Oil	23¼	Weyerhsr	28⅞
Hilton	47½	Wometco	15¾
Homestake	38¾	Woolworth	20⅛
Honeywell	62⅝	Xerox	52¼
Houston	30¼	Zenith	13⅞

GRAIN
WEDNESDAY

WINNIPEG
(Quotations in metric tons.)

	Open	High	Low	Close	Tues.
Flax					
Oct	—	—	—	280.00	275.90
Nov	—	—	—	280.50	275.00
Dec	276.00	278.00	275.00	277.00	272.30
Rapeseed Vancouver					
Nov	321.00	321.00	317.50	317.50	315.90
Jan	309.00	311.50	309.00	309.50	306.60
Mar	306.00	306.50	304.70	305.00	301.00
Barley					
Oct	76.10	76.20	75.50	75.80	74.50
Dec	76.30	77.20	76.30	76.60	75.60
Mar	78.00	78.40	77.40	77.80	77.20
Oats					
Oct	85.00	87.00	85.00	86.60	84.50
Dec	84.30	84.30	83.60	84.00	82.80
Mar	81.00	81.90	81.00	81.70	80.30
Feed Wheat					
Oct	115.50	115.50	115.00	115.00	113.10
Dec	103.00	104.00	103.00	103.50	101.50
Mar	97.00	97.70	97.00	97.70	95.60
Rye					
Oct	102.50	102.50	101.50	102.30	99.00
Nov	—	—	—	104.00	103.00
Dec	103.40	105.00	103.40	105.00	102.00

CHICAGO

	Open	High	Low	Close	Ch'ge
Wheat					
Dec	3.43	3.54½	3.43	3.52½	+ .11½
Mar	3.30¾	3.40	3.30¾	3.39¾	+ .12
May	3.30	3.40¼	3.30	3.43	+.10¾
Corn					
Dec	2.27	2.33¼	2.21	2.32½	+ .02½
Mar	2.31¾	2.42½	2.40½	2.42	+ .02½
May	2.48½	2.49	2.46¾	2.48½	+.02
Oats					
Dec	1.41	1.42½	1.40½	1.41	+.01
Mar	1.50¾	1.52½	1.50	1.51	+.01
May	1.54¼	1.54½	1.54	1.54¾	+.00¾
Soybeans					
Nov	6.95	7.04	6.94	6.98½	+.13
Jan	7.02	7.13	7.02	7.07	+.13½
Mar	7.11	7.21	7.11	7.16½	+.15½
Soybean Oil					
Dec		26.85	26.27	26.55	+ .43
Jan		26.60	26.00	26.17	+ .35
Mar		26.15	25.72	25.87	+ .30
Soybean Meal					
Dec		189.50	187.20	188.60	+3.80
Jan		190.80	188.80	190.60	+4.00
Mar		192.80	189.50	192.00	+4.80

MOST ACTIVE
WEDNESDAY

TORONTO

Stock	Sales	High	Low	Close	Ch'ge
Can Pac	50700	32¾	32	32½	— ⅛
Cons Gas	45405	$17⅝	17⅜	17½	
Bell Can	42271	$59½	58⅞	59⅛	— ⅛
Oshawa A	41585	57	6¾	7	+ ⅛
Union GSA	36985	$10⅞	10¾	10⅞	+ ⅛
Mines and oils					
Cns Durhm	86450	102	90	102	+17
Ego Resour	48800	$7⅞	7	7⅝	+ ½
Pennant R	48400	101	96	100	+1
Com Metal	47500	32	29	32	+1½
Goldlund	46200	61	53	57	+4
Tr-Can Rs	90308	159	145	155	+10
Asamera	39900	$17½	16¾	16¾	+ ⅛
Ulster Pet	47300	133	124	128	+3

BOX SCORE

	Wed.	Tues.
Issues traded	656	700
Advances	282	229
Declines	155	220
Unchanged	219	241

NEW YORK

Stock	Sales	Close	Ch'ge
Pan Am	379400	7½	+ ⅛
Westgh El	354200	19	— ½
StorTech	314400	25½	— ⅛
East Kodak	297100	59	— ⅞
SearsRoeb	288300	23⅞	+ ⅛
Telex Corp	263000	3¼	+ ⅛
Inca Ltd	243900	16⅝	— ⅛
Boeing	241300	59½	— ⅝
Goodyear	212900	16⅜	
Sterl Drug	232700	15¼	+ ⅛
IntT	232700	27⅞	— ½
PhillipsPet	219200	30¼	— ⅛
Gen Motors	202200	63	+ ⅛

BOX SCORE

	Wed.	Tues.
Issues traded	1877	1901
Advances	633	665
Declines	844	841
Unchanged	400	395

EARNINGS

By THE CANADIAN PRESS

Bethlehem Copper Corp., nine months ended Sept. 30: 1978, $2,792,000, 44.2 cents a share; 1977, $388,000, 6.1 cents.

Kelsey-Hayes Canada Ltd., nine months ended Sept. 30: 1978, $4,751,203, $4.32 a share; 1977, $3,429,876, $3.12.

Canadian Utilities Ltd., nine months ended Sept. 30: 1978, $22,094,000, $1.41 a share; 1977, $24,686,000, $1.14.

Maclaren Power and Paper Co., nine months ended Sept. 30: 1978, $13,595,000, $7.06 a share; 1977, $9,462,000, $4.91.

Gold

LONDON (AP) — Closing gold prices Wednesday, in U.S. dollars an ounce: London-230.25; Paris-231.13; Frankfurt-230.12; Zurich-230.625; Hong Kong-227.33.

5 year Guaranteed Investment Certificates

10¼% Per Annum

Interest paid annually

10% Per Annum

Interest paid semi-annually

Fully guaranteed by Royal Trust for term of deposit. No fee or handling charge. Rates subject to confirmation.

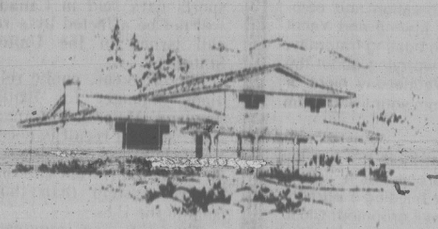
Royal Trust

1205 Government St.
Victoria, B.C. 388-4311
Member Canada Deposit Insurance Corporation 10-23

THE HOME YOU THOUGHT YOU COULDN'T AFFORD

$49,900

New Single Family Homes in an attractive subdivision finished in the serenity of earth tone spruce complimented by these features:



- 3 bedrooms
- 2 fireplaces
- 60'x100' lot
- carport
- partially finished basement
- quality carpets
- Citation cabinets



$2,500 DOWN — EASY TERMS
OPEN DAILY
Calvin & Bowerbank Road, Sidney
Cameo Developments Ltd.
Phone 656-2114 or 656-4813

OKANAGAN TELEPHONE COMPANY

NOTICE OF REDEMPTION OF PREFERRED SHARES

TO the holders of Forty-cent Dividend Cumulative Redeemable Preferred Shares ("the Preferred Shares") of Okanagan Telephone Company ("the Company") authorized and issued under the Okanagan Telephone Company's Act ("the Act") and under the provisions ("the Conditions") of a resolution of the Company passed the 29th day of May, 1952.

NOTICE is hereby given that, pursuant to the Act and the Conditions, all the outstanding Preferred Shares will be redeemed on the 27th day of December, 1978, ("the Redemption Date").

The redemption price for each Preferred Share, being the sum of the par value thereof of $9.00, plus $1.25, plus all accrued preferential dividends thereon up to the Redemption Date, will be paid on the Redemption Date to the registered holder of such Preferred Share in lawful money of Canada on presentation and surrender of the certificate for such Preferred Share at the office of the Corporate Trust Department of The Canada Trust Company, 901 West Pender Street, Vancouver, British Columbia, V6C 1L7.

NOTICE IS ALSO HEREBY GIVEN that preferential dividends on the Preferred Shares shall cease to accrue and be pay

Cut KVOS-TV Ads, CRTC Urged

VANCOUVER (CP) — Commercials on a Bellingham television channel should not be aired in Canada because Canadian firms are taking much of their advertising revenues to the station, the Canadian Radio-television and Telecommunications Commission (CRTC) has been told.

Daryl Duke, president of the independent CKVU-TV of Vancouver, urged the CRTC Tuesday to immediately institute the random deletion of commercials from KVOS-TV as a condition of all Vancouver-area cable licence renewals.

Duke said advertising time on Canadian TV stations is not completely sold out.

He said KVOS has no right to compete for advertising in the Canadian market. He said it undermines advertising rates for Canadian stations in the Vancouver area and injures channels that provide Canadian television service.

He said KVOS is selling advertising at half the price of Vancouver-area stations to make up for the effect of Bill C58, which prohibits the tax deduction of advertising expenses on U.S. channels by Canadian firms.

CRTC vice-chairman Charles Dalfen said the CRTC agrees in principle with the random deletion of commercials but has temporarily suspended implementation of the policy until the effectiveness of Bill C58 has been investigated.

The Association of Lower Mainland Cablevision Operators (ALMCO), which groups the major Vancouver-area cable operators, said random deletion would be aggravating to their subscribers.

ALMCO secretary David Smith said KVOS would schedule their ads so that random deletion would be ineffective in blanking out major Canadian commercials on the station.

Delta Cable Television Ltd., supported by 64 group and individual submissions, made a bid for the right to provide its 17,000 viewers with the same lineup of U.S. stations available to 95 per cent of Greater Vancouver subscribers.

Delta is the only cable system in Greater Vancouver lacking official sanction to bring in KSTW-TV, the independent Tacoma, Wash., station.

W. Stanley Thomas, Delta president, challenged the regulatory agency's interpretation of the Broadcasting Act and its jurisdiction in proposing a Canadian cable-carrying limit of four U.S. television stations, one less than what Delta Cable now carries.

"Our subscribers are deeply alarmed, indeed deeply incensed, that their choice of TV viewing is to be arbitrarily limited in this way," Thomas said.

"Nowhere in the Broadcasting Act do we find any specific instruction to the CRTC to impose this formula of four U.S. stations — three commercial and one public.

Thomas said that if the CRTC denies his request for equality with other cable companies, then all the companies should be refused permission to carry KSTW-TV Tacoma.

"We submit that the question of Canadian culture as related to foreign broadcasting is irrelevant," he said. "Canadians don't watch U.S. television to develop a culture but in order to watch the best TV programming available.

ALMCO backed Delta's application and urged the CRTC to adopt the criteria that any signal received off-air in the licensed area should be permitted on the cable system and that any signals previously licensed should not be denied at renewal time.

They also said that carriage of independent U.S. stations offering substantially different programming should not be denied because they exceed the commission's" general rule" regarding a limit of four U.S. stations.

"If the commission considers any of these points to be unacceptable, then we hereby request that a public hearing be held, in order that any proposed policies involving these important matters can be debated in a public forum," said ALMCO chairman Garth Pither.

He told the CRTC that, pushed too far by commission red tape, householders might begin moving back to the old individual aerial system and away from cable.

The Delta application was opposed by Donald Smith; of British Columbia Television, who said the five-per-cent addition to the Canadian viewing audience of the Tacoma station could have a significantly negative effect on the industry in B.C.

No Recall For MGBs

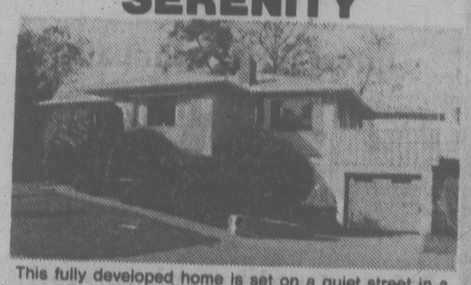
TORONTO (CP) — MGB sports cars sold in Canada will not be affected by a recall issued in the United States.

Max Wickens, public relations manager for British Leyland Motors of Canada Ltd., said no recall is necessary because models sold here use a different emission control system than those sold in the U.S.

The U.S. environmental protection agency said 50,000 cars are being recalled to repair defects which may have caused the emission controls to leak pollutants.

The recall covers 1975 models built for sale in California, all 1976 and 1977 MGBs sold in the U.S. and some 1978 models.

2662 VICTOR
OPEN Thurs. and Fri.
2 - 4:30
Spotless three-bedroom no-step home in the Oaklands area. Close to bus, shopping, schools between Bay and Hillside. Come or call. MLS 35825.
TERRY SMOLLETT
386-3494
Century 21 WESTERN HOMES
10-27

SERENITY

This fully developed home is set on a quiet street in a convenient area of the city. The home features three bedrooms on main floor, dining room, two full baths and fully developed lower area. Price $67,900. ML 36413.
Century 21 WESTERN HOMES
PAT PARKER
386-3454
REALTORS PLEASE NOTE:
MLS 36413 VIEW BY APPOINTMENT ONLY
10-29

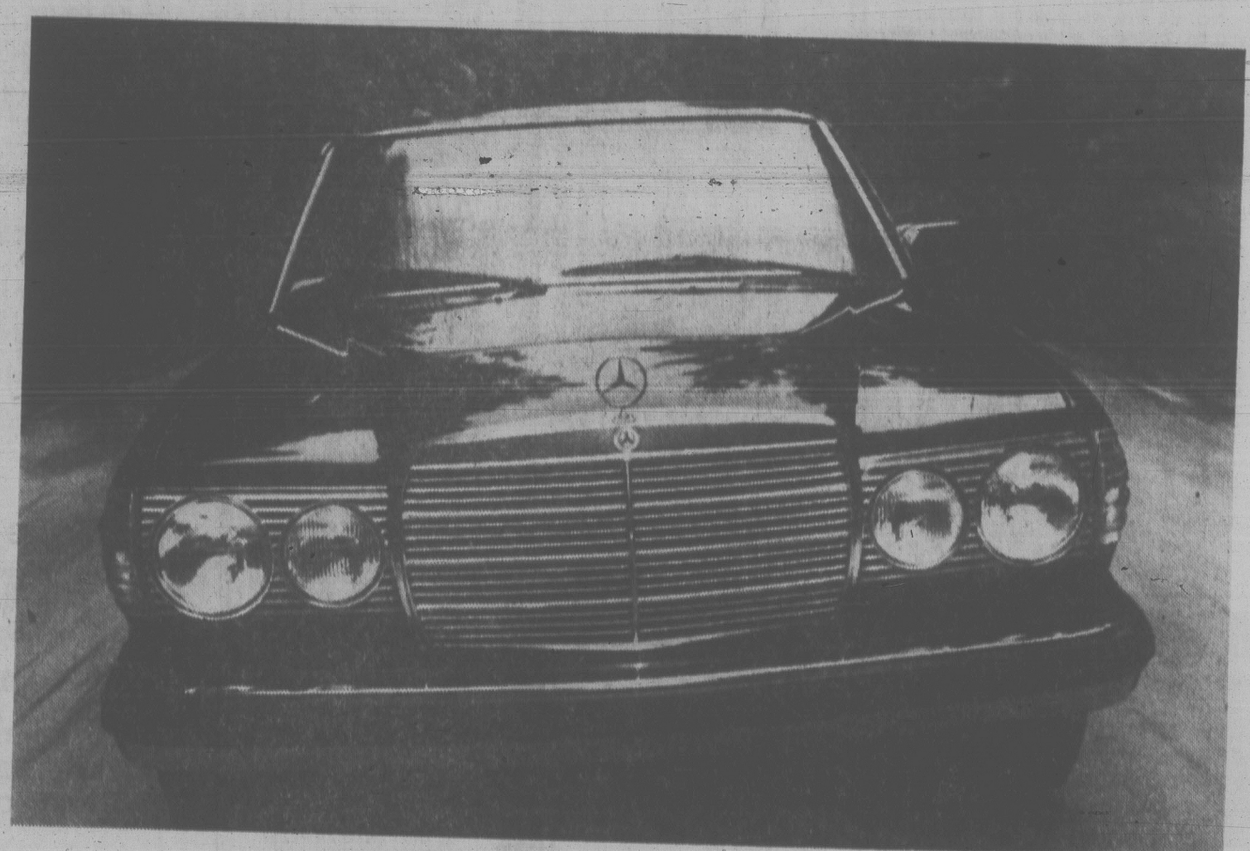
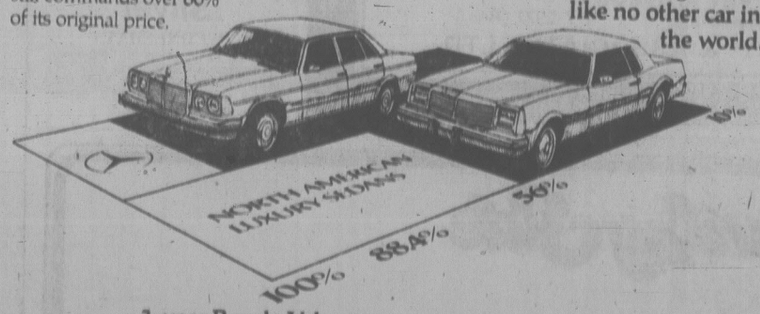
WATERFRONT—WATERVIEW
3-BEDROOM CONDOMINIUM
ON BEACH DRIVE
Overlooking Mary Todd Island in Oak Bay, panoramic views thru Baynes Channel to the San Juan Islands. Unobstructed scenes of both recreation and commercial water activities. Close to Marina and Yacht Club, so especially suitable for the boating fraternity, off to your favorite cove without worrying about the grass and garden. Watch the Wednesday night or Sunday afternoon sailing races from your living room or covered sundeck.
In addition to the three bedrooms, there are two full bathrooms. The large master bedroom has a walk-in closet and four-piece ensuite. The building is attractively designed and the grounds well groomed. Close to the buses, shopping, etc. This property is listed at $111,000. Don:t miss this one, to view call:
REALSPAN PROPERTIES LTD.
JOHN COLWELL
388-6454
592-9828
10-30

23½ HOUR SERVICE
ALLIED GLASS
Victoria 388-5108
"Anything in Glass"


A. S. BAINS CENTRE
3318 OAK STREET
Now Leasing
Occupancy — October 1978
★ Handsome natural wood and concrete block construction
★ Near Town & Country Shopping Centre
★ Ample on-site parking
★ High traffic area
WHOLESALE: 1,000 sq. ft.— 7,200 sq. ft.
RETAIL/WAREHOUSE: 1,000 sq. ft.— 8,600 sq. ft.
OFFICE: 650 sq. ft.—15,000 sq. ft.
REALSPAN PROPERTIES LTD.
388-6454
9-21x

NEW HOUSE
— $49,900 —
● Thermo Windows ● Fireplace
● Fenced Yard ● Qualify for B.C. Grant
● 3 Bedrooms ● Front Landscaped
TRY $1,250 DOWN 133 SIMCOE ST.
OPEN HOUSE FRI.-SAT. 1:00-4:00
P.H.K. Mackay Builders Ltd., 479-8462


Beautiful British Columbia
HOME OF THE YEAR
OPEN HOUSE SAT., 1:00-4:00
Please do not under-estimate my stating that this property is without a doubt one of the most exciting properties in the Greater Victoria area. Located 5.7 miles west of Durrance Lake School (on the West Saanich Road) at 7130 WILLIS POINT ROAD. Only 25 minutes from downtown. One fabulous acre of complete privacy and situated on the finest piece of land in the area. Breathtaking views of the Malahat, Bamberton and the beautiful Todd Inlet. The home is contemporary in styling with extensive use of sky-lighting, natural stone and decking. Bright southwesterly exposure, everything is in immaculate condition. 3 bedrooms, 3 bathrooms and the ultimate in luxury — a beautiful enclosed year-round swimming pool.
Just listed and priced at $129,500. MLS
DOUG MENZIES
388-6454 479-6256
REALSPAN PROPERTIES LTD.
10-28 846 Broughton Street


In 1981, this Mercedes-Benz will likely command nearly 90% of its original price.
A Mercedes-Benz holds its value for the very same reasons that make it a valuable purchase in the first place: Performance. Engineering excellence. Safety. Comfort. Timeless styling.
Right now, the average resale price of a three-year-old Mercedes-Benz is nearly 90% of its price when new. Even after five years, which is not long in the life of our cars, a Mercedes-Benz still commands over 60% of its original price.
What is true now, will be true tomorrow. Because a Mercedes-Benz is built to be here today – and here tomorrow.
Which gives you one more reason to consider a new Mercedes-Benz: Its investment value.
A Mercedes-Benz is engineered like no other car in the world.


3-year Resale Values This chart is based on figures obtained from the June, 1978 issue of the Sanford Evans Gold Book, an authoritative industry guide to used car prices. 1975 Mercedes-Benz cars averaged 88.4% of their original price. The prices for 1975 North American luxury sedans ranged from 51.7% to 60.1% of their original prices.
THREE POINT MOTORS Ltd.
2620 GOVERNMENT ST. at HILLSIDE • VICTORIA • PHONE 385-6737 • dlr. lic. D-00740A

More smooth taste.

Now in 40oz. size.

Muzzle Of Port Foes?

VANCOUVER (CP) — The federal government has decided against presenting two briefs opposing expansion of the Roberts Bank port before public hearings, federal government task force co-ordinator Mike Romaine said Wednesday.

The two briefs, from the environment and fisheries ministry, contain criticism on technical, economic and biological grounds, of a $350,000 environmental impact study paid for by the National Harbors Board (NHB).

The hearings on the Roberts Bank expansion, south of here, are being held this week in nearby Richmond and Delta.

Federal Environment Minister Len Marchand Wednesday denied he ordered Pacific Region officials to remove two of five briefs scheduled for the hearings.

However, he said that travelling orders in his ministry are to stick to matters of the environment and that some passages in some of the briefs may not have been relevant.

Beak-Hinton Ltd. of Vancouver took a subjective approach to the environmental study it conducted and failed to adequately consider alternative West Coast port locations, said the federal task force from the department of fisheries and the Environment.

The task force called for a two-year investigation of alternate port sites and questioned the economic need for Roberts Bank.

Romaine said Wednesday re-drafting of all input, prepared over several months, was ordered by senior management.

Marchand denied charges that he had been pressured by Transport Minister Otto Lang to muzzle the environment ministry's comments on Roberts Bank.

Mushroom Pickers Fined

COURTENAY (CP) — Three Calgary men and a Mackenzie man were fined $300 when they pleaded guilty Wednesday to charges of possession of psilocybin, the hallucinogenic chemical in psilocybe mushrooms which grow wild in fields during the fall.

They were arrested along with three others as they picked mushrooms early Wednesday morning. Psilocybin is restricted under the Food and Drug Act.

Fined were David Calbury, 26, Mark Andre Gorieu, 18, and David Lloyd Wertin, 21, all of Calgary, and Charles William Fuller, 17, of Mackenzie.

Calvin Robert Lane, 23, of Victoria was released on $500 bail until he enters a plea Nov. 9.

Brit Rydberg, 20, of Norway, and Phillip Lee Cartier, 22, of Calgary pleaded not guilty and were released on $500 bail until trials set for Feb. 5.

Safety Man Blamed for Ski Collision

VANCOUVER (CP) — A Manning Park ski patrol member whose job was to enforce skiing safety was found liable Wednesday for crippling injuries to a young skier he crashed into April 8, 1976, in Manning Park.

Justice K.E. Meredith ruled that Larry LaCasse was negligent in becoming airborne when he sped over the crest of a hill and ran into Teresa Taylor.

Miss Taylor, 14 at the time, was left a spastic quadraplegic.

The B.C. Supreme Court case will resume Feb. 5 when damages will be assessed.

Justice Meredith dismissed liability claims against the B.C. government, Miss Taylor's ski instructor, Paul Ankenman, and Jaegli Enterprises Ltd., Andenman's employer.

Court was told the girl was crossing Gibson Pass with Ankenman when LaCasse soared over the crest above her as she was getting up from a fall.

Justice Meredith said LaCasse "was well aware of the fact that jumping or becoming airborne on the crest was prohibited for the safety of the jumper himself and of those who might be injured by him."

"The accident did not occur out of clumsiness or lack of skill," he said. "The accident occurred by reason of a tragic though momentary lapse in judgment."

WE DELIVER
PIZZA PATIO
Tillicum at Gorge Only
382-3188
9-12

C.C.A. TAX SHELTERS
10% write-off against personal income. Buy one or all for as little as
$4500.00 DOWN
For more information . . . call
HARVEY A. SIMONS
D. F. HANLEY & ASSOCIATES LTD.
477-7284 (Bus.) 477-2977 (Res.)
10-19x

10½%
ANNUAL INTEREST
5-YEAR TERM
Guaranteed Investment Certificates
Rates Subject to Change
Continental Trust
P.O. 10280, Pacific Centre
701 W. Georgia St., Vancouver
(604) 684-7548
Member Canada Deposit Insurance Corp
FOR MORE INFORMATION CONTACT:
Ken Plewes - Insurance Agency
Victoria Press Building
#1 - 2621 Douglas St.
VICTORIA, British Columbia
388-4288 10-25x

CONDOMINIUM
TWO BEDROOMS
$23,500
"Parkside Place"
—Excellent for single parent family
—Two blocks to schools, park and arena
—Swimming pool and playground
—Laundry and storage within suite
—Stove, fridge, carpeting
—Close to bus and shopping
—5% down payment to qualified purchaser
TO VIEW CALL
JOHN F. COLWELL
388-6454 592-9828
REALSPAN PROPERTIES LTD.
846 BROUGHTON STREET 10-30x

900,000 Canadians have an important decision to make before November 1, 1978

November 1st. The day over 900,000 Canadians line up to cash in their maturing Canada Savings Bonds. We can help you avoid line-ups by preprocessing your bonds. Today.

REINVEST

It's As Easy As A.B.C.

A Identify your maturing bonds.
The two series that mature this fall are: SR (Special Replacement) purchased in 1968 and maturing October 1, 1978.
S24 purchased in 1969/70 and maturing November 1, 1978.

B Pick a conveniently located Westcoast Branch.

C Come in today and avoid the rush.
Just present your maturing bonds to us. All paperwork in connection with the redemption of your bonds will be done on the spot. (The transfer of funds will be done automatically on November 1st.) At the same time you can re-invest in the new series of bonds or ask about the other possibilities that could mean extra savings for you. P.S. Your Westcoast staff person will be happy to assist you on all income tax considerations involving maturing Canada Savings Bonds and arrange for a safety deposit box to protect your bonds.

OR

Look At Some Of The Alternatives

A At Westcoast Savings we have PRIME 55 Guaranteed Savings Certificates that pay 9¼% interest and are withdrawable at predetermined rates.

B PRIME 55 that pays 8% interest and comes with a full chequing/saving package, including a reduced rate on a safety deposit box to protect your bonds.

C A Savings Plus Account that pays 9% interest.

D And just like Canada Savings Bonds all are safe, secure and fully guaranteed.
No matter what you decide. We can help.
We'll even process your maturing bonds. Today. At your nearest branch of Westcoast Savings.

WESTCOAST SAVINGS CREDIT UNION
Better than money in the bank.

HILLSIDE 770 HILLSIDE AVE. 388-7545
JAMES BAY 239 MENZIES ST. 386-6355
COLWOOD 1913 SOOKE RD. 478-5534
OAK BAY 2067 CADBORO BAY RD. 595-1432
DOWNTOWN 1111 GOVERNMENT ST. 386-7535
SOOKE 6669 SOOKE RD. 642-5233
ESQUIMALT 1234 ESQUIMALT RD. 386-7171

Do you have to own a Nikon to attend the famous Nikon School of Photography?

No.

You don't own a Nikon? You don't even own a camera? No matter. You can still enroll in the famous Nikon School of Photography, and learn more than you ever thought possible about creative photography.

As long as you have a strong photographic interest, you can take part in this unique learning experience. You'll learn from some of Nikon's most experienced professionals. They'll teach you... *Creative Metering • Composition and Visual Design • Creative Colour • The close-up world • Multiple images • Travel photography • Building your lens arsenal • Candid Techniques • Interpretive black-and-white • Portraiture • Lighting: flash and otherwise • Filters and fantasy*
You'll even learn the secrets the pros use.

And now, every person who graduates from this comprehensive course, will receive a specially designed Nikon School of Photography medallion, that easily affixes to your camera or camera bag. This unique symbol identifies you, and others like you, as graduates of the Nikon School of Photography, a school interested in the development of the art of photography.

You'll also receive the famous Nikon School of Photography Handbook, a handy reference booklet full of facts, charts and tables, that fits neatly into your camera bag.

Enroll now. Classes are limited. Fill out the coupon and mail it today. Don't miss this opportunity to learn from the masters... to learn from Nikon. Because Nikon is more than a camera... Nikon is photography.

The Nikon School of Photography is coming to Victoria on December 8-9 (Friday 7:30-10:00 P.M.; Saturday 9:00 A.M. - 5:30 P.M.). The School will be conducted at the Empress Hotel, 721 Government Street.

During the Postal Strike, please confirm reservations for the Nikon School by phoning (604) 879-6721. Payment will be accepted at the door.

Nikon is more than a camera. Nikon is Photography.

Registration
Please Print
Name
Address
City
Prov.
Code
Phone No.
Enclosed is $35 (no cash please) ☐ cheque ☐ money order
Please enroll me in the School in (city):
on (dates)
The Nikon School, c/o Anglophoto – Nikon Division, 160 Graveline St., Montreal, Que. H4T 1R8

BILLS PHOTO SUPPLY 1672 Douglas Street Victoria, B.C. 604-383-7443
JUS-RITE PHOTO 716 Yates Street Victoria, B.C. 604-384-8041
CITY PHOTO LTD. 1227 Government St. Victoria, B.C. 604-385-5533
Coast to Coast Newspaper Advertising Sell the Most

Gas Storage Costs B.C. $334M a Year

VANCOUVER (CP) — British Columbia is serving as a vast underground reservoir for natural gas on behalf of the Northwest Pipeline Corp. of Salt Lake City, Utah, an official of the B.C. Petroleum Corp. told the National Energy Board (NEB) on Wednesday.

"B.C., the producers, and Westcoast Transmission Co. have done everything in their power to serve the United States Pacific Northwest with its gas requirements," said Don Rawlyk, manager of natural gas for the B.C. Petroleum Corp.

It now is up to Northwest Pipeline to live up to its bargain and to "take it or pay for it," he said.

Northwest Pipeline signed a contract in 1974 to take 809.2 million cubic feet of gas a day, or 281.4 billion cubic feet a year, up to Oct. 31, 1989, on a "take-it-or-pay-for-it" basis.

However, the NEB — responsible for gas export licensing — later rescinded the take-or-pay provision and Northwest Pipeline has not been obliged to take all the gas it contracted to take.

As a result, Rawlyk said gas in the ground in B.C. is really being stored for whenever Northwest Pipeline chooses to take it.

He said this is costing B.C. an estimated $334 million a year through the shortfall in exports to the U.S. company.

Norman Gish, chairman of the B.C. Energy Commission, backed up Rawlyk's argument.

"The removal of the take-or-pay provision is creating havoc in B.C.," he said. "It should be reinstated and if Northwest Pipeline can't take it, we in B.C. should make alternative arrangements (for exporting the gas)."

Gish also asked the NEB that when it considered applications from Alberta for that province to export more gas to the U.S., "the board ensure that such sales do not adversely affect markets for B.C. gas in the U.S. Pacific Northwest."

Westcoast Transmission Co., which pipes gas to Northwest Pipeline Corp., said it favored short-term exports of surplus gas as long as this did not involve construction of new facilities.

Skeletons Positively Identified

Two skeletons found in an abandoned mine shaft near Nanaimo Saturday have been positively identified as those of two brothers last seen alive in March, 1969.

RCMP identified the brothers as Terry and Darryl Wayne Brown who were 16 and 19 respectively when last seen by their parents before a weekend outing.

Their remains were found sitting close together in the Furnace Portal Mine, abandoned in the late 1940s. Three local teen-agers made the discovery while exploring the shaft which runs 450 metres into a hill about seven kilometres from Nanaimo.

The identifications were traced through a social insurance card found near one of the body's and corroborated by bone studies. A Nanaimo Rod and Gun Club badge for a club event March 29, 1969, was also found near the bodies.

The boys' family has since moved from the area. Their mother lives in Kelowna and the father in Surrey.

The youths who found the skeletons Saturday said they had walked for about an hour in the abandoned coal mines, using only flashlights to illuminate the pitch-black tunnels. Then they stopped for a rest.

"We were just sitting around and we found a wallet," said Jim Getman, 16. "I stood up and about three feet away I noticed a body. It was mostly a skeleton."

He said he stepped on it accidentally, then noticed the skull.

"We shone our flashlights on it, then we took off right away and went to the police."

While it took an hour to reach the spot where they found the bones, Getman said it took the trio only half the time to get out. "We were going pretty fast, we crawled really fast."

4-Year Term

100 MILE HOUSE (CP) — Ivor Squalian, 26, of Alexis Creek, was sentenced in provincial court Wednesday to four years for manslaughter in the stabbing death last spring of Teresa Billy of Redstone.

Squalian was originally charged with second-degree murder but pleaded guilty Tuesday to the reduced charge.

Airport Extension

CASTLEGAR (CP) — The City of Castlegar said Wednesday it is willing to operate the local airport for another five months until a suitable arrangement with Transport Canada can be found.

City officials announced in July that, because of a lack of attention by Transport Canada and the potential liability resting on taxpayers in the event of an accident, the city was giving up its airport administrative duties Oct. 31.

However, council in this West Kootenay centre has decided that the city will not operate the airport past March 31, 1979, and will be free of liability during the temporary period of operation.

BRASS BEDS
PURE BRASS, PERMANENT FINISH
388-5335
sun'dial
1479 B, Burnside Road East

16' BRENTWOOD FISHERMAN



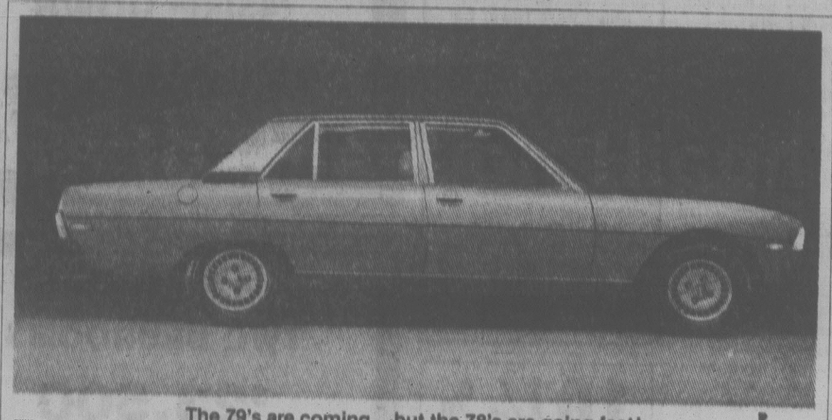
A strong, seaworthy all fiberglass ½ cabin sport fishing boat, powered by a 9 H.P. dependable inboard engine. 3 position steering, fire extinguisher, paddle, 4 life jackets, 2 fenders, mooring lines. $4,000.00

BOAT WITHOUT ENGINE and STEERING $2290.00
OUTBOARD MODEL $2590.00

Built in Victoria and sold exclusively by
ALEX CHISHOLM YACHT SALES
Located at Anglers Anchorage
Marina Ltd., 933 Marchant Rd.
Brentwood Bay, 652-3531
Open Every Day Except Wednesday.

Credit Foncier
CREDIT FONCIER TRUST
10¼%
Guaranteed for 5 years.
Term investments with interest paid annually ($500 minimum investment)
Call us (collect calls accepted) for rates on monthly, semi-annual or compound interest; terms from 30 days to 10 years available.
Victoria: 1019 Blanshard St. (604) 388-6601
Vancouver: 681-5464 • White Rock: 531-7525
• Vernon: 542-4377
• Edmonton • Calgary • Regina • Saskatoon • Winnipeg • Toronto • Ottawa • London • Quebec • Montreal • Halifax
MEMBER CANADA DEPOSIT INSURANCE CORPORATION
SERVING BRITISH COLUMBIA SINCE 1894

The Peugeot 604
How do you put a price ticket on prestige?



The 79's are coming... but the 78's are going fast! Get one now!

Many factors may influence your choice of a 604. Money is one of them, of course. But the sheer prestige that ownership of a Peugeot 604 confers can't be reduced to dollars and cents. Quite obviously, your choice reflects a deep concern for comfort, safety, reliability, smoothness of ride, manageability, quietness, and the highest standards of quality.* But the Peugeot 604 is also the embodiment of prestige; and you can't put a price on that.

PEUGEOT
A name to enhance your image.

*Like all Peugeot models, the 604 carries a full twelve-month guarantee with unlimited kilometres.

P.S. In making your decision, don't rely strictly on emotions. Call on your Peugeot dealer for a test drive. It will be a pleasure.

You can order any Peugeot model in Canada for delivery overseas (161 countries).

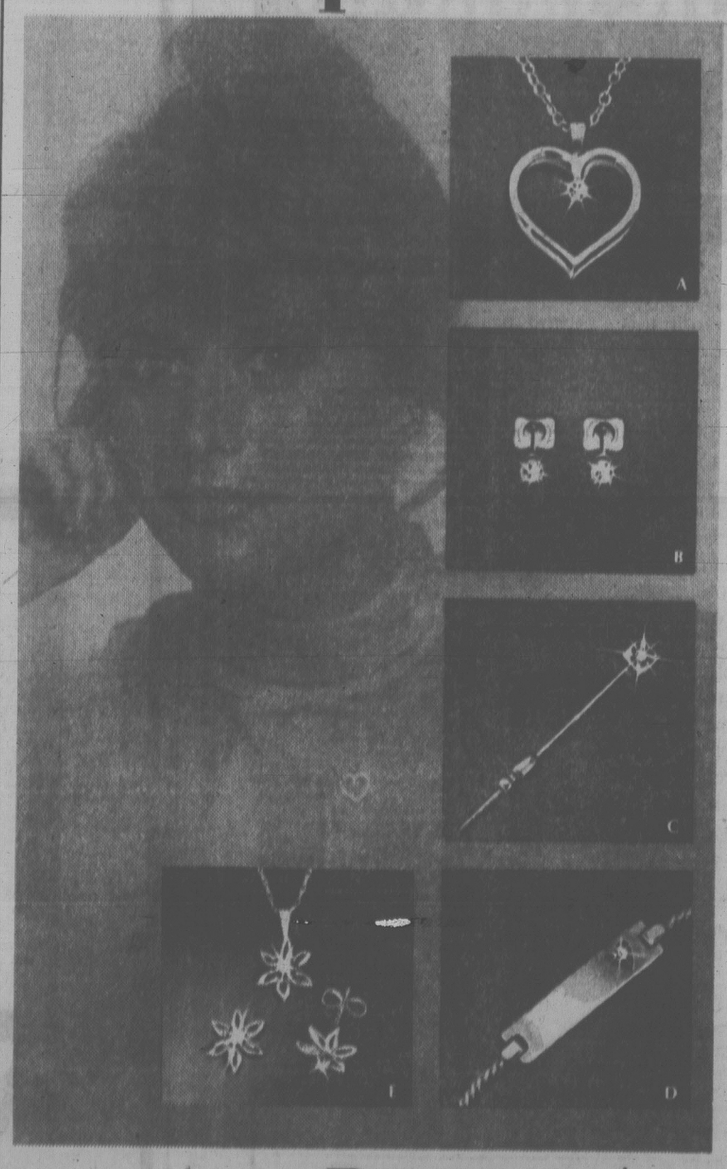
VANCOUVER—Clarke Simpkins Ltd. Burrard and 5th. (604) 736-3771 • Classic & Thoroughbred Motors Ltd. 740 Marine Drive, North Vancouver. (604) 984-0211 • Richmond Mazda Peugeot 8280 Granville Ave. Richmond. (604) 276-3186 • VICTORIA—Pacific Mazda Peugeot 610 Johnson St. (604) 385-1451 • NANAIMO—Jay's British & European Motors Ltd. 1679 Stewart St. (604) 754-4491 • PENTICTON—Penticton Car & Truck Ltd. 2399 South Main St. (604) 492-0100 • PRINCE GEORGE—Gunter Riese Automobile Ltd. 1649 South Queensway St. South Fort George. (604) 563-7767 • VERNON—Kal West Auto Sales and Service Ltd. 4506 27th St. (604) 545-7281 • CALGARY—Cannataro Motors Ltd. 139-7 Ltd. 16th Avenue N.E. (403) 276-6060 • Services Ltd. 630 2nd Ave. North. (306) 653-4696 • WINNIPEG—Mattson Motors Ltd. 601 Erin St. (204) 786-3458 • SASKATOON—Highland

5 YEARS OLD. 2 years older than many.



Adams 4 ROSES
CANADIAN WHISKY CANADIEN
Thomas Adams Distillers Ltd.
TORONTO, ONT., VANCOUVER, B.C., CANADA

Peoples Choice



Our diamonds in beautiful surroundings.

Peoples Jewellers brings you beautiful diamonds in rich surroundings of gold. So elegantly simple. So ultimately unique. A perfect gift.

A. 10K yellow gold heart pendant encompassing a diamond with a 16" chain. 79.95

B. 14K white gold exquisite microdot style diamond earrings. 200.00

C. 10K yellow gold stickpin set with a diamond. 59.95

D. 10K yellow gold I.D. bracelet with a diamond set in the heart shape cut out. 79.95

E. 14K yellow gold pierced diamond earrings and pendant set on a 16" chain. 200.00

Peoples Jewellers has carefully selected these products to exemplify quality and value.

PEOPLES JEWELLERS
The Diamond People
HILLSIDE SHOPPING CENTRE MAYFAIR SHOPPING CENTRE
10-26x

Meier Gets Bail, Hearing Dec. 1

VANCOUVER (CP) — John Meier, a former aide to billionaire recluse Howard Hughes, was granted $50,000 bail with two $25,000 sureties in a county court hearing Wednesday that smacked of international intrigue.

Meier, a resident of the border community of Tsawwassen, is fighting a United States application for extradition based on fraud charges.

Judge Ray Paris said bail conditions included Meier surrendering his Canadian and any other passports he held, reporting three times a week to police and surrendering at the courthouse on Dec. 1 when the extradition application will be heard.

At one point during the day-long hearing, the judge excluded the public for 35 minutes while evidence was given concerning a telephone call to a U.S. law enforcement group.

John Taylor, Meier's lawyer, asked that the hearing be held in secret while Edward Hameluck, testifying on behalf of Meier, related what the call was about.

Taylor said Hameluck — a retired RCMP officer with four years experience with British Columbia's Co-ordinated Law Enforcement Unit and now security director for Meier's Bank of Tonga — said he believed publicity would endanger Meier, himself and government security.

Judge Paris said there didn't appear to be any precedence for the request but agreed to exclude the public. After the closed portion, the judge said he had agreed the evidence should be withheld."

In arguing against bail, Paul Halprin, a lawyer representing the U.S., asked the judge to consider Meier's past. He said a cablegram from Scotland Yard in England revealed there was a British arrest warrant for Meier for attempting to get a British passport by using false papers.

Halprin also said that in 1974 Meier forfeited $100,000 posted as bail in Nevada after he was arrested in August of 1973 on income tax charges.

"He's not a person that is likely to appear for a hearing," Halprin said. "It wouldn't matter how much money is posted."

Taylor argued that the cablegram gave the date of the alleged offence as being in 1978 at a time Meier was in Australia fighting extradition proceedings launched there by the U.S.

Taylor also said an action was launched Sept. 8 this year contesting the $100,000 forfeiture on the grounds Meier was sick in England and couldn't travel to the Nevada trial.

Halprin called two RCMP witnesses to show that Meier had attempted to escape through the back door when police arrived at his Tsawwassen home Friday.

Taylor suggested the RCMP didn't identify themselves immediately and that Meier and his family were frightened because they believed American agents had been watching the home during the previous week.

In arguing for bail, Taylor said Meier now is a Canadian citizen and has roots here. There also was no other place he could go.

"If he (Meier) cannot, in Canada, defeat this extradition, then he can't do it anywhere in the world . . . . He appears as a Canadian to seek release on reasonable bail."

Meier, born in New York in 1933, became a Canadian citizen last year. He has worked for companies then owned by Howard Hughes and from 1966 to 1970.

$15 - $15 - $15
45-GAL. OAK WHISKEY
—BARRELS—
PH 383-1328
Ken's Barrels and Scrap Metal Ltd.

N-POWER PUSHED

VANCOUVER (CP) — British Columbia will have to commit itself to a nuclear power program by the mid-1980s, a nuclear power specialist from Ontario said.

P.A. Ross-Ross, president of the Canadian Society for Mechanical Engineering, also said that nuclear power will be the mainstay of electrical generation in Canada "until the end of the century at least."

Shellfish Ban Partly Lifted

The federal fisheries department has partially lifted a ban on the harvesting of shellfish imposed earlier this month in the Strait of Georgia and Juan de Fuca Strait, a department spokesman said Tuesday.

Ken Jackson of the fisheries inspection branch said most of these areas now are open to the harvesting of oysters, clams and other bivalve molluscs.

Jackson said samples taken since the ban indicate that most of Georgia Strait is essentially free of the shell poison, but harvesting in three areas remain closed.

The areas are:

— A section in the northwest part of the Georgia Strait and Johnstone Strait, with a southern boundary from Willow Point to Francisco Point to Churchouse and a northern boundary from Tuna Point and Brasseau Point.

— An area in Johnstone Strait with northern boundaries between Boyles Point and Dillon Point and the southern boundary from Domville Point to the shore of Vancouver Island.

— The shores of the Greater Vancouver area from Point Atkinson to the United States border which are closed because of sewage contamination and red tide.

United Way helped

Glen has type O Negative Blood. So has a man in Prince George who had a logging accident last year.

They don't know one another, but the Canadian Red Cross saved the logger's life with a pint of Glen's blood. Their blood bank does the same for hundreds of people a year. The Red Cross, a partner in the United Way campaign.

please give your fair share when your canvasser calls or drop off your donation at 737 Fort St., 385-6708.



DONUT KING
RESTAURANTS LTD.
This exciting new fast-food chain requires building funds for new franchise stores throughout B.C.

Amounts from $5,000 accepted for participating fully-secured first mortgages, one year term, interest paid monthly at

13%

For full details contact the
MORTGAGE DIRECTOR
386-8851
960 Hillside Avenue
Victoria, V8T 2A1

10-21x

New Canada Savings Bonds increased to 9.25%
Every year for 7 years

Questions you might ask...

Q Do all purchasers of this year's Canada Savings Bonds receive the higher rate?

A Yes, all purchasers will receive the new rate even though the application forms and the bond certificates have the old rates printed on them. The new rate is effective from November 1 to maturity in 1985.

Q I have already purchased my bonds. Do I benefit from the new rate?

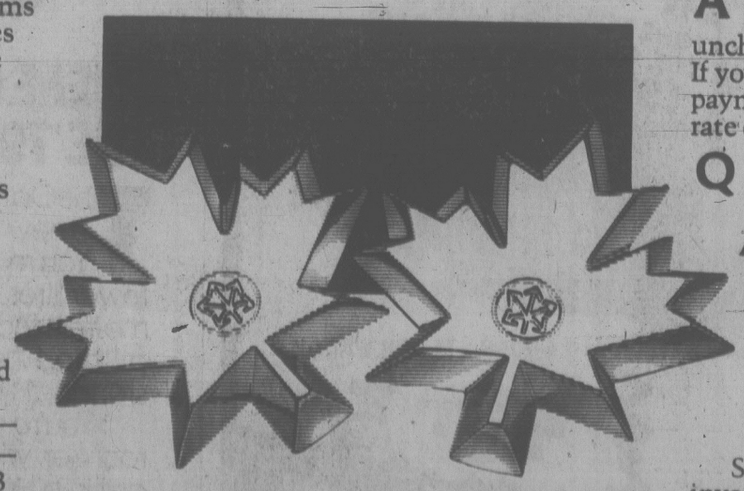
A Yes, if you have purchased this year's issue, you will automatically be entitled to the new interest rate.

Q What is the effect of this change on the two new bonds?

A With the increased rate of return on the 1978/79 Series a $100 Compound Interest Bond will now grow as follows:

Nov. 1	Value	Nov. 1	Value
1979	$109.25	1983	$155.63
1980	$119.36	1984	$170.03
1981	$130.40	1985	$185.76
1982	$142.46		

With the Regular Interest Bond, the increased rate of return will now provide an annual interest payment of $92.50 for each $1,000 bond.



Q Are Payroll Savings Plan and Monthly Savings Plan buyers affected by this change?

A If you've enrolled before November 15, your payment schedule will be unchanged, based on the old rate of 8.90%. If you enroll after November 15, your payments will be based on the new rate of 9.25%.

Q What if I buy bonds for cash after November 15?

A Accrued interest will be charged at the new rate from November 1 to the end of the month of purchase.

Q Have any other changes been made to the 1978/79 Series?

A No, all other features and conditions of the new bonds remain the same. New Canada Savings Bonds are a safe, secure investment. They're instant cash anytime. And they now earn a higher return – 9.25% every year for 7 years.

Buy New Canada Savings Bonds Now!

NATIONAL
See them at our FACTORY STORE

$550 up
BILLIARD TABLES

$550 up
SHUFFLEBOARDS

$295 up
SOCCER GAMES
FREE DART DRAW
ABSOLUTELY NO OBLIGATION
Introducing our New line of Dart Equipment
6 to be WON
Unique Colourful Dartboard Cabinet complete with Dartboard and Darts Value $80.00 each. Drop in with this Ad or clip and mail to your nearest NATIONAL FACTORY STORE along with your name and address. We will mail you an Entry Form along with our Full Colour Equipment Brochure.
M
Your FUN is our BUSINESS
national bowling & billiards ltd
445 West 2nd Avenue, Vancouver, B.C. V5Y 1E3 873-2431

Company's Name Weird But Chemical 'a Wonder'

Its name is funny but the world won't be laughing if the Victoria company can end pollution of the seas.

The firm calls itself jAenon Chemical Industries Ltd., for no particular reason, and starting in December says a company spokesman, it will be making a wonder chemical which separates oil from water.

The chemical can be used to fight oil spills and to reduce the amount of waste oil dumped into the ocean.

If it works as well as president Jim McGhee believes it will, it should be a best-seller.

The chemical is to be tossed into bilge water and ballast to collect the oil which would then be retained on the ship. The water can then be tossed into the sea without adding to pollution.

"B.C. Ferries is interested in this along with the Canadian government and the U.S. navy wants us to rush them some for testing," McGhee said.

The company goes into business Nov. 1, in leased premises at the former Ste.Michelle winery on Quadra, and the first chemicals will be produced by mid-December.

Staff will be 10 to begin with growing to 30 within two years if all goes well.

"We could need a lot more people if this really takes off," McGhee said.

As for the name jAenon: "It doesn't mean anything in particular; we just wanted to be different."

jAenon is a division of Teglon Holdings Ltd., which McGhee also owns.

McGhee has been active in product development in the Victoria area for years, specializing in marketing of new computer technology.

Meeting experts in the chemical field diverted his interest to the new product, which was developed in Victoria.

The company is helped by increasingly-strict regulations about oil dumping. Various filters have been tried, which reduce oil content to 100 parts per one million gallons of water.

McGhee said his chemical should be able to reduce this further to one part per million gallons.

He said the federal government's oceanographic institute at Pat Bay has expressed interest and wants to conduct tests.

jAenon will also manufacture a non-toxic, non-explosive cleaning chemical for airplanes.

McGhee said chemicals are imported from the U.S. and the company could buy them at about 50 per cent of the cost if it operated in Seattle rather than Victoria.

"But I've lived here for years and I want to stay. Barry Mayhew (the industrial development commissioner) was also persuasive and helpful in finding a site for us in Victoria."

An application by the CN to abandon a spur railway line to the Quadra site could prove troublesome, McGhee said.

But the application may have been made without knowing about jAenon's plans to go into business there.

"Our costs will be much higher without that rail line. We are hopeful the CN will see its way clear to continue the service."

Ed and Donna are going to Fred and Mary's place.
&
See what happens.
Read Friday's Times and Saturday's Colonist!

Administrators' Plea For More Pay Rebuffed

Education Minister Pat McGeer Wednesday said his ministry has little sympathy for public school system administrators who say they don't make enough money.

The ministry will not support education administrators across the province who want higher allowances, McGeer told the annual conference of B.C. principals and vice-principals.

He was responding to a charge by one of the conference-goers gathered in the Empress for the three-day event, who said school administrators are being shafted by inadequate remuneration.

Some public school administrators get paid more than the deputy minister of education, said McGeer, whose 8 p.m. appearance opened the conference.

More than 100 administrators already make more than the deputy minister, who is responsible for running the public school system and post-secondary education.

The provincial government plans to hold the line with the taxpayers' money and plans no major salary increases for its own employees, McGeer said.

He also said limited tenure for adminstrators is another way of saying they are all teachers by profession and should never be strangers to the classroom.

McGeer was a University of B.C. professor before becoming education minister.

TWO SEARCHES UNDER WAY

Two searches — one for a missing plane and the other for an overdue fishing boat — are being carried out today.

A spokesman for the Pacific Rescue Co-ordination Centre at CFB Esquimalt said a Twin Otter aircraft from CFB Edmonton, as well as a Buffalo aircraft and two Labrador helicopters from CFB Comox, are searching for a single-engine aircraft that left Langley at 3 p.m. on Monday with one person aboard en route to Williams Lake.

The name of the pilot is being withheld pending notification of next of kin.

A search centre has been set up at Abbotsford with Capt. Dusty Rhodes of CFB Comox as searchmaster.

The overdue fishing vessel is the 28-foot troller Neptune which left Port Hardy on Saturday afternoon with three people aboard. The boat was to return to Port Hardy that evening after fishing on a route through Christie Passage to God's Pocket on the northwestern tip of Vancouver Island.

An Argus long-range patrol aircraft and a Tracker from CFB Comox were taking part in the search.

Names of the three fishermen are also being withheld.

FOUR SURVIVE SINKING

SEATTLE (AP) — A 20-metre fishing vessel sank within four minutes after a collision with a 357-metre U. S. Ocean Survey research ship, but all four persons aboard the smaller boat were rescued, the U.S. Coast Guard said today.

The names of those aboard the fishing vessel Welcome, which sailed from Friday Harbor, were not immediately available.

The collision occurred five kilometres northeast of Foulweather Bluff on the northern tip of the Kitsap Peninsula. The area is off the southwest corner of Whidbey Island.

Rehabilitation Equipment Presented

Three specially-designed pieces of children's rehabilitation equipment worth $4,233 have been presented to Queen Alexandra Hospital for Children by the Queen Alexandra Solarium Junior League.

President Mrs. Nancy Black officially presented a Mulholland prone stander, worth $633, and two Mulholland growth guidance chairs, each costing $1,800, to D.C. Field, vice-chairman of the board of trustees.

The league is marking its 40th year of service to the hospital.

SEE the New Datsuns at
2620 GOV'T ST.
at Hillside
385-6737
dlr. lic. 00740A
THREE POINT DATSUN

DATSUN MADE BY NISSAN FOR 1979
McCALLUM MOTORS LTD.
AN OPEN INVITATION
TO EVERYONE TO COME IN NOW AND SEE THE COMPLETE LINE OF 1979 DATSUNS

THE EXCITING NEW DATSUN 210 4-DOOR STATION WAGON
They're Here Now
•210
•510
•200 SX
• Sportruck
•and the fabulous new 280ZX
There's more future in a Datsun
McCALLUM MOTORS LTD.
CORNER YATES AND COOK
382-6122
(DLD0085A)
DATSUN MADE BY NISSAN


GAS ECONOMY & STANDARD FEATURES:
If you're looking to get gas economy of only 6.5 litres per 100 kilometres* out of your new wagon, you won't get it in a Pinto. But you will get it with a new 210. And a Pinto will make you pay extra for features that are standard on a 210.
TRANSMISSION CHOICE & INTERIOR ROOM:
You can't buy a Honda Civic wagon with an economical 5-speed transmission. But you can get it on the 210 Sports Wagon. And if you want a roomy interior, the 210 is more than 8 inches longer and 3 inches wider than the Civic.
All 79 Datsuns are covered by the Datsun 6 Year Anti-Rust Plan.
MANEUVERABILITY & CARGO ROOM:
You can turn a 210 Sports Wagon in only 32.8 ft. Cargo space? The 210 Sports Wagon gives you 12 cubic feet more of it than the Corolla wagon. Parking or packing—you're better off in a 210!
WHERE OTHER ECONOMY WAGONS LEAVE OFF, THE '79 DATSUN 210 KEEPS RIGHT ON GOING.
The Datsun 210 Sports Wagon – new for '79. Add it up.
You're buying at least 2.0 fewer litres of gas per 100 kilometres* than you'd need to with a Pinto. Plus a much longer list of standard features.
You're getting a longer, leg-roomier, wider interior than you'd get in a Honda Civic wagon.
You can get a gas-saving 5-speed transmission that the Civic wagon doesn't even offer. You're getting 12 cubic feet more cargo capacity than you'd get with the Corolla wagon.
For its economy price, the '79 Datsun 210 Sports Wagon adds up to unbeatable value. And Datsun dares to put its six year anti-corrosion policy in writing.
The new Datsun. See it at your local dealer.
THERE'S MORE FUTURE IN A DATSUN.
DATSUN
210-510-SPORTRUCK-200 SX-280 ZX
THE NEW 210. THERE'S MORE FUTURE IN A DATSUN.
*Based on lab tests, using approved Transport Canada methods. Actual consumption will vary. Urban winter consumption will be significantly greater. Consult the 1979 Transport Canada Guide for details. All competitive data according to available industry sources at press time.

Expert's Touch To Amity Concerts

By AUDREY JOHNSON
Times Staff

The pair of concerts being presented this week by Amity Singers clearly shows that this Victoria ensemble's professional aspirations are well founded.

Opening its season with candlelight performances at the Empress Hotel Wednesday and again tonight, the musical expertise and the care and dedication with which the program has been prepared under musical director Jon Washburn places the group's achievement on a high level.

The concert was delayed 10 minutes while extra tables and chairs were put in place for the overflow audience which crowded the ballroom and spilled into the adjoining lounge. But while it is true that this professionally-oriented ensemble is deservedly popular, a subsequent ticket count revealed that about 50 people who had tickets for tonight's repeat performance turned up Wednesday night.

There is considerable literature for chamber-size vocal ensembles like Amity-but from it Washburn must choose that which best suits the particular blend, strengths and weaknesses (mostly tenor) of his group. Even so, one sometimes wishes that the literature could be a little more widely explored.

Washburn has an esoteric taste for the remote past and for a contemplative-spiritual kind of music that is in itself lovely and which he is adept at conjuring beautifully from his singers.

Still, however much one admires such delicate, perfectly controlled performance, there is a tendency to verge on the insipid and to find that the style and concept waters the pallet for other kinds of song.

The present program reveals this. It begins with a group of 16th and 17th century madrigals in which the choir achieves an exquisitely fine-spun texture of sound, an effect of tone that, while being well supported, floats like thistledown held lightly in a web of rhythm.

Lute songs from the same period follow. These highlight choir soloists Susan Westmacott, Edgar Samuel and Nancy Holmes. Denis Donnelly from the bass section is the lutenist and Washburn exchanges his invisible baton for a bow, adding the viola da gamba to the ensemble. The general mood, as Washburn himself says, is of lament "because that's the way the Elizabethans liked it."

A suite of five songs by contemporary American composer Ned Rorem, settings of poems "from an unknown past," carry the prevailing style and mood on to intermission. All the while one is admiring the fineness, delicacy and discipline of the performance but hoping for a change of mood as well as of pallet.

This finally comes with the *Romancero Gitano*, (Gypsy Stories) by Mario Castelnuovo-Tedesco, a set of five Spanish songs set to guitar accompaniment, the latter supplied by guest artist Denis Olsen. Here there is a distinct style change and a clear delineation of mood with a hint of the ensemble's more virtuosic potential, though the colors are somewhat watery.

The potential though is better established in the final group, three negro spirituals done with fervor, vitality, superb attack and splendidly scaled dynamics.

Development of the program's second half, which begins with a delightful presentation of J.S. Bach's *Lute Suite No. 3*, by Olsen, a most gifted and sensitive performer on this rare instrument, is well conceived and satisfying.

Two elements that tend to detract from complete enjoyment of the event are the hide-and-seek visibility of the performers from all but the front rank of tables and the intermittent but insistant thump-thump of disco sound from the hotel's lower region.

Premier Up At E&N Bat

Premier Bill Bennett, confident the province will win a court case to keep the passenger service on the Esquimalt and Nanaimo Railway, today requested an extension of the line's Dec. 13 closure date.

The Canadian Transport Commission has given CP Rail, the E&N's parent company, permission to discontinue its two Budd-Dayliner passenger cars after that date.

In a telegram to CTC president Edgar Benson, the premier requested an extension of the discontinuance date pending the Dec. 4 federal court of appeal case.

POTTERY
BEAUTIFUL HANDCRAFTED LAMPS
386-5336
10-28
sundial
479 E. Burnside Road East

Reksten Eyes Council

A heavier hand with municipal budgeting is advocated by heritage writer and adviser Terry Reksten who announced Wednesday she will seek one of three Oak Bay council seats at the Nov. 18 elections.

Reksten, a founding member of the Hallmark Society and author of numerous articles on heritage buildings, recently published her first book on the life and works of architect Francis Rattenbury.

She was narrowly defeated in a bid for council five years ago.

She has been a been a member of the Oak Bay police board since 1974.

Mika To Seek Re-Election

Saanich Ald. John Mika said today he has decided to seek re-election next month, primarily because he is concerned about the "organized real estate lobby" which he believes is gaining momentum in Saanich.

He said the lobby isn't just bent on reviving the Royal Oak industrial park issue, although that's probably the major focus of interest right now.

"I think the lobby feels there is too much consideration being given to the concerns of residents and not enough consideration being given to the opportunities for profits for the developers," he said.

"Naturally, in that kind of situation, I expect there will be a fair amount of money spent on certain candidates because it is an investment for them (the property industry) to get their representatives on council.

"There certainly is not the same availability of funds for those who are just concerned with the needs of the residents themselves."

Mika, chairman of council's environment committee, was elected in 1976. In the public eye he is identified with the anti-development group on council, although he insists he's not an anti-development advocate.

He has described himself as a small-c conservative favoring a slow and cautious approach to the job of building the community.

Earlier this week Ald. Ian Cass attacked without identifying certain council members who, he claimed, had tried to destroy the municipal process by taking up council's time with personal feuds and political posturing.

Cass announced he would be seeking re-election despite his disappointment in this aspect of council's performance.

Mika said Cass should name names rather than deal in innuendo.

ALF BECKER'S CHAIN SAWS
2981 Tillicum Rd.
384-6414

Starting soon in Victoria...
DALE CARNEGIE COURSE
in
Effective Speaking — Human Relations — Self-confidence
Memory Training — Selling Your Ideas
Overcome Worry and Tension
FOR INFORMATION
PHONE
384-0912
Presented by T. W. Thorfinnson & Associates Ltd.

RUFFINO
CHIANTI
D.O.C.*
Discover Ruffino Chianti — a choice wine made from grapes grown in the heart of the famous Chianti region near Florence. Next time you set your table, save a place for Ruffino Chianti. It adds a lot to the enjoyment of any fine meal.
*D.O.C. — Denominazione di Origine Controllata as certified and controlled by law.
RUFFINO 1877-1977
A 100-YEAR-OLD TRADITION
Ruffino — the most appreciated Chianti in Canada and the rest of the world.

Let the experts show you . . .

Microwave Cooking
Fast
Simple
Convenient

That's right. A microwave oven not only cooks food faster. It makes the job a lot easier.

Many people know that microwave cooking is great for cooking roasts, heating hot dogs and defrosting foods quickly.

But few people realize that just about anything can be microwaved to perfection. From plain dishes like scrambled eggs and bacon, scalloped potatoes and meat loaf, to fancy gourmet recipes like Duck a l'Orange, Lobster Newberg, Paella and Veal Scallop Florentine. You'll even make velvety smooth Hollandaise without a double boiler, right in the serving dish. (Less dishes make clean-up a lot simpler too.)



Foods can be reheated without further cooking, so meals can be prepared in advance, even for special guests.

With a Microwave Oven only the food gets hot so there's no danger of anyone, even a child, getting burned by a hot stove.

Foods taste better. Microwave cooking saves nutrients and natural flavours. And foods are better for you.

Because microwave cooking is an exciting new way of cooking you'll have lots of questions.



Please attend
FREE INTRODUCTORY MICROWAVE CLASS.
- Especially designed for those who do not own microwave ovens.
- How microwaves cook.
- Questions answered.
- Taste microwaved foods.
- See foods brown.
- Which model.
- Is microwave cooking for you?

FRIDAY 6 P.M.-9 P.M.
SATURDAY 10 A.M.-4 P.M.

BONUS GIVEAWAY
WHEN YOU BUY YOUR
Amana Radarange MICROWAVE OVEN
GET ALL THIS AT NO EXTRA COST.

	REG. VALUE:
★ Amana Popcorn Popper	$39.95
★ Amana Browning Skillet	$35.00
★ Amana Country Cooker	$29.95
★ Amana Roasting Rack and Baking Dish	$14.95
★ PLUS TOTAL	$119.85
McDonald's Cooking Classes: Get as many classes as you like for as long as you like when you buy at McDonald Supply (We charge $15.00 per class to people who have purchased a microwave oven elsewhere.)	$45.00 (for just 3 classes)
TOTAL BONUS VALUE	$164.85

You can't expect to learn everything in an ordinary appliance store, but you can from us. We're experts. We give you . . .

Demonstrations.
So you can taste before you buy. Nothing is as convincing as first hand experience.

Free introductory class, before you buy.
Specially designed for those who don't yet own microwave ovens. Have all your questions answered accurately and honestly. Find out which model is best for you.

Bonus cookware and popcorn popper.
Regularly valued at $119.85, included in your microwave oven purchase from us — at no extra cost. Dishes you'll want to use often. Have them right from the start.

As many cooking classes as you like for as long as you like after you purchase.

McDonald Supply Microwave Cooking School
Complimentary classes for persons who have purchased microwave ovens from us.
TUES., NOV. 7
PHONE 386-6745
TO REGISTER FOR THIS CLASS

Bring members of your family with you. (Please Note: We do charge a fee of $15.00 per class to those people who didn't know about our classes before they purchased elsewhere.)



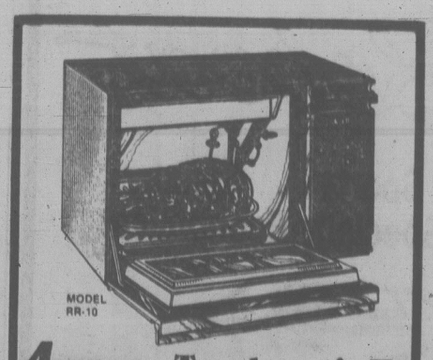
We'll help you become an expert.

"We guarantee you must be satisfied".
Use an oven in your own home. Even come to cooking classes. If microwave cooking isn't for you, return your oven to us.

Convenient budget plan.
Lets you enjoy a microwave oven in your own home for 30 days before you make any payment at all. (ON APPROVED CREDIT)



Lots of models, all prices . . . from $689.00
See Amana's new Touchmatic II, The great meat cooker!



Amana Touchmatic II Radarange MICROWAVE OVEN

"WE DO MORE THAN JUST SELL YOU A MICROWAVE OVEN. WE INVEST IN YOUR SATISFACTION."
BRUNO GERUSSI



COME IN FOR A DEMONSTRATION TODAY
THE APPLIANCE SPECIALISTS
McDonald Supply Ltd.
370 Gorge Road East
386-6745

- MICROWAVE COOKING CLASSES
- MICROWAVE OVENS
- MICROWAVE ACCESSORIES
- CARPETS
- RANGES
- REFRIGERATORS
- WASHERS-DRYERS
- DISHWASHERS
- WALL OVENS
- COOK TOPS

Unemployed Cost $3.9B

OTTAWA (CP) — The annual report of the ministry of employment and immigration, tabled Wednesday in the Commons by minister Bud Cullen, says unemployment benefits in 1977 cost the government $1.7 billion.

The remainder of the $3.9 billion outlay was paid through contributions from employees and employers who pay premiums based on salary levels.

The report said benefits increased in every province and in the Northwest Territories but decreased in the Yukon to $6.7 million from $7.3 million.

A regional breakdown of benefits paid in order of amounts: $1.482 billion in Quebec; $1.011 billion in Ontario; $448 million in British Columbia; $216.8 million in Newfoundland; $192.9 million in Nova Scotia; $113.7 million in Alberta; $99.1 million in Manitoba; $71.5 million in Saskatchewan; $38.4 million in Prince Edward Island; $6.7 million in the Yukon; $3.8 million in the Northwest Territories.

About $3.4 billion was paid because of regular unemployment circumstances while the rest was paid in training, fishing, sickness, maternity, and retirement benefits.

Other highlights in the report:

—In the 1977-1978 fiscal year, $570 million was spent under the manpower training program, providing industrial and institutional training for about 300,000 adults.

—About $335 million was spent creating jobs for 75,200 persons in Canada Works projects. In the similar youth program, Young Canada Works, $46 million was spent creating 30,500 jobs. The majority of these jobs are temporary but some lead to permanent positions.

—The summer job corps program cost $8.5 million for 5,300 jobs. About $532,000 was spent in five communities under the emergency-response program to prevent dislocation because of massive layoffs.

—About $10.5 million was spent on mobility grants for nearly 50,000 persons moving to search for work or to take jobs.

—Immigration decreased by 23 per cent over 1976. Last year, 109,274 immigrants were admitted and 45,045 of them joined the labor force.

CUPW WORKERS RETURN

Continued from page 1

done everything they could to crush the union. They've made more enemies than friends. The staff relations are worse now than ever were before."

Stewart said the union agreed to order the members back to work because it became obvious the government was willing to go to any extreme to defeat it.

He said the union could not win its struggle with the government without massive support from the labor movement.

"We got a lot of verbal support, donations and encouraging words," Stewart said.

"But that wasn't enough. We had to have other unions prepared to take job action."

He said the Canadian Labor Congress will have to answer why it wasn't more supportive.

Stewart warned there could be further job action if the government proceeds with charges against the five union executive members charged Wednesday.

"We're not ready to stand by and see our national president go to jail. That would be pushing us a bit too far."

And if an arbitrated settlement isn't to the liking of CUPW members, there'll be further problems.

The union and its leaders were charged under a section of the Criminal Code making it an offence to disobey an act of Parliament, in this case the back-to-work legislation passed a week ago.

As Parrot was making his back-to-work order public at an Ottawa news conference, it was announced that 31 union members had been charged in provincial court in Vancouver for contravening back-to-work legislation passed last week in Parliament.

They were charged with committing an offence under the Public Servant's Staff Relations Act, a court spokesman said.

The Vancouver union members charged are to appear in court on various dates next month.

It was the threat of mass firings in the post office, rather than the back-to-work legislation, which persuaded the union to return, Parrot said.

Postmaster-General Gilles Lamontagne had said that workers not returning to their jobs by 12:01 a.m. today would be be fired and unable to appeal the action.

Parrot and four unnamed members of CUPW's national executive committee appeared in Ontario Supreme Court here today, charged under section 115 of the Criminal Code with contravening a statute of Parliament.

A spokesman for Justice Minister Otto Lang said Wednesday night warrants had been issued for the arrest of the leaders. However, Parrot said he understood there would be no arrests as long as the five showed up in court.

Lang told the Commons that he would procede with charges even if the postal situation was cleared up. He said he would not withdraw charges in exchange for a return to work.

Earlier Wednesday, the RCMP raided CUPW headquarters in Ottawa and its offices in Halifax, Toronto, Vancouver and Montreal.

COLONY
MOTOR INN
JOHN RIGBY
& Company
385-2441
10-21x
COACHLIGHT ROOM

what's been coming off (and going on) at Fred and Mary's place?
Read Friday's Times and Saturday's Colonist to find out.

The
CAPTAIN'S PALACE
309 Belleville St.
will be closed all day
Thursday,
October 26th
in respect to the memory of
MR. WILLIAM (BILL) PRIOR

$142M Went Undetected

Continued from page 1

ber and hiring date of all new employees. It would amount to between six million and seven million registrations annually.

This program has been tested since last February in six cities and officials say only one or two of up to 300 employers who participated opposed the plan. It is aimed at deferring abuse by showing persons who are claiming benefits while working. It will require the government to hire about 175 new computer operators.

—Officials who process insurance claims will be under closer supervision so computer errors, mistaken judgements and sloppy work will be caught.

—The government will continue other controls, including comparison of new and old claims from the same persons, random interviews of claimants, reviews of individual cases and special investigations into certain industries or regions.

In addition, St.-Laurent estimated that unemployment insurance benefits paid in 1978 will total $4.7 billion.

GOODWILL'S
BOOK SALE
on
SATURDAY,
OCTOBER 28
10 a.m. 'til 12 noon
at
220 BAY ST.
THREE THOUSAND BOOKS, ALL PRICED TO SELL
10-26

SUBURBAN
New '79
The Mercury
Bobcat
Sporty . . . Spunky
Specially Economical



BOBCAT 2-Door Sedan
A bright, red beauty with durespark electronic ignition, power front disc brakes, deluxe wheel covers, bright window frames, AM radio, electric rear-window defroster, tinted glass, all-vinyl bucket seats, mini-console, color-keyed carpeting, select-shift automatic transmission, variable ratio power steering, day-night inside mirror.
Stock No. 9-103, Mfg. Sugg. Retail
4886.00
FORD Credit . . . FORD Service
MERCURY LINCOLN
SUBURBAN Motors Ltd.
Marquis . . . Monarch . . . Zephyr . . . Bobcat . . . Fiesta
Capri . . . Cougar . . . Ford Trucks . . . Safe Buy Used Cars
Dealer Lic. D000863A
10-26x
3377 DOUGLAS at SAANICH RD. 386-6131

the Bay
open tonight 'til 9 p.m.
Our Company-wide Bestseller...
Save on Baycrest Stainless Steel
10 pce. Cookware Set
Cooking could never be easier, especially with Baycrest. We've combined advanced cooking performance with gleaming beauty and easy cleaning. This 3-ply stainless steel construction conducts and distributes heat quickly and evenly, therefore giving you better cooking control. The special 'water-seal' covers minimize loss of food values through escaping vapours providing retention of food flavours. The handles are specially made to stay cool while cooking and also have protective flame guards that resist heat up to 400°F. So invest now—for 3-days only. You really will be pleased with the results! the Bay—Housewares, Dept. 636.
Baycrest Ultra-Weight Stainless Steel, 10-pce. Cookware Set includes: Covered Double Boiler, Covered Dutch Oven, Open 10" Skillet, 36 oz Covered Saucepan and a 100 oz Covered Saucepan



Every Bestseller offer is of recognized Hudson's Bay quality... and fabulous value to our customers. Available at or through any one of our stores coast to coast. But... Bestseller prices run for three days only...early shopping is advised. Charge it to your Bay Account today!
Baycrest... more than a name a promise.
10-pce. Set Just 89.99 Our Reg. 149.98
...OR PURCHASE INDIVIDUALLY:
Covered Saucepan 36 oz. Our Reg. 21.98 Now 14.99
Covered Saucepan 64 oz. Our Reg. 25.98 Now 16.99
Covered Saucepan 100 oz. Our Reg. 27.98 Now 19.99
Covered Double Boiler Our Reg. 44.98 Now 27.99
Covered Dutch Oven 183 oz. Our Reg. 38.98 Now 26.99
Covered Skillet 10" Our Reg. 36.98 Now 23.99
Bay people show it...with your Bay Charge, Chargex or Mastercharge!
Hudson's Bay Company

BARRY KENNARD
WANTS YOU!
JOIN THE VICTORIA AIRFORCE TODAY
CFAX 1070

SECOND FRONT PAGE

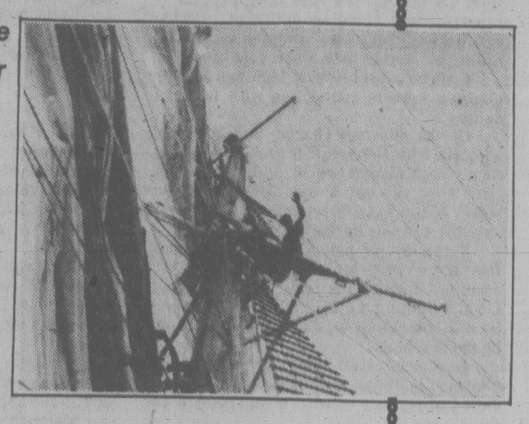
VICTORIA, BRITISH COLUMBIA, THURSDAY, OCTOBER 26, 1978, PAGE 15

METRO TOYOTA
ESSO CAR CLINIC
TESTED USED CARS

'You have, what you say,
a little bit dizzy when you go high?'
asked the concerned Portuguese officer

Rookie in the Rigging

Reporter Nicholson on top of the world after a climb to remember



By PAUL NICHOLSON
Times Staff

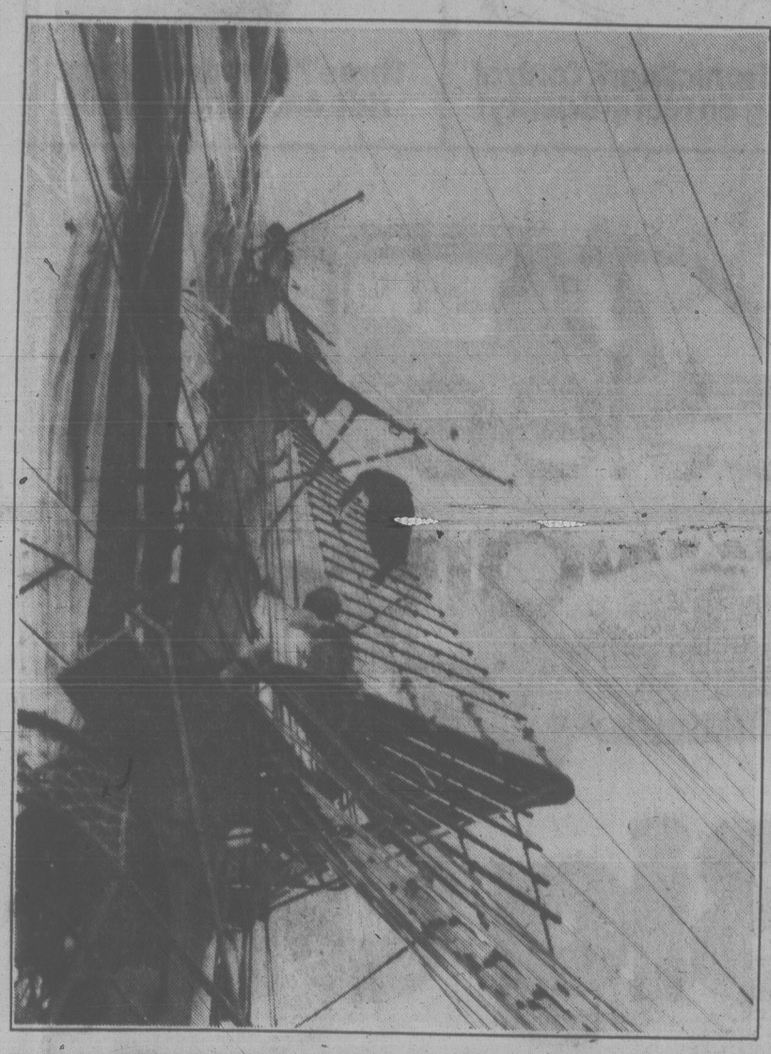
FIRST Lieutenant Joao Martins peers down at me from the second crowsnest platform and warns me to be more careful now because the next stage of the rigging ladder will move a bit.

I take a breather and glance down to the rolling deck of the Portuguese sail training vessel Sagres II some 30 metres below.

That was a big mistake. So I look up again where the toes of Joao's running shoes peek over the edge of the solid platform, a tantalizing three metres further up the foremast.

But what an infinitely long three metres.

To get there I have to negotiate a rope ladder which runs from the mast to the outside edge of the overhead platform putting the angle of the climb well past the vertical.



Looking down was a major mistake for a shaky scribe

It was what a mountain climber faces when he meets an over-hanging rock outcrop just below the summit.

Until that point, the climb hadn't been too difficult.

"You have, what you say, a little bit dizzy when you go high?" Joao had asked me earlier.

"Nope," I had replied confidently, probably because of the lingering effects of an after-lunch bagaco, a liquor distilled from the bottom of a wine cask after the wine is siphoned off.

Bagaco is crystal clear like water, but burns with a deep blue flame when touched with a lighted match.

It also produces fire in the belly and stokes up courage.

So Joao and I mounted the rail of the 90-metre barque and began clawing our way up the rigging to the first station of the 45-metre foremast.

It was easy going. The angle of the climb couldn't have been any more than 60 degrees, the cable rigging firm and the wooden rungs solid.

We rested about 15 metres above the water, surveying the sparkling clean ship below.

After a few minutes Joao began ascending the second and much steeper set of rigging. I followed another 15 or so metres to the point where I came to grips (no pun intended) with that overhead dangling ladder that was my ticket off the rigging to the second platform.

And although hard-pressed to exactly describe how it was accomplished, a few seconds later I was somehow standing on the tiny crowsnest beside Joao.

BELOW and to the horizon, stretched the panorama of sun-bathed Gulf Islands as the tall ship sliced the seas of Plumper Sound.

Joao saved me the agony of deciding whether to go to the very top of the mast by saying it is not permitted.

Joao is not usually at sea. He is a physical education instructor at the Portuguese Naval Academy in Lisbon — a job to which he will likely return once the 10-month around the world cruise of the Sagres — pronounced SHARGH-rays — is finished next April.

The visit of the Sagres last week to Victoria and Vancouver marked the end of the tall ships that came to help B.C. with the Capt. Cook bicentennial festivities. She was the first Portuguese naval vessel to visit B.C.

After a couple of days in Victoria she sailed on the 24-hour run to Vancouver.

The skipper of the Sagres, Capitao de Fragata Jose Fernandes Martins e Silva, who has served on the vessel three times with three different ranks over the past 15 years, says a sail vessel is the best possible training for officer cadets.

About two days out of Acapulco, the Sagres encounterd Hurricane Norman with 80-knot winds.

The old ship and the young cadets performed admirably in the storm, Capt. e Silva said.

The Sagres took shape in the famous Hamburg shipyards of Blohm and Voss as one of several sail training vessels commissioned by the German navy.

She was outfitted with a single Man diesel engine that became an important training ground itself.

The between-war German navy was not allowed to build diesel powered ships, but the rule was ignored for the seemingly harmless cadet sail trainers.

But the Man diesel was to be the one that powered the German submarines a few years later. Many a U-boat engineer received his training in the engine room of the Sagres and her sister ships.

So well-built and looked after, the original engine still punches the Sagres along at nine knots.

(And if further testimony to the sunny Mediterranean clime is necessary, the 41-year-old sails are all originals, too. Eat your hearts out, mildew-plagued West Coast sailors.)

After the war the Sagres went to Brazil before being purchased by Portugal in 1962.

But because the Brazilian navy is dry, the first thing the Portuguese navy did was to install a 17,000-litre wine tank in the hold.

Officer and regular seaman alike are treated to wine at every meal in the Portuguese navy.

And although only a vin ordinaire in the home country, the full-bodied dry red from the Lisbon area would be a special treat on a B.C. dinner table.

The officers in the wardroom were as willing to share with us their special supplies of bagaco as they were their stories of their part in the 1974 socialist military coup that overthrew the 42-year dictatorship of Antonio Salazar.

Tuesday the Sagres II sailed for Hawaii and the Orient. Because of the cost of such voyages Capt. e Silva says it is unlikely she will ever sail to the north Pacific again.

Victoria and Vancouver residents who thrilled at the sight of her sparkling white hull and majestic superstructure will miss her.

New Harbor Plan Includes Room For Conventions

The provincial government's plans for the Reid site have been substantially overhauled to make room for limited convention facilities and a new Maritime Museum building, Recreation and Conservation Minister Sam Bawlf announced Wednesday.

The government originally wanted to have a large food retail centre on the site, but that plan has now been abandoned apparently because private developers wouldn't get behind the scheme.

The food retail building was to have been constructed by the private sector, but after months of advertising the government had no satisfactory offers.

At a press conference Bawlf said that after getting input from the business community and other sources it was decided to suspend the original proposal and to revise the plans.

The entire project will cost $5 million or more.

The new Reid site proposition calls for:

— A 16,000-square-foot trade and exhibit centre which will be capable of holding up to 1,800 people and could be used for conventions, concerts and trade shows. (The space will be leased for five-year terms by the yet-to-be-formed Victoria Trade and Convention Bureau.)

— Some 45,000 square feet of retail space in which seafood, fresh produce, and specialty food stores will be located. (This was the focus of the original proposal.)

— A 250-car underground parking garage to be built at a cost of about $1 million and operated by the city.

— An acre of open space consisting of roof gardens, promenades and plazas.

— A separate 1,800-square-foot building on the south end of the site to house the Maritime Museum, now in Bastion Square.

Bawlf said that after Victoria's city council has endorsed the proposal the plans will be tendered for bids from private developers.

"It will be up to the developer to finance, build, and manage the complex except for the city's parkade and the museum premises, which will be purchased from the developer upon completion at a pre-negotiated price," said the minister.

Bawlf said the province's contribution to the multi-million dollar development will be the land and the old Maritime Museum quarters which is to be redeveloped for commercial use.

Asked if he thought the private sector would respond favorably to the revised proposal Bawlf said: "I certainly hope so. I've put a lot of time into this."

He added that the main problem with the orignal plan was a shortage of parking space. Initially, room was to be left for only 170 cars.

Mayor Mike Young, who attended Bawlf's press conference at the Malahat Building, seemed impressed by the plans.

"This proposal has a lot of merit," said Young. "The uses are in my opinon acceptable."

Cleaner Saves Hotel

An alert cleaning woman early today averted what could have been a serious fire at the Tudor Hotel, 533 Admirals.

An Esquimalt fire department spokesman said the woman spotted smoke coming from an electrical outlet at 4:21 a.m. and turned in the alarm.

When firemen arrived they cut open the wall near the plug and flames burst out. The fire, caused by faulty wiring, was quickly extinguished.

"We were fortunate. If the cleaner hadn't been in the right place at the right time, it could have been serious," the spokesman said.

Ship Movements

NAVY

Provider, Fundy, Chignecto, Thunder and Port Dauphine in Vancouver, no return date listed; Gatineau, Restigouche, Terra Nova, Mackenzie, Saskatchewan and Yukon at sea, returning Nov. 3; St. Anthony in San Diego, no return date listed; all other ships in port.

MARINE SCIENCES

Parizeau, Pandora II, Richardson and Vector at Pat Bay.

IS SAANICH ASKING FOR BAD LUCK?

Crow Shooting to Backfire, Says Sam

Shoot crows and look for woes.

That's the warning word from Samuel Sam, a member of the Tsartlip reserve.

After Saanich council bylaw enforcement committee recommended Wednesday a controlled shoot to get help rid the municipality of surplus crows, Sam told the Times bad luck will dog the killers.

The shooting would be carried out by local gun club members under the supervision of Saanich police officers.

But Sam feels Saanich aldermen should give the matter further thought before authorizing a shoot.

"I've heard one of our elders, Henry Smith, say it's bad luck to destroy crows."

Sam said as an environmentalist he sees the crow population increase as part of a normal cycle.

Sam said the the fish crow — the local species — has co-existed with man since the beginning of time.

"I feel quite certain when the crow goes, so will man," he added.

Another band member, Dave Elliot, said native people never harmed crows.

"They have as much right to live as we do," he said.

Ald. Ian Cass told a committee meeting that anyone with a sincere interest in the environment has to be concerned with the crow population.

"They have been responsible for decimating the song bird population in Greater Victoria," he claimed.

Mayor Mel Couvelier said he welcomes any approach to reduce the crow population.

Student Fizzle on Quiz Biz Puzzles Their Professor

By DEREK SIDENIUS
Times Staff

One student in four couldn't name all 10 provinces.

More than 60 per cent couldn't identify the head of state of Canada.

And well over 70 per cent hadn't a clue what level of government has the power to levy income taxes.

An elementary school grade? A class of new Canadians?

Neither. The students are enrolled in Professor Terry Morley's first-year political science class at the University of Victoria.

In a recent general knowledge quiz, more than three quarters of the students flunked, unable to answer what Morley considers fundamental questions about how government, mainly in Canada, works.

Not once in the past four years have his students achieved an average passing grade in the quiz he gives his class prior to starting the course.

The results this year were the poorest yet.

The class average was 35 per cent, ranging from a low of 12 to a high of 69. Last year the average was 38 per cent.

Morley says he isn't really surprised by the results.

But he thinks some of the students should have done better, particularly since his seven-year-old son took the test and got a 33 per cent score.

Morley said he doesn't expect everyone to get 100, but a grade of 60 to 70 per cent wouldn't be unreasonable.

The test showed a number of students had never heard of Stalin and some of those who had, confused him with Lenin. Hitler was better known but one student put him down as a former communist leader of Germany.

Morley said the most shocking revelations were on matters pertaining to Canadian history.

Only 72.5 per cent of the students could name all 10 provinces and only two of the 70 who wrote the test could name them in the order they came into Confederation.

A lot of students thought the North West Territories and the Yukon were provinces.

"I can see an American not being able to provide the names of all 50 states, but here we are in Canada with only 10 provinces and more than a quarter of the students can't name them all. It's really quite shocking."

He said he was equally aghast that only 39 per cent of the students were able to name the Queen as the head of state of Canada. Some thought the answer was the Prime Minister; others the Governor-General.

Morley said well over 70 per cent of the students didn't know the federal and provincial governments both have the power to levy income tax, a basic question for which he felt every person who has the vote should know.

Morley said half the students couldn't name more than three of the nine prime ministers in this century.

And fewer than five per cent understood the formal procedure for amending the Canadian constitution.

Only a handful of students were able to come up with Stuart Smith's name as the leader of the opposition in Ontario. A few got Claude Ryan as the leader of the Liberal party in Quebec but practically no one named Michael Cassidy as the leader of the New Democratic Party in Ontario.

Another question asking for the names of two justices of the Supreme Court in Canada and the United States was a complete disaster. Morley said. In past years students have generally known more U.S. justices than Canadian ones but this year students drew a blank on both.

"Clearly the basic information is being neglected in the high school system," he said.

"It's a problem for us in university. We're taking in students as bright if not brighter than ever before but what they've been exposed to in the way of challenges has been really pretty feeble."

He said the test results point out a lack of interest among young people in history or current affairs. More than 70 per cent of the students never read newspapers and even those who watch television do not follow the news regularly, he said.

Before the Judge

A 22-year-old man was remanded for a psychiatric report after appearing in provincial court Wednesday on three charges.

Gary Howard Grant, 228 Edwards, was put over by Judge William Ostler until Nov. 20 for pre-sentence and psychiatric reports after pleading guilty to mischief causing wilful damage, common assault and failing to comply with a bail condition.

Crown counsel Robert Mulligan said the charges were in connection with two incidents.

On the mischief charge, Mulligan said, Victoria Fire Department crews and equipment were dispatched at about 10:50 p.m. Oct. 3 to put out a car fire on the top storey of the Yates Street carpark. Mulligan said the car was destroyed.

Victoria city police approached Grant four days later, Mulligan said, and Grant admitted opening the rear door of the vehicle and lighting a match to it. He told police he felt something was wrong with him and he needed help.

In connection with the other two charges, Mulligan told the court police were called to Grant's residence regarding a domestic squabble Oct. 13.

Grant had accused his wife of having an affair and assaulted her, punching her twice in the face and threatening to kill her, Mulligan stated.

Mulligan also said Grant violated a bail condition set previously to keep the peace and be of good behavior.

★ ★ ★

Richard William Stewart, 31, of 855 Ellery, was denied bail after being charged with breaking and entering Aaronson's Pharmacy, 1089 Fort, Tuesday night.

Stewart was remanded until Oct. 30 for election of trial method.

★ ★ ★

A Montreal youth, convicted of theft twice while on a two-year probation, was given a seven-day jail term for shoplifting $3.95 worth of meat and fish Tuesday afternoon from Safeway at Town and Country shopping centre.

Michel Lionel Joseph Lafleche, 17, who pleaded guilty, placed the articles under his coat and when questioned by police said he took the items because he was hungry.

Lafleche was convicted Sept. 2, 1977, in Ontario of theft and given a suspended sentence and placed on two years' probation.

★ ★ ★

Ostler handed out a suspended sentence but ordered a 36-year-old man to make restitution of $115.72 which included $80 costs for cleaning up his blood.

John Glen Poirier, 912 Catherine, pleaded guilty to mischief causing wilful damage.

Court was informed Poirier broke a rear window of Norwich Union Life Insurance Society, 1162 Fort, shortly after 1 a.m. Tuesday morning, injuring a hand in the process.

Mulligan said cleaning staff found Poirier asleep on a couch inside the offices at 7:15 the same morning and called police.

Mulligan said the window damage came to $35.72 and the cleanup costs were $80.

Ostler placed Poirier, who has a lengthy criminal history, on six months' probation and ordered him to perform 75 hours of community service work as well as attend the Drug and Alcohol Rehabilitation Society for counselling.

★ ★ ★

Fined for drinking-driving were: Harold Albert Humphreys, 48, of 1375 Craigflower, $500; David William Guze, 32, of 2847 Sooke Lake, $400; Linda Helen Hoon, 34, of 2304 Millstream, $400; and Eugene William Denes, 19, of 703 Esquimalt, $400.

In addition, Guze was fined $100 for refusing a breath test demand made by Colwood RCMP and Denes was fined $75 for failing to remain at the scene of an accident.

NEW SCREEN FOR WATER AT CROFTON

DUNCAN — A $10,000 micro screen will be installed at Crofton Lake to help clean up the community's water supply.

North Cowichan council hope the screen will catch bits of frogs, snakes and small organisms which ended up this summer in drinking water, sinks and baths.

Municipal administrator John Berikoff brought some good news to homeowners with his report that the quality of the water has improved lately.

Deepsea Ships

Victoria — Emerald City.
Harmac — Velenje.
Gold River — Neptune Cyprine.
Alberni — Anangel Fortune, Dresden.

Is Saving a Child's Life Political? Asks McCarthy

Provincial Secretary Grace McCarthy Wednesday fired back at NDP critics of her use of lottery funds to build a footbridge in Coquitlam.

The $100,000 footbridge across the Coquitlam River was considered following the death a year ago of a 13-year-old youth who was swept away while trying to take a shortcut to school across a shallow spot in the river, McCarthy said.

"If building a footbridge — which may save children's lives — is political, then we know where Mrs. Dailly's priorities lie," McCarthy said.

She was referring to suggestions from Burnaby North NDP MLA Eileen Dailly that the lottery money was being used for political purposes.

Dailly had discovered the Socred MLA for Coquitlam, George Kerster, requested the $100,000.

Dailly suggested Kerster is in politicial trouble and needed the footbridge to boost his standing in the constituency.

McCarthy said Kerster's concern for students in his constituency is human not political.

She added that the government is within its rights to use the funds for such a project because of recent amendments to the Lotteries Act expanding the types of projects available for lottery funds.

She said Kerster had exhausted all other sources of revenue for the footbridge before coming to her for lottery funds.

Meanwhile, Dailly said she is less than satisfied with the response she received from Auditor-General Erma Morrison on her request that the use of lottery funds be investigated.

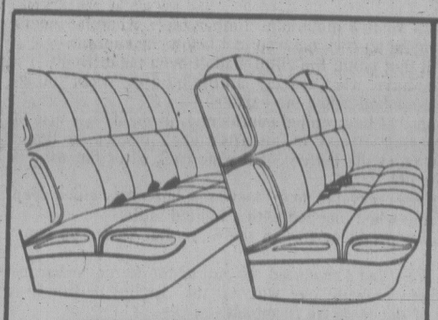
Morrison said earlier the allocation of lottery funds is one of the areas her department will be investigating but that she will not speed up the investigation just because of Dailly's request.

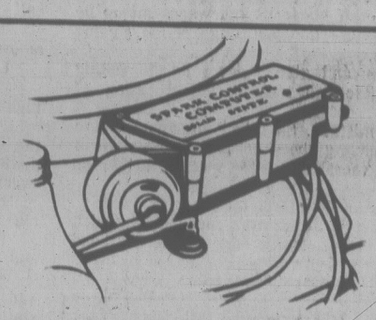
Dailly said today she recognizes the limitations on the auditor-general's office, but feels B.C. residents are becoming increasingly disturbed about the way lottery funds are distributed.

Dailly said she wants a complete list of who has received money and how much they received.

McCarthy reminded Dailly that it was the Social Credit government that instituted the auditor-general and said she would be pleased to have Mrs. Morrison look into her ministry.

FURNITURE
DINING SETS
sun dial
479 Burnside Road East


Six-passengers big on comfort inside!


Electronic Spark Control is big on fuel efficiency!


Three '79 models big on ride and roadability!


1979 Plymouth Caravelle 4-door Sedan

The Big One
1979 PLYMOUTH CARAVELLE

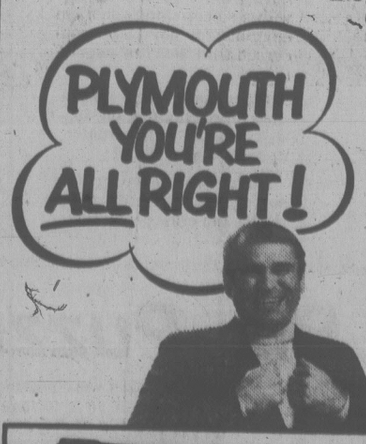
Put yourself in a beautiful '79 Plymouth Caravelle, and discover what a delight it is driving The Big One.

Brand new Plymouth Caravelle wagons are big on passenger space, and more than 73 cu. ft. big on cargo carrying area. Big on style too, with dramatic exterior woodtone panelling.

Elegant sedans are big on travelling comfort with stretching room, and seat belts, for six people. There's over 16 cu. ft. of usable trunk for all their luggage, and a new spacesaving compact spare tire.

Racy Plymouth Caravelle two-doors are big on sports car looks and feel. And you can make yours even sportier by added personal touches like convertible T-bar roof or tinted glass power sunroof, leather wrapped steering wheel, electronic AM/FM stereo search-tune radio with four speakers.

And features like Electronic Spark Control, built in on all V8 engines, make 1979 Plymouth Caravelle big on performance.

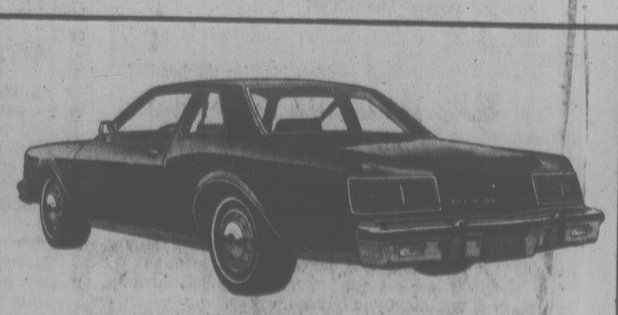


Plymouth
CHRYSLER
Dodge Trucks
SALES/SERVICE

CHRYSLER ANTI-CORROSION WARRANTY
• FOR PERFORATION CAUSED BY CORROSION
• 1979 CHRYSLER CANADA CARS
• 36 MONTHS
• NO EXTRA COST
• UNLIMITED DISTANCE
• YOUR CHRYSLER DEALER HAS FULL DETAILS
CHRYSLER CANADA LTD.

Your Plymouth dealer has the right car to buy or lease!


1979 Plymouth Caravelle Wagon


1979 Plymouth Caravelle 2-door

OCT. 26 TO NOV. 25
DON'T MISS OUR
SUPER FALL
PAINT and WALLPAPER
SALE!

mills Paint ESTABLISHED IN 1930

SAVE ON LATEX PAINT



MILLS ONE COAT SUPERTEX
A high-hiding latex paint that dries to a flat velvety finish covering most surfaces with only ONE COAT (yellows and delicate pastel tones may require 2 coats). AVAILABLE IN OVER 1,000 COLORS.
Reg. 11.95 SALE 8.95 Gal.



MILLS SCRUBBABLE EGGSHELL
Dries quickly to a low sheen finish. Ideal for dirt and mark-prone areas like — children's rooms, hallways, etc. — anywhere that a super-scrubbable satin latex is desired. AVAILABLE IN OVER 1,000 COLORS.
Reg. 11.95 SALE 8.95 Gal.

Deep and Ultra Deep not on sale

SAVE 25% to 50% ON WALLCOVERINGS

SAVE 25% ON THE FOLLOWING CURRENT LINES:
The new Traditional Treasures (just arriving), Flock Shoppe, Kitchen & Bath, Small Prints, Jean McLain Naturals, Glencraft, Up In A day, So E-Z, Windsor, and Special Edition.

SAVE 50% ON IN-STORE STOCKS OF DISCONTINUED and NON-CURRENT LINES — Hundreds of patterns to choose from. Paper is sold in double rolls or bolts and in non-returnable.

3172 DOUGLAS STREET
Across from Mayfair
385-8794
Daily 9:00 to 5:30 Monday-Saturday
CHARGEX
10-20x

Husband Only Intended to 'Get Even'

A man accused of attempted murder told a B.C. Supreme Court jury Wednesday he went to his wife's office to "geteven," but he did not intend to kill her.

Jean Robert Lipcsei, 43, said he had "very strong reason" for going to where his wife worked last July 18, but if he were going to murder someone he would not go to a crowded place at 3 in the afternoon.

"I'm not mad," Lipcsei said.

"I knew as soon as I struck Martha I was wrong. It was an impulse, an emotion . . ." said the accused, who is charged with attempted murder by striking his wife with an iron bar.

Lipcsei said he struck his wife three blows, holding the bar in his right hand, and asked how she liked being beaten.

He said he did it shortly after being beaten up by three unknown men who confronted him just outside his apartment door at 1655 Chambers, a few blocks from his wife's office in the law firm of Stevenson, Doell and Associates.

"All I am telling you, ladies and gentlemen, is I did not intend to kill my wife," Lipcsei said.

The accused said what happened in the office was a dramatic 15 seconds that differed from what previous witnesses described.

"I want to tell what happened. I know what happened because I was there."

He said he had asked himself why he had been beaten and concluded "what is good for the goose is good for the gander . . . no ifs, no buts."

Crown counsel Peter Birkett asked why Lipcsei went to his wife's office.

"To get even," the accused replied.

In further cross-examination, Lipcsei said he was not sure that he had taken with him the iron bar entered as an exhibit. It was possible the bar was his, part of a weight-lifting set, but the Crown had not proved it, Lipcsei said.

He did not recall carrying the bar to the office and didn't know how it got into his possession, or that it was indeed the same bar.

Then he denied taking the bar to the law firm, and denied striking his wife.

Lipcsei said he did not recall striking his wife: "I may have, I may not."

"Do you recall hitting your wife at all?" Birkett asked.

"No."

"Don't you remember saying in this court you hit your wife three times?"

"What I said was that I was fed by my counsel for three months," Lipcsei replied.

He said he remembered neither Darrel Woods nor Robert Doell, previous witnesses, coming into the office to help Mrs. Lipcsei.

Earlier, the trial was delayed several hours when Lipcsei discharged defence counsel Malcolm Macaulay and was given an opportunity to reconsider. Macaulay said there were reasons why he could not continue, that he wished to withdraw and that Lipcsei was prepared to carry on himself. The accused said he could not continue with the trial as indicated earlier by Macaulay and he elected to remain silent.

Mr. Justice J.A. Macdonald adjourned for lunch, but when court resumed Lipcsei indicated a change of heart and asked for Macaulay back. There was further delay while the Crown contacted Macaulay, who indicated his position had not changed. Lipcsei then agreed again to proceed.

Addressing the jury, Lipcsei said he had arrived in Canada 21 years ago, unable to speak English or to get a job, but he had become a Canadian and believed in the process of law, "that if you do something wrong you should be punished."

He also said guts and backbone make a man.

When he began describing the attack at his home, Lipcsei was told he would have to do so from the witness box and be subject to cross-examination by the Crown.

Lipcsei said he had no fear of being cross-examined or crucified.

He said one of the three men asked if he was Bob, and when that was acknowledged, struck the accused on the head with something like a pipe.

"It felt like the whole roof caved in on my head," he said.

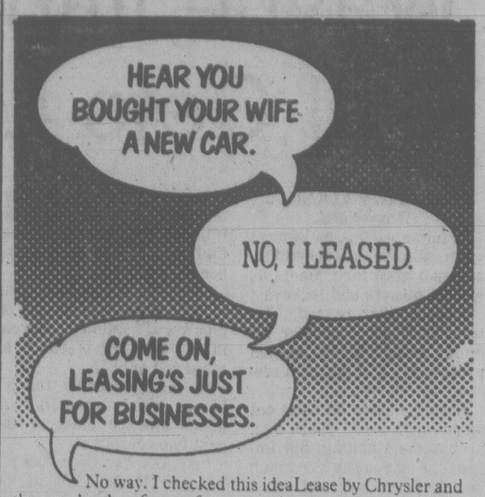
A second blow fell across his cheekbone, a third over his forehead, knocking him down. There were more blows on the head and kicks to the face and groin, the last delivered with the words, "That's for Martha," the accused said.

Lipcsei said he crawled into his apartment, became ill and tried to clean himself up. It was then he saw the iron bar and asked himself why he had been beaten.

B.C. HISTORICAL ASSOCIATION
DATE: Oct. 26 TIME: 8:15 p.m.
SPEAKER: Major Ronald Lovatt (Historian—Fort Rodd Hill Nat. Park)
TOPIC: Rifles, Top Hats, and Cannon — Victoria and Esquimalt Defence to 1878
PLACE: Newcombe Auditorim

"LEARN-TO-CURL LESSONS" — Oak Bay Style
Recreation Oak Bay has a space for YOU in the new LEARN-TO-CURL program starting Saturday, Oct. 2 from 9:00-11:00 a.m. for three weeks. COST: $7.50/person for the entire program.
INTERESTED? please dial
595-SWIM
RECREATION: OAK BAY

inside, outside, all around the house — the neighbors are watching!
Friday's Times & Sat. Colonist tell what Fred & Mary have been up to!



No way. I checked this ideaLease by Chrysler and they made a lot of sense for us.
But your wife doesn't drive enough.
It depends upon the kind of lease you choose. The Chrysler Leasing System people showed me the differences and worked out a lease that I can afford to pay each month.
And how long did you have to lease for?
Three years. But I could have had any length of lease I wanted
I don't get it.
You will if you talk to the Chrysler Leasing System people. They make it so simple.
idealease
A LOT OF GOOD REASONS FOR LEASING YOUR CAR


Check the Yellow Pages under Automobile Renting & Leasing

Mail Gets Through And Nails Couple

WHITEHORSE, Yukon (CP) — While Canadians were putting up with the just-ended postal strike, a United States couple is serving four months at Whitehorse Correctional Insititute because the mails got through only too well a couple of weeks ago.

David Nelson and Lauri Anne Tibbitts, both 28, of Illinois, were sentenced in magistrate's court Tuesday after pleading guilty to possession of marijuana for the purpose of trafficking.

Court was told the couple arrived here from Anchorage, Alaska, about two weeks ago and went directly to the post office to pick up a parcel waiting for them. They were arrested by RCMP on the eve of their wedding.

The package, labelled cameras, had been opened by suspicous customs agents who discovered the cameras buried in five bags of marijuana.

After being contacted by customs, the RCMP substituted peppermint leaves for marijuana, resealed the package and sent it through the postal system.

RCMP estimated the Colombian marijuana had a street value here of between $5,000 and $8,000.

Grace, Kelvin Off to England For Cooke Fete

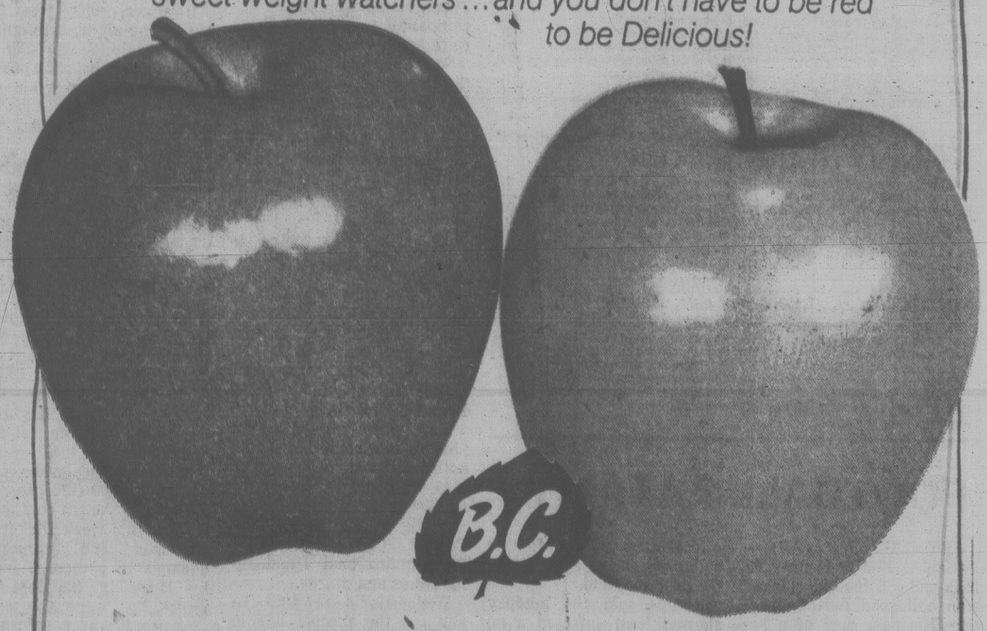
Provincial Secretary Grace McCarthy left for England Wednesday where she will attend the opening of a new Captain James Cook museum in the captain's home town of Middlesborough.

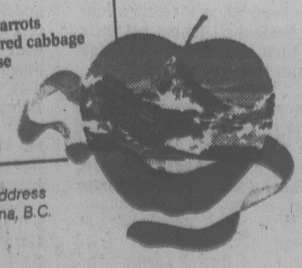
Mrs. McCarthy, whose ministry headed the provincial Captain Cook Bicentennial celebrations, was accompanied by Kelvin Andrew, the actor who played the part of Cook at events throughout the province.

While in London, Mrs. McCarthy will also officiate at the opening of the refurbished B.C. House.



5 years or 157,248,000 tics
On one ordinary watch battery, these Seiko watches will tic, and tic, and tic . . . for a full five years. With amazing quartz accuracy. And they are only three of the famous Seiko watches available in our Grassie's collection.
a) Yellow top, stainless steel back, yellow dial $250.00
or all stainless steel $185.00
b) Stainless, silver-color dial, hardex crystal $170.00
or with yellow top $250.00
c) Yellow top, stainless case & bracelet.. $185.00
MAYFAIR SHOPPING CENTRE
385-2744
1209 DOUGLAS ST.
385-1911
Grassie's
Since 1886
Chargex, Master Charge, American Express and Grassie's Credit Accounts welcome.
VICTORIA · VANCOUVER · NANAIMO · PORT HARDY · CHILLIWACK · VERNON · REVELSTOKE · KAMLOOPS · KELOWNA

GOOD AND DOUBLE DELICIOUS
We're the naturally sweet weight watchers ... and you don't have to be red to be Delicious!


B.C. Red and Golden Delicious apples ... naturally sweet cousins with a slight difference. "Red" is a juicy, firm apple that keeps well and is great eaten whole or in salads. "Golden" has a unique flavour, creamy flesh that goes well with wine and cheese. Both come from British Columbia's mountain valleys.
Colorful and Delicious B.C. Apple Slaw
Try this quick and easy apple slaw full of fresh fruits and vegetables.
2 large B.C. Red Delicious apples, diced
2 large B.C. Golden Delicious apples, diced
1 cup raisins
1 cup shredded carrots
1½ cups shredded red cabbage
½ cup mayonnaise
Combine all ingredients in a large bowl. Toss until all are lightly covered with mayonnaise. Chill until serving time. Serves 4-6.

For your copy of our apple recipe booklet, send your name and address with 25¢ in coin to B.C. Tree Fruits Limited, Department 'N', Kelowna, B.C.
Beautiful British Columbia is locked into every BC apple

MORE FALL GARDENING SPECIALS
FROM VICTORIA'S COMPLETE FARM AND GARDEN STORE
BULBS
Mixed Tulips
Reg. 10/1.89
SPECIAL 10/1.49
PLANTS
Dracaenas, Viburnum, Spring Bouquet, Yucca, Glouosa. Large 5 gallon cans.
Reg. 14.95-16.95
SPECIAL 11.95
POTTING SOIL
40-lb. Bags
Reg. 3.00
SPECIAL 2.39
BLUE MOUNTAIN DOG FOOD
Price 13.25 For 50 Lbs.
Special offer — bring in this "Ad" and get 75 cents off regular price.
GOOD WHILE QUANTITIES LAST.
TREES
Persian Mulbery (fruiting). Nice Trees 6'-7'. Regular 19.95
SPECIAL 16.95
RHODODENDRONS (Asst'd.)
Large, bushy, budded in 2 gallon pots. Regular 9.95.
SPECIAL 7.95
LIME SULPHUR SPRAY
(Dormant Spray)
40-oz. Reg. 2.99
SPECIAL 2.29
WILD BIRD SEED
25 Lbs.
Reg. 6.25
SPECIAL 5.49
Buckerfield's LIMITED
the growing people
SPECIALS OCT. 27th, 28th and 30th
VICTORIA STORE OPEN 8:30-5:30
506 PANDORA
LOTS OF FREE PARKING OFF FISGARD
Personal shopping only. Chargex and Master Charge accepted.

Wayne Improves; Still Gets Lesson

By BILL WALKER
Times Staff

In horse racing, as in most sport, winning is everything, and that goes for trainers as well as owners and jockeys.

And, in that regard, Victoria's Wayne Isbister is happy enough in his chosen profession. And for good reason.

Because since he went out on his own three years ago, he has done nothing but improve. And you can't do much better than that, not as a young man in a game of mostly veterans.

For Wayne, each of the past two years has been better than the one before with his third-place finish in the trainer standings at Exhibition Park this season as the highlight.

Isbister had 34 wins at Ex-Park and was in second place for a long time before being overtaken by Allan May near the close of the meeting. May finished with 38 with George Cummins taking leading honors with 44 wins.

That was nine better than in 1977 when Wayne had 25, plus six at Sandown, whereas in his very first season he managed only 11.

In money earned for his horses that works out to about $100,000 each of the past two seasons.

"I guess I've been lucky," he said Wednesday as he awaited the start of activity at Sandown where he had three runners going. "I have managed to hit the conditions just right," he added in partly explaining his success. (The "conditions" are the terms of the race as outlined in the small type above the names of the horses in the program).

So a trainer needs a break or two as well as a jockey, but Wayne's story probably deserves a little more than that.

For example, he claimed Teddy Bear D earlier in the season for $2,500 and Teddy Bear D repaid the favor by winning six up to an including a $6,250 claimer.

He also had Alderbug, a $3,200 claim, who went on to win four in a row.

He figures he has a Vancouver Island Derby candidate in the Earl Of Bon, who will run in Saturday's Derby trial.

He started the present Sandown meeting with 13 horses but has lost two to claims—Ballycraigy and Derek Green's Pickle Pie.

Isbister is second in the trainer standings at Sandown with four. Eric Garcea has the lead with six, winning one Wednesday.

Wayne credits his interest in his vocation to his beginning with Bill McMeans of Seattle several years ago and then a further apprenticeship under Fred Dyson.

And it was Dyson who showed him the old master still has a couple of tricks left on Wednesday, lest Wayne get out of hand.

As Isbister was blanked with Iron Plains (fourth in the fourth), Local Boy (fifth in the fifth) and Seenya Shaska (last in the sixth), Dyson was winning a pair including the feature.

The four-year old bay gelding Flyability, ridden by jockey Robert Stein, came from off the pace to edge longshot Forty Jewels by a neck and take the featured Uplands Purse over 6½ furlongs. Flyability returned $10.70, $5.50 and $4.70 as the favored Ole Par finished third. The exacta returned a whopping $226.60.

Dyson's other win came with the three-year old Town Prowler ($4.60) in the third. Stein was in the saddle for that one too.

Garcea picked up his win with Win Key ($5.90) in the sixth. It was Win Key's second win plus a third in three outings here.

Leading rider Mark Walker had two wins to go with Stein and now has a leading 11 for the meeting. Walker was up on Win Key and Vixen Lass ($6.00) in the eighth.

Racing resumes Friday with a good nine-race card and a change in wagering.

Quinellas will be held on the first four races and exactas on the final five. This pattern will prevail the remainder of the meeting with quinellas on the first four races and exactas on the others.

Weights for Saturday's Times Handicap and the accompanying Derby Trial were announced.

Saucy Verdict, winner of the opening day Colonist Handicap, drew high weight of 124 for the Times with Kimbob second at 119 and Moonbird next at 118. Others are Earl Of Bon 114, Teddy Bear D 112, Woodland Shadow 116, Lee's Craig Seven 116, Barbie Baby 114, Lord Hubert 114 and Hallelujah Point 112.

For the Derby Trial Earl Of Bon is high at 120. Others are Woodland Shadow 118, Prince Of Derry 113, Ayedee 111, Off The Pace 118, Parkhead Prince 118, Lyric Line 114 and Prince Gesture 113.

Earl Of Bon and Woodland Shadow are nominated for both events but, as three-year olds, they will likely opt for the Trial.

Friday's feature is the Capital City Commercial Club Invitational Handicap for fillies and mares.

Wednesday's crowd was 1,873 and the mutuel handle $142,706, an increase of $28,068 over last week.

Form chart is on page 20.

TIMES HANDICAP

By Bill Walker

Sandown Park, Friday, Oct. 27 (Sixth Day).

FIRST-Claiming, $1,100, 3 and 4-year olds, 6½ furlongs.

4-1	Trial Date (Stein)	115	Only slight improvement needed	(5)
3-1	Our Neelie (Frazier)	110	Speedy sort and has the rail	(1)
3-1	Cotton Kacey (Wilkinson)	110	Could provide main contention	(8)
4-1	Flying Val (Carter)	115	Has a chance to share here	(4)
2-2	Caddies Desire (Walker)	115	Been question of keeping up	(2)
3-1	Khale Favor (Creighton)	110	Showed some speed in debut	(6)
5-1	Mollys Runner (Street)	115	May have needed first out	(7)
4-1	Langley's Desire (Rocha)	105	Not off recent; bled last	(3)

SECOND-Claiming, $1,100, 3 and 4-year olds, one mile.

5-1	Bud N Wendy (no rider)	107	These appear to be easier	(4)
4-3	Chief Constable (Bray)	120	Could be right there with best	(1)
3-9	Ambling Art (Walker)	123	On fast strip a big danger	(6)
(2-1)	Antonio Sanchez (Mena)	115	Shooting for two straight	(3)
4-3	Royal Lord (Demorest)	120	May appreciate this distance	(2)
4-3	Willus Jet (Creighton)	112	Wasn't too far back in previous	(7)
4-3	Ardorin's Hustler (Rocha)	113	Best could make presence felt	(5)

THIRD-Claiming, $1,100, 3-year olds, up, 6½ furlongs.

3-2	Dr. Hess (Bray)	123	Will give one more chance	(2)
2-3	Gun Music (Wolski)	117	May play the winning tune	(6)
1-5	Village Clown (Tompkins)	118	Will romp here if right	(3)
4-4	My Son Eclipse (Mena)	115	Can't be left out with these	(5)
3-2	Nicola Captain (Wilkinson)	115	Could better this placing	(7)
	Tap Man (Street)	118	Showed speed here in '77	(4)
3-2	Pacific Rim (Owen)	113	Would have to show better	(1)

FOURTH-Claiming, $1,100, 3-year olds, up, 6½ furlongs.

1-8	Crime Fighter (Walker)	123	May have found a likely spot	(5)
3-9	Morning Knight (Bray)	120	Repeat of first would suffice	(7)
1-8	Fielder Frank (Dailey)	123	Careful, could be tough on pace	(6)
	Its Impossible (Creighton)	115	Its not that impossible here	(3)
1-8	Scots Rule (Mena)	118	Hasn't been keeping up	(2)
1-8	Onward Go (Carter)	118	Won a race at Lethbridge	(4)
4-5	Hail A Belle (no rider)	112	Stopped badly in previous	(1)

FIFTH-Claiming, $1,100, 3-year olds, up, 6½ furlongs.

4-5	Future Concern (Walker)	120	Could be there if runs true	(6)
3-9	Brauer Rabbit (Tompkins)	115	Figures to be close with these	(7)
4-5	Go'in Dude (Arnold)	120	Gets a new boy; can move up	(3)
(3-2)	Austin Tayshush (Frazier)	115	May have found new lease on life	(2)
4-3	Magic Tartan (Loseth)	110	First wasn't too bad	(1)
109-4	One Night Stand (Bray)	123	Hasn't repeated good win	(4)
65-9	Sundance Hills (Street)	118	May need race over track	(5)

SIXTH-Claiming, $1,100, 3 and 4-year olds, 6½ furlongs.

2-5	Chili Chinook (Frazier)	107	In tight and with good chance	(7)
4-7	Wild Rover (Demorest)	114	Drops back a notch, beware	(4)
1-4	Spirit Perch (no rider)	115	Has credentials to be right there	(3)
2-5	Miracle Love (Stein)	112	Dropping, could be charging	(5)
(3-3)	Naughty Nyte (Wilkinson)	110	Faces tougher with this type	(6)
2-5	Little Rogue (Arnold)	118	Return to earlier form would do	(2)
3-5	Gay Debbie (Walker)	117	Speedy, may be hard to head off	(1)

SEVENTH-Claiming, $1,600, 3-year olds, up, 6½ furlongs.

2-7	Sheba Baby (Dailey)	120	More at home with these	(1)
(3-4)	The Lady Isa Tramp (Bray)	117	Last was a convincing display	(3)
3-4	Woodmont Clare (Creighton)	108	Wasn't too far away previous	(4)
107-5	Prairie Scooter (Wolski)	120	If fit is the one to beat here	(7)
3-6	Con Shot (Demorest)	115	Could get lead and last	(4)
3-6	Rock Melody (Tompins)	112	May be placing too low	(2)
100-6	Morning Dora (Frazier)	118	Early speed makes a danger	(5)

EIGHTH-Capital City Commercial Club Invitational Handicap, $1,600, 3-year olds, up, one mile.

100-6	Naramata Belle (Wilkinson)	120	Appears to be the one to beat	(2)
2-7	Will She Be Frisky (Stein)	119	Was sharp in debut and could do	(3)
109-7	Undercover Hero (Creighton)	116	Distance may be only question	(7)
3-7	Ask The Fleet (Dailey)	118	Shouldn't be too far away	(4)
3-7	Smokein Rose (Carter)	116	Capable of upsetting them	(1)
109-7	Elskun (Wolski)	115	Should take to added distance	(5)
3-4	Blaven (Walker)	114	Faces a difficult task	(6)

NINTH-Claiming, $1,400, 3-year olds, one mile.

3-6	Marine Driver (Wilkinson)	117	Figures to handle this kind	(1)
3-5	Remi Tiko (Walker)	115	Added route should be to liking	(3)
4-7	Kon Tuk (Mena)	113	Will be charging in the stretch	(2)
(2-5)	Major Return (Owen)	112	Can share brackets with best	(7)
4-7	Bruce's Jungle (Demorest)	113	Can improve off debut here	(5)
3-6	Hesty Money (Frazier)	108	Has speed to lead, may try steal	(6)
108-4	Captain Cognac (Wolski)	111	Has been meeting easier	(4)

Weather cloudy, track fast. Parade to post 1:00 p.m.

FOOTBALL FATALITY

SEYMOUR, Wis. (AP) — Donald G. Neal, a 15-year-old high school football player who collapsed during practice Tuesday, died of a hemorrhaged lung, Outagmaie County coroner Bernard Kemps said Wednesday.

Neal died shortly after he collapsed during a huddle on the practice field.

Kemps said the autopsy showed Neal suffered a laceration in the left lung and may have been injured in a football game Monday.



WAYNE ISBISTER
. . . third at Ex-Park

High-Scoring Sutter Drops Old Goon Image

By Canadian Press

When Brian Sutter joined St. Louis Blues as a brash 20-year-old rookie midway through the 1976-77 season, he spent most of his time exchanging pleasantries with the enforcers of rival National Hockey League clubs.

In his first 103 NHL games he had a grand total of 13 goals and 205 minutes in penalties.

In his next eight, since the start of the current season, he has scored 10, a league high, while spending a relatively modest 22 minutes in the penalty box.

The left winger from Viking, Alta., and his linemates, Bernie Federko and Wayne Babych, scored two goals apiece Wednesday night in a 6-6 tie at Pittsburgh with Sutter and Federko shocking the Penguins with two goals in the last minute of play.

Three other NHL games ended in ties Wednesday as Boston Bruins had a 2-2 split at Minnesota, Toronto Maple Leafs drew 4-4 with Montreal Canadiens and Washington Capitals shared a 2-2 stalemate with Chicago Black Hawks.

New York Rangers hammered Vancouver Canucks 6-2 and Detroit Red Wings staved off a late Colorado rally to defeat the Rockies, 5-4.

The Blues, trailing 5-4, lifted their goaltender with more than a minute to go at Pittsburgh and appeared to be dead when George Ferguson's shot found their empty net at 18:59.

Sutter scored at close range 33 seconds later to narrow the gap and Federko poked home the tying goal in a goalmouth scramble with 11 seconds remaining.

The Bruins, playing their fifth road game in eight nights, started Jim Pettie in goal and the little-used netminder kicked out 36 Minnesota shots, 16 in the second period alone. Defenceman Gary Doak's long shot with 5:27 remaining gave Boston the tie.

Yvon Lambert's power-play goal midway through the third period pulled the Canadiens level at Toronto after Dan Maloney's second goal of the game had given the Leafs a 4-3 lead.

Washington rookie Paul Mulvey, whose older brother Grant was on the ice for the Black Hawks, disappointed the Chicago fans by finishing off a three-way passing play with Guy Charron and Bob Girard at 17:22 of the final period as the Hawks blew a 2-0 lead. Chicago remained unbeaten with three wins and three ties in six starts while the Capitals ended a four-game losing streak.

Anders Hedberg and Ulf Nilsson, the Rangers' expensive Swedish acquisitions from Winnipeg Jets of the World Hockey Association, turned in their most impressive game in New York uniforms as each accepted a pass from linemate Pat Hickey to contribute to a four-goal burst that finished off the Canucks in the first period.

A match penalty to Wilf Paiement of Colorado for breaking the nose of Detroit forward Denis Polonich in a stick-swinging duel was costly for the Rockies as the Red Wings scored four times while they held the edge in manpower. Andy Spruce contributed two goals to Colorado's four-goal rally in the third period.

(Summaries on page 23)

Norris Division	G	W	L	T	F	A	P
Montreal	6	4	2	0	27	20	8
Detroit	7	2	2	3	22	23	7
Los Angeles	6	2	4	0	22	28	4
Pittsburgh	7	1	4	2	26	30	4
Washington	7	1	4	2	19	28	4
Adams Division							
Boston	8	5	1	2	38	21	12
Toronto	7	4	3	0	21	19	8
Buffalo	6	2	3	1	12	12	5
Minnesota	6	1	3	2	19	24	4
Patrick Division							
Atlanta	7	5	0	2	40	21	12
NY Rangers	7	3	1	3	26	18	9
NY Islanders	6	3	1	2	26	23	8
Philadelphia	7	2	3	2	17	19	6
Smythe Division							
Chicago	6	3	0	3	25	18	9
Vancouver	8	3	4	1	33	37	7
St. Louis	8	2	4	2	35	46	6
Colorado	7	1	5	1	20	38	3

Tonight's Games
Toronto at Philadelphia
Buffalo at Los Angeles

SALE AGREEMENT REPORTS DENIED

Bassett Wants Argos Back

TORONTO (CP) — John Bassett, former owner of Toronto Argonauts, confirmed today he has had serious discussions about re-acquiring the Canadian Football League club.

And Argos' majority owner Bill Hodgson, while angrily denying reports that an "agreement" had been reached with the millionaire broadcaster-publisher to buy the team, said: "The team is not sold, it's not being sold at this time, it's not for sale.

"I haven't even made up my mind yet whether I want to sell it . . . Bassett did ask me if I would sell the club to him, but he's just one of a dozen guys who have asked me if I was interested in selling the team. I told him, as I've told the others, that if I make up my mind after the season to sell, I'd let him know."

"No final agreement has been reached," Bassett admitted. He sold the Eastern Conference club to Hodgson for $3.3 million after the 1973 season.

Bassett, president of Baton Broadcasting Ltd., said reports to the effect an agreement in principle had been reached with Hodgson were "incorrect."

And reports that Bassett's son, John F. Bassett, would take an active role in the operation of the Argonauts were dismissed by the younger Bassett as "absolute baloney." John F. owns and operates Birmingham Bulls of the World Hockey Association.

Hodgson still owns 60 per cent of the team and stands to make a substantial profit if the sale goes through at the end of the current season. Carling O'Keefe brewery, which owns the other 40 per cent, would remain a majority shareholder.

Shatto Accepts Blame

TORONTO (CP) — Dick Shatto, a former Toronto Argonauts great now in charge of running the Canadian Football League team's affairs, shoulders the blame for the club's downfall this season.

The Argonauts general manager said Wednesday of major concern to him was the firing of head coach Leo Cahill in mid-season. Shatto said he should have waited until the end of the year to make a coaching change.

In the second year of a three-year contract, Shatto also said it bothers him to hear about internal strife on the Argonauts, last in the Eastern Conference with a 4-10 record.

"As the general manager I have to assume the blame for what's going on," he said. "There's no room for infighting. I feel negligent for having allowed it to go on."

However, with just two games remaining in the regular schedule, Shatto said all he could do is hope the coaching staff will put aside any differences to work at getting the team into the playoffs. Toronto trails third place Hamilton Tiger-Cats by one point.

Cahill's firing was announced by Argos majority owner Bill Hodgson—after consulting Shatto—following a loss to Montreal Sept. 10.

Offensive co-ordinator Bud Riley was named to replace Cahill despite an obvious conflict of ideas with assistants Jim Rowntree and Chuck Dickerson. Rowntree was fired the following day after advising Shatto he couldn't commit himself to Riley.

Dickerson thought he could work out any differences, but apparently the rift continues. Earlier this week Dickerson criticized the numerous changes in personnel made by Riley in the last six weeks.

Shatto, however, refuses to accept any blame for dissension among his coaching staff.

Habs Won't Air Lafleur Money Deal

MONTREAL (CP) — Irving Grundman, managing director of Montreal Canadiens, refused all comment Wednesday on a published report that superstar right wing Guy Lafleur intends to quit the National Hockey League team unless his long-term contract is renegotiated.

"I have absolutely no comment on the matter," Grundman said. "You can ask me the same question eight different ways and I still will have no comment.

"It is not and never has been the policy of the Canadiens to discuss player contracts or salary matters with the press, as much as we respect them. We have nothing to say about the matter."

A report Wednesday said Lafleur's agent, Jerry Petrie, had issued an ultimatum to the team that unless the 27-year-old star had a new agreement by midnight Wednesday night he would sit out future games. The Canadiens met the Maple Leafs at Toronto on Wednesday night.

Petrie was to meet Grundman on Wednesday morning, but the managing director's secretary denied that a morning-long meeting was with Petrie.

Grundman later consented to a between-periods television interview in Toronto and said it was team policy not to discuss players' contractual agreements.

When asked by interviewer Dave Hodge whether there was a clause in Lafleur's contract which would allow the right winger to renegotiate his contract, Grundman replied: "I think that's a very clever question. But by the corporate policy we have set, I must say 'No comment.'"

The Canadiens executive added that he has every reason to believe the matter will be resolved very soon.

Lafleur has been reported to have six years remaining on a 10-year, $1-million contract. He now apparently feels he is grossly underpaid relative to other lesser players.

He was said to have been ready to skip the team's trip to Atlanta last Friday, where the Canadiens lost 7-5, before being talked out of that action.

A magazine story on player salaries published last summer was believed to be the prime source of Lafleur's discontent. It cited the salary of the centre Butch Goring of Los Angeles Kings as $200,000 a year, double what Lafleur, a three-time NHL scoring champion, is reported to receive.

Another report Wednesday put Canadiens goaltender Ken Dryden's salary at $325,000 a year. While Dryden is widely believed to be the highest-paid player on the team, he was generally thought to be making about $200,000.

Lafleur said he hoped everything would be resolved today.

"I never said I deserved the most money," he said. "Like my manager said, I want to be paid like they value me. That's all I want, you know."

Soccer Vikings Have a Target

This is the first season the Canada West University Athletic Association has had a league schedule instead of a tournament in soccer, so perhaps that's why UVic Vikings are anxious to finish No. 1.

Or it might be that the Vikes want to duplicate something no other UVic team has managed — win a Canadian Intercollegiate Athletic Union championship. The only CIAU pennant hanging in the McKinnon athletic complex was put there by the 1975 soccer Vikings under coach Brian Hughes and assistant George Smith, both still guiding the team's destinies.

In any case, Vikings can wrap up the league title and a trip to Montreal for the CIAU championship tournament Nov. 10-12 if they can beat University of Alberta Golden Bears this Saturday at Royal Athletic Park.

Vikings lead the Canada West league with four wins, two ties and a loss.

Alberta, always tough, faces a stiff test against UVic goaltender Ted van Waes of Nanaimo, who will be gunning for his fourth shutout of the season. He's had a lot of help in that regard from star defender and team captain Danny Lomas.

Game time Saturday is 2:15 p.m.

Two-Year Pact For Fryman

MONTREAL (CP) — Veteran left-handed pitcher Woodie Fryman, 36, has signed a two-year contract with Montreal Expos through the 1980 National League baseball season.

Fryman, acquired from Chicago Cubs on June 12, was 5-7 with a 3.60 earned-run average in 19 appearances with the Expos in 1978.

ALL STAR WRESTLING
VICTORIA MEMORIAL ARENA
TONIGHT 8 P.M.
THE OUTLAW
vs.
JAKE ROBERTS
10-MAN TOP ROPE BATTLE ROYAL
5 OTHER MATCHES
The Alaskan vs. Eric Froelich
Sandor Horvath vs. Salvatore Martino
Eddie Rogers vs. Ed Moretti
Mike Sharpe vs. Jim Cooke
Rene Ramone vs. Ron Riehle
Tickets on sale at ARENA BOX OFFICE: RING. $4.00, RES. $3.50, Rush $3.00, Under 12 $2.50. Rush sold at Door only.

The Thoroughbred Experience.
OCT. 18 - NOV. 15
FRIDAY WE SALUTE THE
Capital City Commercial Club
Racing Monday, Wednesday, Friday & Saturday
PARADE TO THE POST 1 p.m. Weekdays
12:30 Saturdays/Holidays
Admission $1.75
OLD AGE PENSIONERS
Weekday Special $1.00
Vancouver Island Coach Lines Race Bus Information 385-4411
Sandown Park

11-26x

Hoop Openers Like Homecoming

It will be a little like homecoming weekend when Victoria's four major basketball teams get their initial taste of action this Friday and Saturday at McKinnon Gym.

UVic Vikings meet Victoria DataTech while the Vikettes play Victoria Home Lumber, making a return to women's senior "A" ranks after a one-year absence. Jack Lusk, who coached Home Lumber to the Canadian championship two years ago, is back at the helm.

He'll have Carol Turney and Shelley and Leslie Godfrey, three top stars who helped Vikettes to the national college finals last March, in his lineup. But Lusk will be missing three other top prospects, Bev Gait, Karen McComber and Sandy Lewis, all in Vancouver this weekend for training sessions with the provincial team scheduled to compete in the Canadian Winter Games in Brandon in February.

UVic guards Jane Boa and Tracie McAra also had chances with the provincial team but opted to play college ball this season.

Kathy Shields, moving up from assistant ranks to replace Mike Gallo as head coach, basically has a young Vikette team but boasts a couple of proven performers in Luanne Hebb, a Canada West conference all-star last year, and Michele Belanger, a transfer from the Canadian women's college championship Laurentian Vees.



BOB BURROWS
. . . DataTech holdover

Michele pulled a back muscle in workouts last week but has since scrimmaged and is expected to play in the Friday and Saturday encounters, both starting at 6:30 p.m.

Ken Shields, Kathy's husband who guided the Vikings to the Canada West men's title last spring, has several outstanding newcomers, including brothers Gerald and Greg Kazanowski from Nanaimo and Kelly Dukeshire and Ken Kirzinger, both from Oak Bay. But he'll be without Oak Bay guard Craig Higgins, who has been unable to recover from a knee inflamation.

Vikings face Billy Loos, their star from last year who has joined the Walt Burrows-coached DataTech team. Another big newcomer with the Senior "A" club is six-foot-eight centre Varrick Cutler from Philadelphia. Cutler played last season for Laurentian Voyageurs in Sudbury after four years at Maryland and LaSalle University in Philadelphia.

Also with DataTech are guards Bob Burrows, Brian McKenzie, Dave Morgan and Brent Mullins and forwards Jim Duddridge, Mike Gaines, Brian Brumwell, Chris Hall and Dave Mulcahy

Shields also is on the DataTech roster but won't suit up for the weekend games, starting at 8:30 both nights.



"Visiting hours are 2 'til 4 p.m."

Gymnastic Team Misses Delesalle

STRASBOURG, France (CP) — The Canadian men's team labored under the absence of Commonwealth Games gold medalist Philip Delesalle of Victoria at the world gymnastics championships Wednesday.

Suffering from influenza, Delesalle was scratched from of the championships earlier this week.

"The team wasn't nearly as high today as it was in the compulsory," Canadian coach Keith Russel of Ottawa said following the optional portion of the competition. "We pulled Philip just a few minutes before the competition on Monday and the team really rose to the occasion."

The Canadian squad stood 13th Monday and just missed joining the 12 countries that advanced to the championship finals of the tournament which were held later Wednesday.

The favored Japanese took the team gold for its 10th consecutive world championship with 579.85 points. They were also Olympic champions in 1964.

The silver medals were won by the Soviet Union, with 578.95 points, while East Germany grabbed the third-place bronze with 571.75 points.

Rounding out the top 10 were the United States, 568.70; West Germany, 566.90; Hungary, 566.30; Romania, 560.85; France, 556.35; Czechoslovakia, 551.65, and Switzerland, 550.75.

The Canadian men finished second to Bulgaria in the preliminary morning competitions and were likely to be listed at least 14th in the world. They had been ranked 17th prior to the tournament.

"Without our top man today we didn't have the support of the audience," Russel said. "When the crowd is cheering all the competitors around you it has a profound effect.

"If Philip had been there I think the other boys would have scored two points higher and Philip would have added another six." The Canadians finished Wednesday's competition with 272.85 points to 279.8 for the Bulgarians among the six countries competing in the morning.

Best individual Canadian performance again was turned in by Warren Long, a Montreal native now living in Berkley, Calif. He compiled 56.05 points from six option exercises. Long also had the best single mark, a 9.6 for a double somersault with a twist vault on the long horse.

Owen Walstrom of Victoria, at 25 the oldest member of the Canadian team, provided the other Canadian highlight of the day. His flying horizontal twist on the high bar brought the one prolonged cheer for the Canadians Wednesday.

"It's not something I like to do very often," said Walstrom. "I did it here today, but I had a lot of trouble with my routine after." The judges gave him a 9.2 mark and he finished with 54.05 points for the day.

Second was Jean Choquette of Montreal, with 55.15 points. Pierre Cavel, also of Montreal, scored 53.7 while another Montrealer, Pierre Carrier who replaced Delesalle, scored 53.3. Nigel Rotherwell of Windsor, Ont., finished with 48.9 points.

The Canadian women's team, which ranks eighth over all after the preliminary events, will compete in the optional exercises today.

Wheaties Roll On

Times News Services

Brandon Wheat Kings expanded their lead in the Eastern Division and Lethbridge Broncos moved into sole possession of first place in the Central Division during Western Hockey League games Wednesday.

Laurie Boschman scored two goals to lead Wheat Kings to a 9-3 victory over host Regina Pats while Broncos recorded a come-from-behind 4-4 tie with visiting Calgary Wranglers.

Ray Allison, Wes Coulson, Brian Propp, Mike Perovich, Walter Poddubny, Brad McCrimmon and John McPhee added singles for the Wheat Kings, who took a 6-3 lead at the end of the second period.

The Pats, who led 1-0 at the end of the first, got goals from Dirk Graham, who had two, and Jock Callander.

The Wheat Kings, who outshot Regina 41-31, took 13 of 21 minor penalties. Jeff Latiwka was in goal for Regina, while Scott Olson and Rick Knickle shared the goaltending duties for Brandon.

Broncos, trailing 4-1 early in the final period, unleased a 20-shot attack at Warren Skorodenski in the Calgary net and salvaged the single point.

Dwayne Sutter and Earl Ingarfield shared the Bronco markers with two each.

Sutter started the Broncos on their comeback with a short-handed goal at 2:52 of the third period. He narrowed the gap to 4-3 two minutes later and Ingarfield scored his 14th of the season on a powerplay at 12:17.

The Wranglers, who led 2-1 and 3-1 by periods, got single markers from Kelly Kisio, Ray Mahwinney, Garry Slezak and Ralph Krueger as they fired 31 shots at Lethbridge netminder Mark Frank.

The two clubs split 10 minor penalties and each team was assessed two majors.

LETHBRIDGE (4) — Dwayne Sutter 2, Earl Ingarfield 2; CALGARY (4) — Kelly Kisio, Ray Mahwinney, Garry Slezak, Ralph Krueger. Attendance: 2,565.

BRANDON (9) — Laurie Boschman 2, Ray Allison, Wes Coulson, Mike Perovich, Walt Poddubny, BradMcCrimmon and John McPhee; REGINA (3) — Dirk Graham 2, Jock Callendar. Attendance: 1,785.

* * *

Individual Standings

1. Nikolai Andrianov, U.S.S.R., 116.60 points.
2. Eizo Kenmotsu, Japan, 116.10.
3. Shigeru Kasamatsu, Japan, 116.05.
4. Aleksandre Ditiatin, U.S.S.R., 115.95.
5. Hiroji Kajiyama, Japan, 115.90.
6. Eberhard Gienger, West Germany, 115.70.
7. Aleksandre Tkachev, U.S.S.R., 115.65.
8. Stoian Deltchev, Bulgaria, 115.35.
9. Junichi Shimizu, Japan, 115.20.
10. Vladimir Markelov, U.S.S.R., 115.15.

SPORTS MENU

TONIGHT

VOLLEYBALL
7 p.m. — Victoria and District Senior "B" Men's League games, Royal Roads gymnasium.
WRESTLING
8 p.m. — Professional card, Memorial Arena.
HOCKEY
8 p.m. — South Vancouver Island Junior "B" League, Oak Bay Trios vs. Fuller Lake Flyers, Oak Bay Recreation Centre.
8:25 p.m. — South Island Big Six Intermediate League, Victoria Athletics vs. Western Homes Buckaroos, Pearkes Arena.

FRIDAY

BASKETBALL
8 p.m. — Exhibition, Belmont Braves (Greater Victoria High School Boys' League) vs. Harlem Clowns, Belmont High School.
8:30 p.m. — Men's exhibition, Victoria DataTech vs. UVic Vikings, McKinnon Building.
SOCCER
3:30 p.m. — Greater Victoria High School Boys' League, first division; Reynolds at Mt. Douglas, Victoria at Spectrum.
3:30 p.m. — Greater Victoria High School Boys' League, second division; Belmont at Esquimalt, Parkland at Claremont.
HORSE RACING
1 p.m. — Parade to post, Sandown Park.
HOCKEY
8 p.m. — South Vancouver Island Junior "B" League, Esquimalt Legion Blues vs. Juan de Fuca Gulls, Esquimalt Sports Centre.

Still Deadlocked

Spectrum and Lambrick Park maintained a tie for first place in the boys' division of the Greater Victoria High School Volleyball League by posting victories Wednesday.

Spectrum tripped Belmont 15-8, 15-7 while Lambrick downed Dunsmuir, 15-9, 15-5.

In other games, Mt. Douglas defeated Claremont 15-7, 8-15, 15-5 and Reynolds clipped Oak Bay, 10-15, 15-3, 15-10.

Spectrum moved into a tie for first place with Victoria in the girls' division with a 15-9, 8-15, 15-4 decision over Belmont and Oak Bay edged Reynolds, 15-12, 15-12.

BOYS

	P	W	L	Pts
Spectrum	7	6	1	12
Lambrick	7	6	1	12
Vic High	6	5	1	10
Esquimalt	6	4	2	8
Claremont	8	4	4	8
Reynolds	8	4	4	8
Parkland	7	3	4	6
Mount Doug	7	3	4	6
Oak Bay	7	2	5	4
Dunsmuir	7	1	6	2
Belmont	7	1	6	2

GIRLS

	P	W	L	Pts
Vic High	6	6	0	12
Spectrum	7	6	1	12
Claremont	7	5	2	10
Oak Bay	7	5	2	10
Lambrick Park	6	4	2	8
Reynolds	8	4	4	8
Esquimalt	6	3	3	6
Mount Doug	6	2	4	4
Dunsmuir	6	1	5	2
Parkland	7	1	6	2
Belmont	8	0	8	0

	G	W	L	T	F	A	P
Eastern Division							
Brandon	9	9	0	0	82	27	18
Edmonton	11	4	3	4	54	52	12
Saskatoon	12	3	5	4	60	67	10
Regina	12	1	9	2	46	82	4
Central Division							
Lethbridge	10	5	3	2	53	40	12
Billings	10	4	3	3	53	40	11
Medicine Hat	9	5	3	1	38	52	11
Calgary	15	2	10	3	61	88	7
Western Division							
Victoria	11	5	5	1	50	52	11
Seattle	12	4	6	2	54	69	10
New West	7	5	2	0	32	31	10
Portland	6	3	1	2	35	18	8

Next games: Friday - VICTORIA at Portland, Lethbridge at Seattle, Brandon at Saskatoon, Medicine Hat at Billings, Regina at Edmonton.

COLONY
MOTOR INN
JOHN RIGBY
& Company
385-2441
10-21x
COACHLIGHT ROOM

Salmonid Enhancement Update '78

Two years ago, members of the Salmonid Enhancement Program of the Federal Department of Fisheries and Oceans, visited your community to hear your concerns and your opinions on the proposed Federal/Provincial Salmonid Enhancement Program.

In response to your request that they return to report on the hearings of '76, the Salmonid Enhancement team is coming back to outline to you what it has, and has not, done regarding your concerns. We also want more input. What do you want Salmonid Enchancement to do now? How? When? Where? Why?

The meeting will start at 7:30 p.m. and is divided into two parts:

PART 1. A PROGRESS REPORT
What has been done as a result of the 1976 meeting?

PART 2. WHAT'S NEXT?
Where should Salmonid Enhancement go from here?

Each person or organization will have 10 minutes in which to present a written or oral brief outlining their concerns and/or recommendations. Longer written submissions will be accepted up to January 12, 1979 and may be mailed to:

Update '78
Salmonid Enhancement program
Fisheries & Oceans Canada
1090 West Pender Street
Vancouver, B.C. V6E 2P1

Each meeting will be fully recorded and a report published in 1979.

Join Salmonid Enhancement Wednesday evening, November 1st.
Time: 7:30 p.m.
Place: Empress Hotel, Victoria

Government of Canada
Fisheries and Oceans (Pacific Region)
Salmonid Enhancement Program



FOUR-DAY SALE
$255 to $275
SUIT SALE

The fall season is here. Our suit arrivals are spanking fresh and exciting . . . And for our traditional Fall Suit Event, we've put together name brand quality suits for 4 exciting days . . . from traditional styles to the European shaped models, mostly vested, of course . . . and just look at the savings.

$166

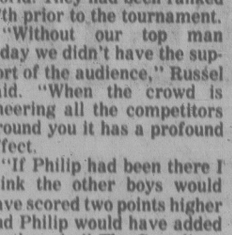
MURRAY GOLDMAN
1314 DOUGLAS
. . . at Yates.

10-24

Good evening. Mrs. Johnson. M.G.

Sam the Record Man
CANADA'S LARGEST AND BEST-KNOWN RECORD STORES

FRIDAY, OCT. 27, 7 P.M. ONLY



EXILE
"KISS YOU ALL OVER"
You Thrill Me — Never Gonna Stop — Don't Do It — Stay with Me and 5 more
QUANTITIES LIMITED
— ONE PER PERSON
2.99 FACTORY SEALED LONG PLAY STEREO RECORD

SATURDAY, OCT. 28, 9:30 A.M. ONLY



EDDY MONEY
"Baby Hold On" — Two Tickets to Paradise — Jealousies and 7 more
QUANTITIES LIMITED
— ONE PER PERSON
2.99 FACTORY SEALED LONG PLAY STEREO RECORD


A TASTE OF HONEY
Boogie Oogie Oogie — World Spin and 7 more.
At SAM'S ONLY 3.99


JACKSON BROWNE
"Running On Empty" — Shaky Town — Cocaine — Nothing But Time and 7 more
At SAM'S ONLY 3.99



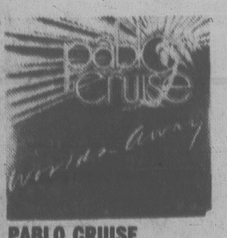
LITTLE RIVER BAND
"Sleeper Catcher" — So Many Paths — Reminiscing and 7 more
At SAM'S ONLY 3.99



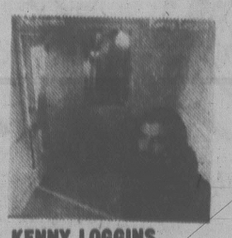
"MEAT LOAF
Two Out of Three Ain't Bad — For Crying Out Loud — Heaven Can Wait and 4 more
At SAM'S ONLY 3.99



BRUCE SPRINGSTEEN
"Prove It All Night — Racing in the Streets — Badlands and 7 more
At SAM'S ONLY 3.99



PABLO CRUISE
"World's Away" — Love Will Find A Way and more
At SAM'S ONLY 3.99


KENNY LOGGINS
Whenever I Call You — Friend and 9 more
At SAM'S ONLY 3.99

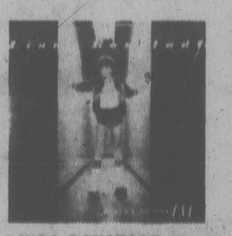

COMMODORES
Three Times A Lady and 7 more
At SAM'S ONLY 3.99



BONEY M
Rivers of Babylon and 9 more
At SAM'S ONLY 3.99

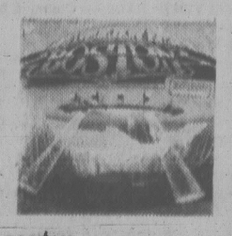

CHERYL LADD
Think it Over and 9 more
At SAM'S ONLY 3.99


JEAN-LUC PONTY
"Cosmic Messenger" — 8 selections
At SAM'S ONLY 3.99


LINDA RONSTADT
Living in the U.S.A. — Just One Look and 9 more
At SAM'S ONLY 3.99


DAN HILL
Frozen in the Night — 11 selections
At SAM'S ONLY 3.99


ROLLING STONES
"Some Girls" — Miss You and more
At SAM'S ONLY 3.99



BOSTON
"Don't Look Back" — 8 selections
At SAM'S ONLY 4.49

THERE'S A COMPLETE SAM THE TAPE MAN INSIDE EVERY SAMS' STORE. PRE-RECORDED 8-TRACK AND CASSETTES. TAPES TO SUIT EVERY NEED.

1000s OF FACTORY SEALED DELETES
FROM THE U.S. AND CANADA. MANY COLLECTORS AND HARD-TO-FIND ITEMS— PLEASE BE EARLY
From 99¢

ABOVE 15 ITEMS ON SALE AT ADVERTISED PRICES WHILE SUPPLY LASTS THURS., FRI., SAT. — ONE OF EACH PER PERSON.

SAM'S HILLSIDE MALL
OPEN TILL 9 WED., THURS., FRI.
10-26

Sandown Park form chart

OCTOBER 25, 1978

Copyright by McMurray Publishing Company Ltd.
(Daily Racing Form)

S5-1 FIRST RACE — Claiming, $2,000. Maiden three- and four-year olds foaled in Canada.
Purse $1,100 — **6½ Furlongs**

Index	Horse	Jockey	Wt.	PP	¼	½	¾	Str.	Fin.	Odds
a1-1	Solid Rhythm	Wilkinson	115	1	4hd	5¹		3¹	1½	2.45
s3-1	Arson Harry	Walker	120	3	6¹	6hd		4½	2½	1.55
s2-2	Swan Lake King	Stein	120	8	5¹	2½		2	3¹	2.35
s1-1	Langley's Sea	Loseth	110	7	8	7¹		5¹	4hd	45.30
s2-2	Proliner	Dailey	120	6	1hd	1¹		1hd	5¹	7.25
107-2	Bora	Frazier	112	4	7¹	8		6hd	6¹	44.35
38-1	Molly's Runner	Bray	120	5	3¹	3hd		8	7¹	19.50
——	Royal Chantor	Tompkins	114	2	2hd	4¹		7hd	8	18.40

Solid Rhythm $6.90 $3.00 $2.30
Arson Harry 3.10 2.30
Swan Lake Kig 2.40
Exactor: 1 & 3 — $17.30
Times: 24, 52:3, 1:18, 1:25:1.

Track: clear — fast.
Traine: Albert Jarvis. Winner: ch g, by The Willies II — Solid Beat, by Eastern Emperor.

A5-2 SECOND RACE — Claiming, $2,000. Maiden three- & four-year-olds foaled in Canada.
Purse $1,100 — **6½ Furlongs**

Index	Horse	Jockey	Wt.	PP	¼	½	¾	Str.	Fin.	Odds
109-2	Sherry's Serena	Demorest	117	4	2½	1hd		1¹	1¹	2.75
s2-2	Criminy Mary	Bray	117	3	1hd	2¹		2½	2¹	6.20
s1-1	Fantastic Fellow	Dailey	120	5	4½	3¹		3hd	3½	10.95
s1-1	Patrick Page	Rocha	113	2	5hd	4¹		4¹	4hd	2.90
107-1	Timaureen	Wilkinson	112	1	6⁶	6⁶		5¹	5½	16.60
108-3	Advocate Gen.	Creighton	116	6	3hd	5¹		6¹	6¹	1.45
——	Cambie Road	Tompkins	113	7	7	7		7	7	32.90

Sherry's Serena $7.50 $3.40 $3.20
Criminy Mary 4.80 4.10
Fantastic Fellow 4.00
Exactor: 5 & 4 Paid $35.10.
Times: 24:1, 50:1, 1:16:3, 1:23:4.

Track: fast
Trainer: Robert W. Smith. Winner: dk b or br f, by Sherry Prince—Mystic Art, by Correct II.

S5-3 THIRD RACE — Claiming $2,000. three- and four-year-olds.
Purse$1,100 — **6½ Furlongs**

Index	Horse	Jockey	Wt.	PP	¼	½	¾	Str.	Fin.	Odds
s2-2	Maple Bud	Tompkins	114	5	2½	2¹		1¹	1²	2.40
s1-4	Strawb'ry Slush	Dailey	123	6	5¹	5¹		4¹	2hd	2.10
s1-2	Color Me Best	Frazier	115	3	4²	3¹		2hd	3hd	4.25
89-1	Devil Darren	Bray	120	4	6¹	6		6	4hd	4.45
99-3	Melrose Mass	Mena	115	2	3hd	4½		3hd	5¹	8.50
s2-1	Steve'tn Hustler	Sten	112	1	1²	1²		5¹	6	5.80

Maple Bud $6.80 $3.30 $2.60
Strawberry Slush 3.50 2.90
Clor Me Best 2.60
Exactor: 5 & 6 — $11.90.
Times: 23:3, 49:2, 1:17:1, 1:25:1.

Track: fast.
Trainer: Alfred Garrigan. Winner: ch f, by Bud'n Bob — Carmet Way, by El Carmelo.

S5-4 FOURTH RACE — Claiming $2,000. three- & four-year-olds.
Purse $1,100 — **6½ Furlongs**

Index	Horse	Jockey	Wt.	PP	¼	½	¾	Str.	Fin.	Odds
s2-1	Town Prowler	Stein	116	3	1hd	1hd		1¹	1½	1.30
s2-5	Room For One	Bray	117	1	2hd	3¹		2½	2¹	3.80
s3-3	Bend Ago Go	Demorest	115	7	5¹	5¹		4³	3hd	30.40
s1-2	Iron Plains	Mena	110	8	3¹	2hd		3	4¹	5.70
s1-2	ZJungle Fox	Creighton	112	2	4¹	7¹		5¹	5¹	10.35
s3-3	Bud N Wendy	Walker	112	5	6¹	4hd		7¹	6hd	3.00
107-1	Summer Career	Frazier	115	6	7¹	6hd		6hd	7¹	43.10
s2-4	Moving Force	Rocha	108	4	8	8		8	8	17.40

Town Prowler $4.60 $3.00 $2.90
Room For One 3.60 3.20
Bend Ago Go 5.60
Exactor: 3 & 1 Paid $14.20.
Times: 23:4, 49, 1:16:4, 1:24.

Track: fast.
Trainer: Fred Dyson. Winner: dk b or br g, by Coaltown Cat — B. C. Miss, by Ky. Lea.

S5-5 FIFTH RACE — Claiming $2,500 to $2,000. Three-year-olds and upward.
Purse $1,100 — **1 Mile**

Index	Horse	Jockey	Wt.	PP	¼	½	¾	Str.	Fin.	Odds
s1-6	Triple Two	Frazier	115	4	5hd	5¹	3¹	1	1¹	5.70
108-4	CircleWagons	Rocha	113	2	2hd	2¹	1hd	2¹	2½	2.20
s3-2	Gum Sarn	Tompkins	115	1	1hd	1	2¹½	3¹	3¹	4.30
s3-2	Mi Soldier	Carter	119	5	7	7	6¹	6¹	4¹	2.65
s3-2	Local Boy	Demorest	116	3	6¹	6¹	4²½	4¹½	5²	3.90
s2-3	Rosie De Riveter	Wilkinson	115	7	4¹	4hd	5¹	5¹	6¹⁰	9.10
102-4	Deux Go	Dailey	120	6	3¹	3½	7	7	7	55.30

Triple Two $13.40 $6.70 $6.90
Circle The Wagons 4.20 3.20
Gum Sarn 3.20
Exactor: 4 & 2 — $70.50
Times: 26, 50:2, 1:16:4, 1:43:4.

Track: fast.
Trainer: Roger O'Donnell. Winner: blk g, by Holandes II — Triple Lady, by Postillion.

S5-6 SIXTH RACE — Claiming $2,500. Three-year-olds and upward.
Purse $1,200 — **6½ Furlongs**

Index	Horse	Jockey	Wt.	PP	¼	½	¾	Str.	Fin.	Odds
s3-5	Win Key	Walker	118	2	5hd	3¹		1½	1¹	1.95
s2-6	Patient Echo	Demorest	118	1	4¹	5hd		5	2hd	4.15
109-4	Weedonal	Bray	116	3	3½	4¹		3½	3hd	8.95
67-10	Western Ben	Mena	113	5	7	2hd		2²	4¹½	2.25
s2-6	Jet OfTimes	Stein	115	4	1¹	1¹		4¹	5hd	12.00
110-1	Hydn's Choice	Creighton	112	6	6hd	6		6¹	6¹	4.45
s1-6	Seenya Shaska	Loseth	110	7	2²	7		7	7	22.90

Win Key $5.90 $3.30 $2.40
Patient Echo 3.50 2.50
Weedonal 2.90
Exactor: 2 & 1 — $12.00.
Times: 23:2, 49, 1:15:2, 1:22:2.

Track: fast.
Trainer: Eric Garcea. Winner: b g, by Little Monkey — Winnit, by Windfields.

S5-7 SEVENTH RACE — Claiming $4,000 to $3,500. Three-year-olds and upward.
Purse $1,300 — **6½ Furlongs**

Index	Horse	Jockey	Wt.	PP	¼	½	¾	Str.	Fin.	Odds
108-6	Flyability	Stein	116	5	3¹	4¹		3²½	1hd	4.35
110-5	Forty Jewels	Carter	117	6	4hd	3¹		1hd	2²	6.70
s3-5	Ore Par	Wilkinson	116	1	1hd	1½		2¹	3²	1.35
105-6	Blue Major	Mena	115	2	5¹	7		4hd	4²	11.95
108-8	Citizen's Award	Walker	123	4	6hd	6hd		5½	5¹	4.35
s2-6	Welcome North	Dailey	120	7	7	5hd		6²	6²	6.75
s2-6	Zip Note	Creighton	113	3	2²	2¹		7	7	8.25

Flyability $10.70 $5.50 $4.70
Forty Jewels 7.90 4.90
Ole Par 2.70
Exactor: 5 & 8 — $228.60.
Times: 22:1, 47:4, 1:14:3, 1:21:2.

Track: fast.
Trainer: Fred Dyson. Winner: b g, by Refleet — Nevada A. M., by Jet Pilot.

S5-8 EIGHTH RACE — Claiming $2,000. Three-year-olds and upward, fillies & mares.
Purse $1,100 — **6½ Furlongs**

Index	Horse	Jockey	Wt.	PP	¼	½	¾	Str.	Fin.	Odds
s2-4	Vixen Lass	Walker	123	1	3²½	3¹		2¹½	1hd	2.00
s2-4	Postal Code	Frazier	115	5	1²	1½		1¹	2½	2.20
s2-4	Win Bram	Mena	115	3	4¹	4¹		4²	3¹	11.35
s2-3	Devil's Daughter	Creighton	115	4	2hd	2hd		3½	4¹	1.45
s1-5	It's Gn'a B Cls	Demorest	120	2	5	5		5	5	7.75

Vixen Lass $6.60 $3.00 $2.70
Postal Code 3.10 2.90
Win Bram 5.40
Exactor: 1 & 5 — $16.00
Times: 23:2, 49, 1:15:4, 1:23.
Track: fast.

Trainer: Willis McKenzie. Winner: b f, by Sweet Duke — Ardent Lass, by Swaps.
Handle $142,706. Attendance 1,873.

World Team Tennis Loses Its Apples

NEW YORK (AP) — With no star players signed for the 1979 season and the flagship New York Apples franchise apparently folded, World Team Tennis is in a precarious position.

Sol Berg, owner of the Apples, told members of the Apples staff last week that he was suspending operations for the team after losing nearly $1 million a year since he bought it in 1974.

He might have carried on with that situation, but he learned two weeks ago that no name players were in line to play WTT next season. That apparently was the last straw for Berg.

In addition, the Boston and New Orleans franchises have been reported to have disbanded, leaving just seven survivors in the five-year-old league that never quite caught the fancy of the ticket-buying public.

"Ironically, the Apples had already sold more season tickets than last year," said a WTT source. "But Sol felt that the rest of the league had not kept pace.

"Sol was very upset. He loves the Apples and has enjoyed the exposure. He said he was going to make good on his debts and take care of his staff."

No one was in the Apples office this week except a receptionist.

Berg has been unavailable for comment and his staff has been silent at his request.

The Apples owner told his employees that the league would make the announcement of the team's demise, but WTT commissioner Butch Buchholz said in St. Louis: "Boston and New York have not dropped out. We have received no notification in this office."

The owner of the Boston Lobsters released a statement Monday calling reports of his franchise's death "unfounded." But he left the door open, adding that "the situation could be altered . . . in 24 hours or the near future."

Buchholz said there would be a league meeting later this week, after which he would make a statement.

But signs indicate that such 1978 WTT attractions as Chris Evert, Martina Navratilova, Ilie Nastase, Billie Jean King, Vitas Gerulaitis and Virginia Wade will be making their dollars while playing for themselves full time next year.

Leg Fractured

DETROIT (AP) — Rookie Ed Peterson is laid up with a full-length cast on his fractured right leg and will be lost to the Detroit Red Wings for at least three months, the National Hockey League team has announced.

HOCKEY TRAIL

American League
Springfield 3 Maine 2
Central League
Salt Lake 6 Fort Worth 0
Quebec Major Junior
Verdun 5 Hull 5
Saskatchewan Junior
Weyburn 5 Estevan 2
Swift Current 8 Moose Jaw 5
B.C. Junior
Abbotsford 8 Chilliwack 2

Gorge Bid Replused

Cliff Soberg and George Barnes of Cedar Hill downed Hugh Reid and Norm Parsons of Gorge Vale on the 17th hole in seniors golf buttons play Wednesday at Royal Colwood Golf and Country Club.

SN-78-8

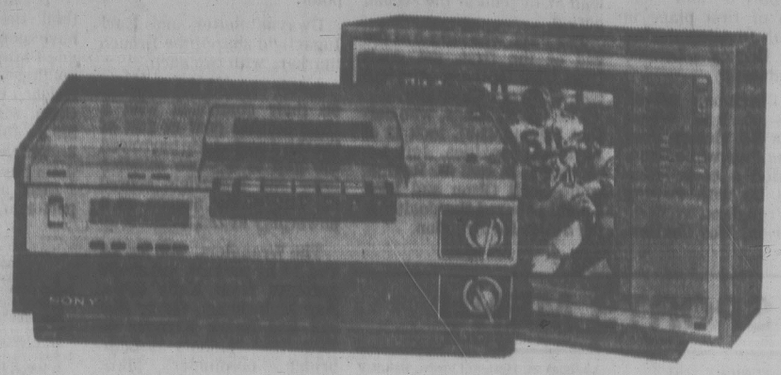
Watch the game.
Save the program.
....BETAMAX from SONY

With Sony's new Betamax SL-8600 you can have the best of both worlds. We all know that the TV networks compete for we viewers, so as often as not when the Saskatchewan Roughriders are playing the Edmonton Eskimos or the Montreal Alouettes are playing the Hamilton Tiger Cats, there's a super movie on the "other" network. With the Sony Betamax, you can watch both, because while you're watching the game on one channel, the Betamax is taping the movie on the other... for you to watch later.

And with super features, like built-in timer with LED readout, one touch recording, and remote pause button, the Betamax SL-8600 is easy and enjoyable to use.

Remember too, if you're out when the game or movie is on, you can set the Betamax to record it for you...so you can watch it when you get home and with the new L750 videocassette, you can record up to three hours of programming so you can record the "Epic" without having to change cassettes.

See the Sony Betamax at your nearest Sony Dealer today.

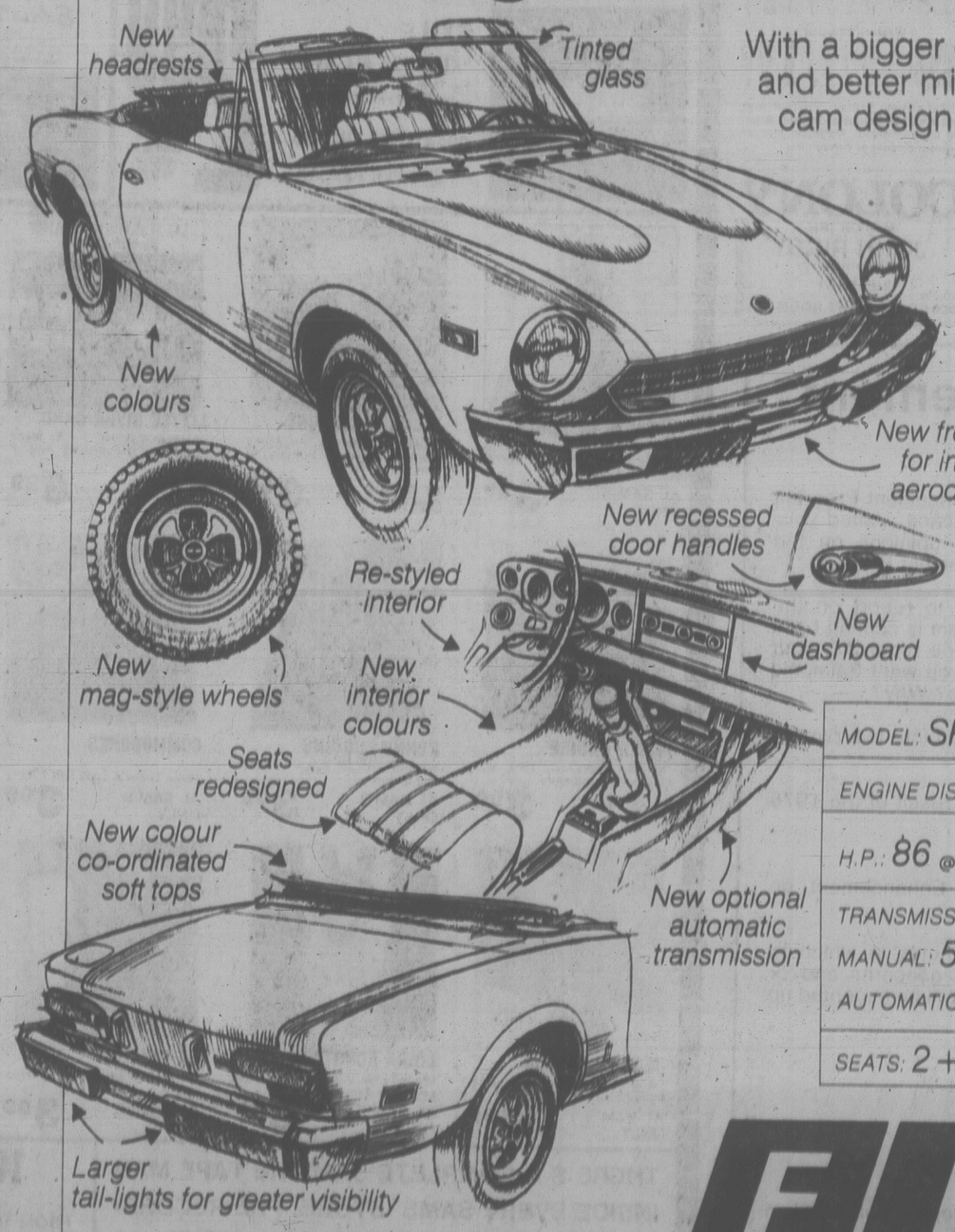


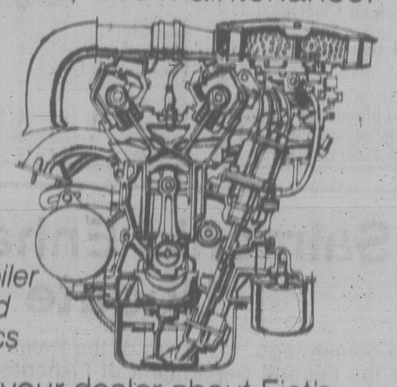
SONY
OF CANADA LTD.
Montreal Toronto Ottawa Winnipeg
Calgary Edmonton Vancouver

PLAY SONY GRANDSTAND QUARTERBACK

Introducing the New Fiat Spider 2000

With a bigger engine for more performance and better mileage. Efficient twin overhead cam design means less wear and tear on vital parts, less maintenance.





Ask your dealer about Fiat's 2 yr./40,000 km power train warranty and 3 yr./120,000 km corrosion perforation warranty

MODEL: SPIDER 2000
ENGINE DISPLACEMENT: 1995 c.c.
H.P.: 86 @ 5,100 R.P.M.
MILEAGE†
Comparison rating: 50 km per gal.
Highway; 64 km per gal.
Urban; 42 km per gal.
†Based on laboratory tests using Transport Canada test method. Actual consumption will vary. Urban winter consumption will be significantly greater.
TRANSMISSION
MANUAL: 5 Speed
AUTOMATIC: Opt. Extra
SEATS: 2+2
ENG. DESIGN: D.O.H.C.

FIAT

'Fiat' and 'Fiat Spider 2000' are trade marks of Fiat S.p.A.
©Fiat S.p.A.

REG. MIDGLEY MOTORS
736 Cloverdale Avenue (Tel 385-8756)
DLR LIC # 00247A

DISCARDED LAU JOINS YANKEES

KANSAS CITY, Mo. (AP) — Charley Lau, Kansas City Royals' batting coach who was not rehired, has signed a multi-year contract with New York Yankees, published reports say.

The Times said today that Lau had signed with the Yankees. The Wichita Eagle-Beacon earlier said he was about to sign with the World Series champions.

Lau, who joined the Royals' staff in 1971 and worked with it through last season with the exception of about three months, will be reunited with Bob Lemon, the New York manager.

All's Sweet for Lemon

LONG BEACH, Calif. (AP) — New York Yankees' dramatic drive to the championship was one of baseball's most spectacular comebacks, but even that pales in comparison to manager Bob Lemon's personal reversal of fortunes this year.

Only a few months ago, Lemon was managing Chicago White Sox, a team that seemed destined to go no where. Things grew even more bleak for him when he was fired on June 30.

Three weeks later, the Yankees hired Lemon to replace Billy Martin.

"I was let go by Chicago and really down in the dumps; then all of a sudden I find myself managing in the World Series," said Lemon, named American League Manager of the Year on Wednesday by The Associated Press.

Lemon edged Milwaukee manager George Bamberger 149 to 142 in balloting by a national panel of sports writers and broadcasters.

No other manager was close in the race. Whitey Herzog of the Western champion Kansas City Royals finished a distant third with 24 points. Don Zimmer of Boston Red Sox was fourth with 18, followed by Baltimore's Earl Weaver (7), Jim Fregosi of California Angels (6), Ralph Houk of Detroit Tigers (4) and Gene Mauch of Minnesota Twins (1).

Lemon said following the Yankees' six-game victory over Los Angeles Dodgers in the World Series that it would take a while for him to fully realize what's happened.

He still hasn't.

When Lemon took over the Yankees, they trailed Boston by 10½ games in the American League East. Under his guidance, they caught the Red Sox, then finally won the one-game showdown when the two clubs finished the season tied.

The Yankees went on to beat Kansas City in the AL playoffs. Then, achieving a feat unprecedented in the 75-year history of the World Series, they bounced back to win four straight games after losing the first two.

Prices Hiked

ANAHEIM, Calif. (AP) — California Angels will increase their top ticket price for the 1979 American League baseball season, raising the cost of field and club level tickets to $5 from $4.50.

WATSON'S
ADULTS TEENS
Driving School
Next Class Starts
Nov. 2, 1978
Phone 384-9824
Ask About
$50.00 Rebate.

THE Arena
FRIDAY
GUYS & GALS SKATING
8:15 p.m. to 10:00 p.m.
WIN TICKETS TO SEE
"RUSH"
10-27

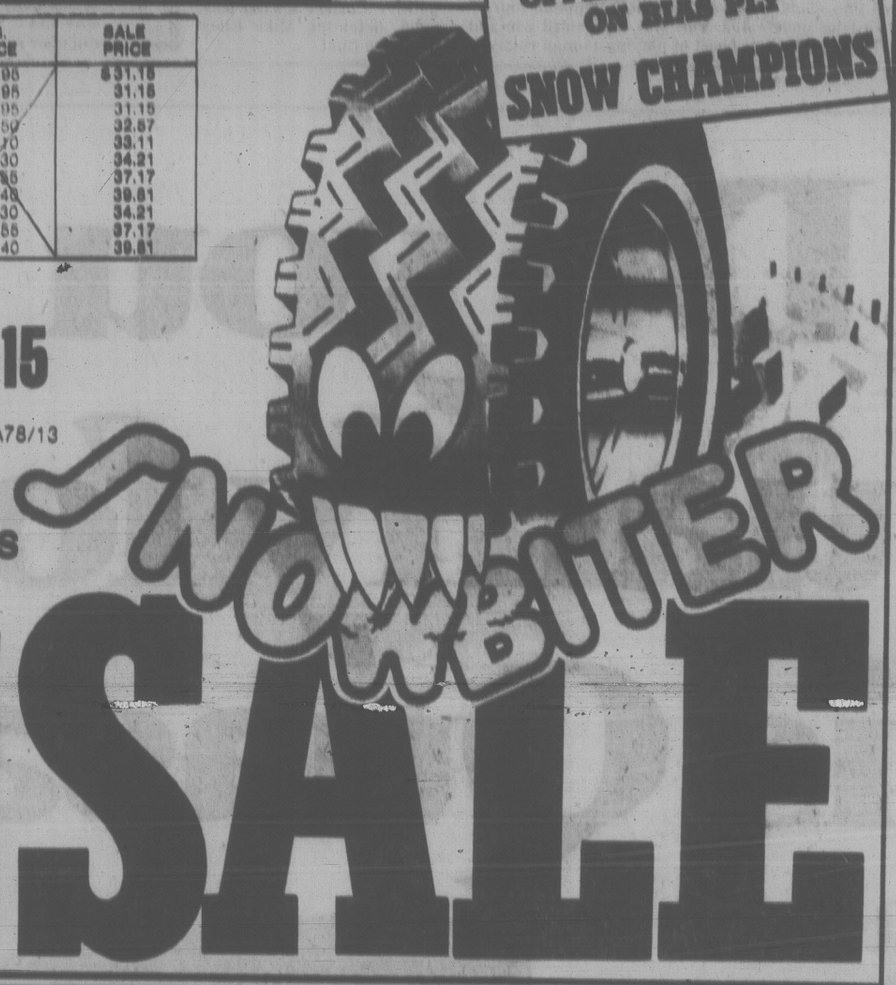
Firestone®

HURRY
OFFER ENDS NOV. 15
ON BIAS PLY
SNOW CHAMPIONS

SIZE	REG. PRICE	SALE PRICE
B78/13	$33.95	$31.15
B78/14	33.95	31.15
C78/14	33.95	31.15
D78/14	35.50	32.57
E78/14	36.70	33.11
F78/14	37.30	34.21
G78/14	40.55	37.17
H78/14	43.45	39.81
F78/15	37.30	34.21
G78/15	40.55	37.17
H78/15	43.40	39.81

BLACKWALLS $3.00 less

$30.15 A78/13
WHITEWALLS



SALE

ALL SNOWBITERS INSTALLED AT NO EXTRA CHARGE AND BACKED BY FIRESTONE'S NATIONWIDE WARRANTY.

WINTER TIRE & SERVICE HEADQUARTERS

Town & Country®
RADIAL SNOWBITER
P175/80R13 - BR78/13
WHITEWALL
$54.05

P-METRIC SIZE	REPLACES	PRICE
P165/80R13	165R/13	$53.05
	DR78/14	57.08
P185/75R14	CR78/14	55.15
P195/75R14	ER78/14	59.85
P205/75R14	FR78/14	66.65
P215/75R14	GR78/14	73.85
P225/75R14	HR78/14	80.20
	JR78/15	87.10
P165/80R15	165R/15	62.40
P205/75R15	FR78/15	66.35
P215/75R15	GR78/15	76.75
P225/75R15	HR78/15	82.60
P235/75R15	LR78/15	93.85

WHITEWALLS

Town & Country®
RETREAD SNOWBITER
BIAS PLY OR BELTED
2 FOR $47.90
ANY SIZE
A78/13 THRU H78/15
WHITEWALLS OR BLACKWALLS

FRONT DISC BRAKE SERVICE
- Install new disc pads.
- Repack front outer wheel bearings.
- Inspect front rotors, front calipers, master cylinder, brake hardware, brake hoses.

$37.45 MOST CARS
32,000 km warranty
WE USE

4 WHEEL DRUM BRAKE SERVICE
- Install new linings.
- Repack front outer wheel bearings.
- Inspect brake hardware and drums, master cylinder, brake hoses, wheel cylinders.

$49.95 MOST CARS
32,000 km warranty
WE USE

FRONT WHEEL ALIGNMENT
No extra charge for cars with air conditioning or torsion bar adjustment. Correct caster-camber, set toe-in, toe-out, adjust steering box, centre steering wheel.

$10.95 MOST CARS
WE USE MOOG

OIL, LUBRICATION AND FILTER
Includes: Lubrication, oil filter, oil (4 qts.), labour.

$9.95
WE USE TEXACO QUAKER STATE
OR OTHER QUALITY PETROLEUM PRODUCTS
CARS AND LIGHT TRUCKS

USE OUR Firestone CREDIT PLAN OR
master charge
AMERICAN EXPRESS
CHARGEX VISA
ASK ABOUT OUR 90 DAY PAYMENT PLAN
CALL FOR AN APPOINTMENT

Firestone Stores
2882 DOUGLAS ST.
AT GARBALLY AT BURNSIDE
385-1404
Also in Nanaimo
STORE HOURS:
8:00-5:30
Mon.-Fri.
8:00-5:00 Sat.
Closed Sunday

®Reg'd T.M. - Firestone Canada Inc. Reg'd User. /Except Town & Country Reg'd T.M. - Firestone Canada Inc. /Except Sup-R-Belt Reg'd T.M. - Firestone Canada Inc.

CHUCK MANGIONE
"CHILDREN OF SANCHEZ"
(2 LP SET)
6.49 Tape 7.49



PABLO CRUISE "Worlds Away" 3.99 Tape 4.99



JOAN ARMATRADING "To The Limit" 3.99 Tape 4.99



CHUCK MANGIONE "Feels So Good" 3.99 Tape 4.99



RITA COOLIDGE "Love Me Again" 8.99 Tape 4.99



"SGT. PEPPER'S LONELY HEARTS CLUB" (2 LP SET) 3.99 Tape 9.00



BROTHERS JOHNSON "Blam" 3.99 Tape 4.99

	Record	Tape
JOAN ARMATRADING "Joan Armatrading"	3.99	4.99
JOAN ARMATRADING "Show Some Emotion"	3.99	4.99
RITA COOLIDGE "Anytime . . . Anywhere"	3.99	4.99
CHUCK MANGIONE "Chase the Clouds Away"	3.99	4.99
CHUCK MANGIONE "Greatest Hits"	3.99	4.99
NAZARETH "Greatest Hits"	3.99	4.99
PABLO CRUISE "A Place in the Sun"	3.99	4.99
STYX "Pieces of Eight" (Gold vinyl)	4.99	4.99
STYX "Grand Illusion" (Gold vinyl)	4.99	4.99
STYX "Crystal Ball" (Gold vinyl)	4.99	4.99
STYX "Equinox" (Gold vinyl)	4.99	4.99
SUPERTRAMP "Even in the Quietest Moments"	3.99	4.99
SUPERTRAMP "Crisis? What Crisis?"	3.99	4.99
SUPERTRAMP "Crime of the Century"	3.99	4.99
GINO VANNELLI "Brother to Brother"	3.99	4.99

A NEW DIMENSION IN VALUES

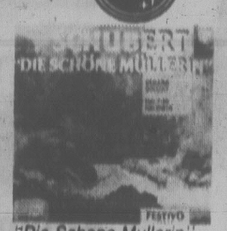
DEUTSCHE GRAMMOPHON presents RESONANCE
PHILIPS presents FESTIVO SERIES



"The Flute Concertos"



"Adagio"



"Die Schone Mullerin"



"La Mer"

3.89 EACH LP
Tape 4.29



"Coppelia Ballet Suite"







YOUR COMPLETE CATALOGUE STORE
a&b sound
641 YATES
CHARGEX VISA master charge
10-27

YOUTH SOCCER SCHEDULE

Schedule of weekend games in the Lower Island Youth Soccer Association:

SATURDAY
10:00 A.M.

DIVISION 8 NORTH — J de F Royal Roads vs. Gordon Head Cosmos, Sangster Sch.; Prospect Lake Royals vs. Cordova Bay Bears, Prospect Lk. Pk. #2; Lakehill Tom's Pizza vs. Gorge F.C., Braefoot Sch. (Upper).

DIVISION 8 EAST — J de F F.O.E. vs. Lansdowne Eve. Opt. Hurricanes, Langford Sch.; Lakehill Sockeyes vs. Prospect Lake Hustlers, Braefoot Sch. (LR); Bays United Greens vs. Gordon Head Univ. Hts. Esso, Monterey Sch.

DIVISION 8 WEST — Peninsula Warriors vs. J de F Alexanders Spt. Gds., Brentwood Sch.; Gorge Canadians vs. Bays United Newport Meats, Hampton Park; Gordon Head Pacific Trollers vs. Lansdowne Eve. Opt. Spitfires, Horner Park.

DIVISION 8 SOUTH — J de F Glenwood Meats vs. Gorge Royals, David Cameron Sch.; Peninsula Eagles vs. Sooke Vikings, Sidney Sch.; Bays United Maynards vs. Gordon Head Stocker N/Americans, Maynard Park.

DIVISION 9 NORTH — Cordova Bay Bobcats vs. Gorge United, Lochside Park; Lakehill Whites vs. Gordon Head Shelbourne Hardware, Lakehill Elem.; Gorge Royals vs. Prospect Lake Dura Construction, Mount View Sch.; J de F P.G.'s Men's Wear bye.

DIVISION 9 SOUTH — J de F Morison Plumbing vs. Lansdowne Ev. Opti. Tornados, Wishart Sch. #1; Lansdowne Eve. Opt. Cosmos vs. Gorge Buccaneers, Allenby Park; Gordon Head Manger Trucking vs. Gordon Head Captain Scott's, Gordon Head Pool; Peninsula Kickers vs. J de F Bossom Glass, Green Glade Sch.

11 A.M.

DIVISION 9 EAST — Gordon Head Princess Mary vs. J de F Goldstream Esso, Gordon Head Pool; J de F Dairy Queen vs. Lakehill Buckle Electric, Wishart Sch. #1; Prospect Lake Lakers vs. Prospect Lake Bears, Prospect Lake Park; Peninsula Steelers vs. Gordon Head Kinsmen, Green Glade Sch.

DIVISION 9 WEST — J de F Norton Masonary vs. Gorge Canadians, Wishart Sch. #2; Gorge F.C. vs. Peninsula Leopards, Mount View Sch.; Lansdowne Eve. Opti. Cyclones vs. Prospect Lake Wanderers, Allenby Pk.; Lakehill Reds vs. J de F Langford Building Sup., Lakehill Elem.

DIVISION 9 NORTH — Cordova Bay Ravens vs. Gordon Head Shelbourne Drugs, Lochside Park.

DIVISION 7A — Gorge F.C. vs. Cowichan Rovers, Hampton Pk.; Gordon Head Lums Greenhs. vs. Cordova Bay United, Majestic Park; Lakehill Quadra Electric vs. Prospect Lake Islanders, Cedar Hill Sch.

DIVISION 7B — Gordon Head Alliance Moving vs. J de F Coreland Devop.; Vantreight Pk.; J de F Westcan Stevedoring vs. Lansdowne Ev. Opti. Pintos, Glen Lake Sch.; Prospect Lake Celtics vs. Lakehill Cedar Hill Esso, Rosedale.

DIVISION 7C — Bays United Dragons vs. J de F Unni, Maynard Park; Cordova Bay Seals vs. Peninsula Hornets, Lochside Park; Duncan Westcan Raiders vs. Sooke J de F Realty, Sherman Road.

DIVISION 7D — Lansdowne Ev. Opt. Mavericks vs. Cowichan Celtics, Central Jr. Sch.; Gordon Head Cosmos vs. Gorge Canadians, Horner Park; Gordon Head RCAF vs. Bays United Tigers, Lambrick #2; J de F King John Inn bye.

DIVISION 6A — Gorge F.C. vs. Gordon Head Coppen Jewellers, Hampton Park; Bays United McLaren Electric vs. Peninsula Dolphins, Windsor Park; Lansdowne Eve. Opt. Colts vs. Lakehill Peter Pollen, Hollywood Park.

DIVISION 6B — J de F Acme Gutters vs. Bays United Pembertons, Sangster Sch.; Duncan Eagles vs. Gorge Canadians, Sherman Rd.; Prospect Lake Strikers vs. Bays United Commercial Travellers, Prospect Lake Pk.

DIVISION 6C — Prospect Lake Toros bye; Salt Spring Strikers vs. Cordova Bay Colts, Fulford Park; Gordon Head Machinists vs. Cowichan Butler Largo, Lambrick #3; Lakehill Reg Middley vs. Gorge Royals, Reynolds Sch. (Upper).

DIVISION 6D — Lansdowne Eve. Opt. Mustangs vs. Cowichan Thistles, Oaklands Park; J de F Suburban Realty vs. J de F Oak Park Motel, David Cameron Sch.; J de F Westcan Terminals vs. Prospect Lake Centennials, Colwood Sch.; Gordon Head Acme Commercial Paint vs. Gordon Head Cosmo Royals, Lambrick #4.

DIVISION 10 SOUTH — Lakehill Eagles vs. Prospect Lake Spartans, Lakehill Elem.

NOON

DIVISION 10 SOUTH — Lakehill Falcons vs. Gorge F.C., Lakehill Elem.; Gorge Canadians vs. Lansdowne Eve. Opt. Rovers, Mount View Sch.; Lansdowne Eve. Opti. Boxers vs. Prospect Lake Trojans, Lakehill Elem.; Lansdowne Eve. Opti. Rangers vs. Cordova Bay Eagles, Richmond.

DIVISION 10 NORTH — Cordova Bay Flyers vs. Lakehill Ravens, Lochside Park; Lakehill Hawks vs. Lansdowne Eve. Opt. Raiders, Lakehill Elem.; Prospect Lake Lions vs. Prospect Lake Cubs, Northridge; Gorge Royals vs. Cordova Bay Ramblers, Mt. View.

1 P.M.

DIVISION 4A — Gordon Head Smith Bros. vs. Bays United Spartans, Lambrick #2; Cowichan Roval Bank vs. Lakehill Radicon, Sherman Rd.; Lansdowne Eve. Opti. Santos vs. Gorge F.C., Carnarvon Park.

DIVISION 4B — Prospect Lake Rovers vs. Cordova Bay Bruins, Prospect Lk. Pk.; J de F Van Isle Moulding vs. Gorge Canadians, David Cameron Sch.; Peninsula Pumas vs. Lansdowne Eve. Opti. Islanders, N. Saanich Sch.

DIVISION 4C — Cowichan Moose vs. Lakehill Cablevision, Sherman Rd. Pk.; Duncan Darts vs. Gordon Head Cosmos, Sherman Rd. Pk.; J de F Legion #91 vs. Gordon Head Tom's Pizza, Colwood Sch.

DIVISION 5A — Lakehill Jadresko vs. Gorge F.D., Cedar Hill Sch.; Lansdowne Eve. Opt. Tigers vs. Prospect Lake Dynamos, Lansdowne Sch.; Gordon Head Cosmos vs. Bays United Travelworld, Lambrick Pk. #3.

DIVISION 5B — Peninsula Cougars vs. Lansdowne Eve. Opti. Bombers, Wains Park; Cowichan Woodlands Auto Body vs. Lakehill Bullfrog, Sherman Road Pk.; J de F Doman's Lumber vs. J de F Belmont Collision, Dunsmuir Sch.

DIVISION 5C — Bays United Ocean Construction vs. Duncan Uncle Albert's, Henderson Park; Prospect Lake Risers vs. Cordova Bay Tigers, Layritz Park; Salt Spring Cablevision Kicks vs. Gorge Royals, Portlock Park.

DIVISION 5D — Gorge Buccaneers vs. J de F Sooke Forest Prod., Hampton Park; Sooke Coasters vs. Bays United Titans, Edward Milne Sch.; Gordon Head ANAF vs. Peninsula T-Birds, Lambrick #4.

SUNDAY
11 A.M.

DIVISION 1A — Lansdowne Eve. Opt. Olympics vs. Prospect Lake Gibsons Photo, Carnarvon Pk.; J de F Cosmos Royals vs. Gordon Head B.C. Land & Insurance, Belmont Sch.; Lakehill Totem Towing vs. J de F Kickers, Cedar Hill Sch.; Gorge F.C. vs. Cowichan Chittim Motors, Hampton Park.

DIVISION 1B — Lansdowne Eve. Opti. Royals vs. Duncan Trio Sabres, Victoria High Sch.; Peninsula Trojans vs. Gorge Buccaneers, Wains Park; Bays United Rowdies vs. Gordon Head Shell, Henderson Park.

DIVISION 1C — Gordon Head Cablevision vs. J de F Goldstream Chevron, Lambrick Pk. #1; Peninsula Braves vs. Lakehill Gillespie Electric, Stellys Sch.; Bays Unite Headers bye.

DIVISION 2A — Lansdowne Eve. Opt. Cobras vs. Lakehill Meats, Lansdowne Sch.; Gorge F.C. vs. Prospect Lake Hotspurs, Hyacinth Park; Bays United Kicks vs. Salt Spring Rotary Canadians, Windsor Park.

DIVISION 3A — Prospect Lake Rangers vs. Gorge F.C., Prospect Lake; Duncan Gyro vs. Lansdowne Eve. Opti. Patriots, Sherman Road; Gordon Head Eagles vs. Bays United Metro Toyota, Lambrick Park #2.

12:30 P.M.

DIVISION 2B — Cordova Bay Cougars vs. Duncan Mr. Mikes, Lochside Park; Gordon Head Cosmos vs. J de F Legion #91, Lambrick Pk.; Peninsula Falcons vs. Lakehill Suburban Motors, N. Saanich Sch.

DIVISION 2C — Gorge Canadians vs. Lansdowne Eve. Opt. Dynamos, Hyacinth Park; Bays United Buccaneers vs. J de F Ridley Bros., Henderson Park.

DIVISION 3B — Lakehill McKenzie Esso vs. Peninsula Jets, Reynolds Park; Gorge Royals vs. J de F Columbia Ready-Mix, Hampton Park; Cordova Bay Hawks bye.

DIVISION 3C — Cowichan Tops vs. Bays United Vickery Constr., Sherman Rd. Pk.; Sooke Checkers vs. Lansdowne Eve. Opt. da Vinci, Edward Milne; Peninsula Flyers vs. Gordon Head Saunders Hitchman, Stellys Sch.

Girls' Soccer

Saturday's schedule of games in the Girls' Soccer League:

2:15 p.m.

Senior Division — Gorge F.C. vs. Victoria Firefighters, Mount View; Team Spirit vs. Glen Valley Dynamos, Doncaster School; Esquimalt Rebels vs. Victoria T-Birds, Harbour View School; Saanich Islanders vs. Lakehill, Stellys School; Gorge Royals, bye.

Division One — Claremont Spartanettes vs. Saltspring Sockeyes, Claremont School; Gorge vs. Saanich United, Hampton Park; Gordon Head vs. Peninsula Cardinals, Lambrick Park.

Division Two — Gorge Royals vs. Cordova Bay Cougars, Shoreline; Saanich Royals vs. Gordon Head, Stellys School; Gorge F.C., bye.

Noon

Division Three — Gorge F.C. vs. Oak Bay, McAuley School; Gordon Hd. Gophers vs. Cordova Bay Galleons, Horner Park; Gorge Royals, bye.

10 a.m.

Mini Division — Gordon Hd Leopards vs. Gorge Royals, Mount Douglas High School; Oak Bay Acorns vs. Cordova Bay Pumpkins, Margaret Jenkins.

SPORTSWORLD
presents
DICK BARRYMORE'S
"WILD SKIS"
Sat., Oct. 28 — 8:30 p.m.
at the new
UVic Theatre Centre
Tickets available at
Hillside Ticket Booth
For information 383-6342
10-27x

Substitutes Pay Off For Northern Ireland

By The Canadian Press

Northern Ireland manager Danny Blanchflower made two vital substitutions Wednesday that earned his club a 2-1 victory over Denmark at Belfast in the European soccer championships.

The victory left Northern Ireland with three points in Group One play, the same as England and Republic of Ireland who played to a 1-1 tie at Dublin.

In other championship games, Ian Edwards scored four goals to lead Wales past Malta 7-0 in Group Seven at Wrexham; Romania scored three times in 13 minutes at Bucharest to beat Yugoslavia 3-2 in Group Three play, and Scotland edged Norway 3-2 in a Group Two contest at Glasgow.

Northern Ireland fell behind in the 51st minute on a goal by Real Madrid striker Henning Jensen, who volleyed home a cross from Flindt.

Five minutes later Derek Spence replaced Sammy Morgan in the Ulster lineup and within seven minutes had scored the equalizer. After playing only 12 minutes, however, Spence went off limping.

The man who replaced him, Trevor Anderson, got the winner five minute from time.

The outcome of the England-Ireland game was a disappointment for England manager Ron Greenwood, who saw his side completely outplayed by the unfancied Irishmen.

Everton striker Bob Latchford gave the English a lead after only seven minutes, but Gerry Daly evened the score at 26 minutes. Irish midfield player Liam Brady was easily the outstanding player in the game, his accurate passes a constant menace to the English defence.

ALL-BLACKS TRIP WALES

SWANSEA, Wales (Reuter) — New Zealand All Blacks' Rugby Union team outclassed a powerful West Wales side Wednesday, leading 7-0 at halftime and going on to win a robust match, 23-7.

The Welsh, fielding 11 internationals, produced a typically fiery performance, but the All Blacks provided all the pressure.

The manner in which the All Blacks achieved their victory suggested they could well complete their 18-match tour of the British Isles undefeated. This was their third win and they are living up to their boast of playing 15-man rugby.

Bonspiel Triumph

WINNIPEG (CP) — A rink skipped by Rod Hunter collected the $10,000 first prize in the Association of Competitive Curlers $25,000 bonspiel, defeating Mike Riley 5-2 in the final.

GOALIE MASKS RATED UNSAFE

TORONTO (CP) — The Globe and Mail says mould-fitted masks, which are used by most professional hockey goaltenders, have been declared unsafe by a committee of the Canadian Standards Association.

The newspaper says a report by the association's 12-man committee on protective equipment for hockey and lacrosse players endorses the wire or "birdcage" mask worn by Don Edwards of Buffalo Sabres and Glenn Resch of New York Islanders as a safer alternative.

The report is being reviewed by a steering committee in Ottawa for final approval, The Globe and Mail says. It was compiled last month after two years of tests and observations of players wearing the masks in actual games.

The newspaper says the report also urges that masks be affixed firmly to goaltenders' helmets and that protection be extended to the collarbones.

It recommended that no part of the frame of the mask be closer than half an inch from the face.

While the association has no enforcing power, its guidelines generally are followed by the Canadian Amateur Hockey Association and other hockey organizations in Canada.

COLONY
MOTOR INN
JOHN RIGBY
& Company
385-2441
10-21x
COACHLIGHT ROOM

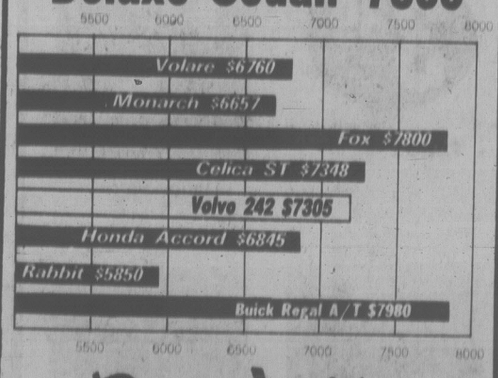
BIKE SPECIALS
NOW
Use our Layaway
for Christmas
Trades Welcome
Open Friday 'til 9 9-23x
RUSS HAY
BICYCLE SHOP
2542 Government St.
384-4722

THE CLASS OF $7300



Brand new
*Pictured Volvo 244DL available at additional cost.

Volvo 242 Deluxe Sedan $7305



Brian Holley
VOLVO
Your Volvo Canada Victoria Dealer
Centrally located on Douglas north of Woodwards Mayfair 384-1161 10-23

Do you qualify for this Quasar?

If a great football game excites you, you just qualified.

Frankly, this brand new 20" portable color TV will make any program more exciting...because the excitement is built right in.

Like its eye-pleasing styling. A beautifully fashioned, contemporary cabinet in a rich walnut grain finish.

An in-line Matrix picture tube that delivers sharp focus, crispness of detail...magnificent Quasar color.

And Audio Spectrum Sound. Quasar's exclusive 3-speaker expanded system, that surrounds the screen with rich, clear sound. So now a great show sounds as good as it looks.

It's a super set. And right now, it's a super value, because you get a beautifully designed matching stand—at no extra cost.

Check it all out at your participating Quasar dealer. But hurry. This set is only available in limited quantity.

Get Quasar's exciting new portable. Then get ready for an exciting Grey Cup.

Check these outstanding features
- Audio Spectrum Sound.
- 100% Solid State Service Miser Chassis with Dyna-Module.
- Personal Touch Picture Control.
- Tone Control.



Television model no. WT5980QW
Stand model no. 7275

Quasar®
Makes television special again.

*Quasar suggested sale price. May be sold for less. Limited quantities available

$649.95*

COLORTRON TV
3180 Harriet
383-9113

MERKEL FURNITURE
205 South Shore Road
Lake Cowichan
749-3832

Key Furniture
9756 Willow, Chemainus
246-3277

McConochie's Furniture
430-5th Street, Courtenay
338-8114

Morte TV
4560 Adelaide St.,
Port Alberni
723-8422

Pleasant Valley TV Ltd.
6409 Metral Drive,
Nanaimo 390-2472

Merit Interior Design
9 Commercial Street,
Nanaimo 754-1971

MERKEL FURNITURE
6779 Trans Canada Hwy.
Duncan
748-3322

Coast to coast newspaper advertising sells the most

Easy Victories For Leafs, A's

Playing-coach Bayden Robinson came up with some excellent support Wednesday, chalking up six assists while guiding Esquimalt Maple Leafs to a 10-0 romp over Duncan Silver Park Blades in a South Island Big Six Intermediate Hockey League game at Esquimalt Sports Centre.

In the other game, Kevin Kennedy counted three goals to lead Victoria Athletics to a 7-2 victory over Juan de Fuca Merchants at Juan de Fuca Arena.

Rob Coldwell led scoring for Leafs with three goals, Art Webster and Chris Riddell added two each and singles were fired by Gerry Blanchette, Dale Cook and Bill Jobson.

Steve Kishkan recorded the shutout with 20 saves while Bruce Morrow parried 48 shots in the Duncan goal.

Bruce Cowick and Graham Brown each scored twice for Athletics while Cam Kring and Randy Kerr replied for Merchants.

	P	W	L	T	Pts.
West. Homes	6	5	0	1	11
Esquimalt	8	5	3	0	10
Victoria	7	5	2	0	10
Duncan	6	1	5	0	2
Juan De Fuca	7	0	6	1	1

Chemainus Trips Esquimalt Squad

CHEMAINUS — Randy Smith, Greg Hollett and Brett Malli each scored twice Wednesday to lead Fuller Lake Flyers to a 7-5 South Vancouver Island Junior "B" Hockey League victory over Esquimalt Legion Blues at Fuller Lake Arena.

Ken Therres added the single for Flyers while netminder Jim Lebitschnig blocked 31 shots.

Russ Kennedy, Mark Eckstrom, Terry Parsons, Kelly Bryant and Wayne Proceviat replied for Blues and Gord Draibye made 31 saves.

	P	W	L	T	F	A	Pts.
Saanich	8	7	1	0	63	32	14
Oak Bay	7	5	2	0	63	19	10
Fuller Lake	7	5	2	0	49	23	10
Esquimalt	8	5	3	0	58	32	10
Juan de Fuca	7	3	4	0	35	23	6
Lk. Cowichan	7	0	6	1	21	60	1
Kerry Park	8	0	7	1	18	117	1

Hollywood Park Seeking B.C. Title

Hollywood Park, the Vancouver Island Touch Football League champion, faces Jerry's Cove in an opening game of the British Columbia tournament Saturday in New Westminster.

Eight teams will square off in the single-loss elimination tourney.

The semi-finals and final are scheduled for Sunday and the winner will advance to the national championship Nov.11 and 12 in Toronto.

WHA SUMMARIES

	G	W	L	T	F	A	P
New England	6	5	0	1	27	15	11
Winnipeg	6	3	2	1	27	23	7
Cincinnati	6	3	2	1	24	22	7
Birmingham	6	3	3	0	28	27	6
Edmonton	6	3	3	0	19	16	6
Quebec	6	1	4	1	20	33	3
Indianapolis	5	1	4	0	16	25	2

CINCINNATI (3) — Jamie Hislop (2nd), Reg Thomas (3rd), Barry Legge (1st); QUEBEC (4) — Christian Bordeleau (1st), Bob Fitchner (1st), Real Cloutier (7th), Curt Brackenbury (1st). Attendance — 8,574.

BIRMINGHAM (2) — Michel Goulet (2nd), Louis Sleigher (6th); WINNIPEG (7) — Willie Lindstrom (2nd and 3rd), Lyle Moffat (2nd), Peter Sullivan (3rd), John Gray (1st), Bill Lesuk (2nd), Paul Terbenche (1st). Attendance — 7,579.

ROBISKIE INJURED

OAKLAND (AP) — Oakland Raiders running back Terry Robiskie will miss at least three National Football League games because of a twisted left knee.

NATIONAL LEAGUE SUMMARIES

VANCOUVER 3, NY RANGERS 6
First Period
No scoring.
Penalties—Vadnais NYR 0:35; Plante NYR 8:06, Greschner NYR 17:31, Martin Vcr 19:30.
Second Period
1. NY Rangers, Hedberg 2 (Hickey, McEwen) 9:21
2. NY Rangers, Vadnais 1 (Talafous, Duguay) 10:48
3. NY Rangers, Vickers 2 (DeBlois, Tkaczuk) 11:38
4. NY Rangers, Nilsson 3 (Hickey, Hedberg) 13:38
Penalties—Holt Vcr minor, major, Fotiu NYR major 7:57, Farrish NYR 14:44.
Third Period
5. NY Rangers, DeBlois 3 (Tkaczuk, McEwen) 3:12
6. NY Rangers, Talafous 3 (Esposito, Vadnais) 5:00
7. Vancouver, Sedlbauer 4 (Smyl, Kearns) 8:11
8. Vancouver, Ververgaert 2 (Oddleifson) 12:13
Penalties—Greschner NYR 6:29, Bromley Vcr 11:15, Grisdale Vcr 19:39.
Shots on goal by

Vancouver	9	8	11	—28
NY Rangers	5	17	7	—29

Goal—Bromley, Vancouver; Davidson, NY Rangers.
Attendance—16,291.

MONTREAL 4, TORONTO 4
First Period
1. Montreal, Napier 2 6:45
2. Toronto, Wilson 2 (Sittler) 8:45
3. Toronto, Salming 1 (Maloney, Hutchison) 16:22
Penalties—Houle Mtl 7:06, Gainey Mtl, McDonald Tor 7:47, Turnbull Tor 9:44, Lupien Mtl, Williams Tor double minors 15:42, Hutchison Tor 18:51.
Second Period
4. Montreal, Lapointe 3 (Lafleur, Larouche) 11:28
5. Montreal, Lemaire 3 (Larouche, Lapointe) 16:30
6. Toronto, Maloney 3 (Salming, McKechnie) 19:34
Penalties—Gainey Mtl, Boutette Tor 5:57, Anderson Tor 10:49, Hutchison Tor major 16:34, Lemaire Mtl 18:26.
Third Period
7. Toronto, Maloney 4 (Turnbull) 6:39
8. Montreal, Lambert 2 (Lafleur, Lapointe) 10:09
Penalties—Turnbull Tor 9:11, Turnbull Tor 19:05.
Shots on goal by

Montreal	13	11	17	—41
Toronto	9	12	9	—30

Goal—Dryden, Montreal; Palmateer, Toronto.
Attendance—16,485.

ST. LOUIS 6, PITTSBURGH 6
First Period
1. Pittsburgh, Chapman 2 (Kindrachuk) 7:34
2. Pittsburgh, Malone 3 (Stackhouse) 8:34
3. St. Louis, Sutter 9 (Walton, Federko) 12:08
4. Pittsburgh, Mahovlich 3 (Stackhouse, Lonsberry) 14:31
Penalties—Stewart StL 6:26, Babych StL 10:18, Lee Pgh 10:41, Bladon Pgh 11:19, Selling StL 13:21.
Second Period
5. Pittsburgh, Lee 4 (Anderson) 8:12
6. St. Louis, Babych 6 (Federko, Sutter) 18:25
7. St. Louis, Federko 3 (Giroux, Sutter) 19:23
Penalty—Anderson Pgh 12:02.
Third Period
8. Pittsburgh, Lee 5 (Mahovlich) 0:48
9. St. Louis, Babych 7 (Giroux, Federko) 8:38
10. Pittsburgh, Ferguson 3 (Kindrachuk) 18:59
11. St. Louis, Sutter 10 (Babych, Lamby) 19:32
12. St. Louis, Federko 4 (Unger, Walton) 19:49
Penalty—Anderson Pgh 7:20.
Shots on goal by

St. Louis	10	10	12	—32
Pittsburgh	17	13	10	—40

Goal—Grant, St. Louis; Herron, Pittsburgh.
Attendance—6,849.

WASHINGTON 2, CHICAGO 2
First Period
1. Chicago, Bulley 3 (Boldirev, Murray) 7:35
Penalties—Mulvey Chi 3:16, Russell Chi 4:23, Burton Wash 5:32, Russell Chi 10:40, Marks Chi 16:52, Mulvey Wash 18:34.
Second Period
2. Chicago, Murray 1 (Boldirev) 2:10
3 Washington, Rowe 4 (Walter, Girard) 16:16
Penalties—Kelly Chi double minor, Watson Wash 1:11, Sirois Wash 2:41, Charron Wash 4:27, Girard Wash 6:30, Lane Wash minor, major, Mulvey Chi major 8:41, Mikita Chi 9:50.
Third Period
4. Washington, Mulvey 3 (Girard, Charron) 17:22
Penalty—Lane Wash 1:51.
Shots on goal by

Washington	11	6	7	—24
Chicago	5	9	17	—31

Goal—Bedard, Washington; Esposito, Chicago.
Attendance—8,429.

BOSTON 2, MINNESOTA 2
First Period
1. Boston, Marcotte 5 (Middleton) 16:57
Penalties—O'Reilly Bos 7:41, O'Reilly Bos, G. Smith Min minors, majors 10:03, Pettie Bos 11:29.
Second Period
2. Minnesota, Sargent 3 16:41
Penalties—Pettie Bos 6:21, G. Smith Min 14:37.
Third Period
3. Minnesota, Sharpley 1 (Pidler, Barrett) 8:13
4. Boston, Doak 2 (Wensink) 14:33
Penalties—None.
Shots on goal by

Boston	7	5	6	—18
Minnesota	11	17	10	—38

Goal—Pettie, Boston; Edwards, Minnesota.
Attendance—10,263.

DETROIT 5, COLORADO 4
First Period
1. Detroit, Nedomansky 3 (McCourt, Libett) 1:46
Penalties—None.
Second Period
2. Detroit, McCourt 4 (Nedomansky, Thompson) 13:33
3. Detroit, Cloutier 1 (McCourt, Woods) 14:33
4. Detroit, Hextall 3 (Thompson, Larson) 15:14
Penalties—Paiement Col major, match misconduct, Polonich Det major 10:28, Spruce Col 12:27.
Third Period
5. Colorado, Spruce 1 (Van Boxmeer, Valiquette) 1:01
6. Colorado, Beck 1 6:48
7. Detroit, Thompson 4 (Leblanc, Cloutier) 12:14
8. Colorado, Spruce 2 (Watson, Van Boxmeer) 15:16
9. Colorado, Croteau 5 (Contini, Gardner) 19:35
Penalties—Spruce Col, Woods Det majors, Pachal Col major, misconduct, Larsen Det minor, major 5:42.
Shots on goal by

Colorado	5	10	15	—30
Detroit	11	11	9	—31

Goal—Pavell, Colorado; Vachon, Detroit.
Attendance—13,083.

PRO BASKETBALL

NATIONAL ASSOCIATION
Philadelphia 118 Atlanta 117
Detroit 110 Cleveland 105
New Jersey 121 Golden State 118
Kansas City 114 New Orleans 109
Houston 106 New York 101
Denver 108 Phoenix 104
San Diego 125 Milwaukee 116
Seattle 121 Washington 92

WESTERN EXPRESS
WINNING NUMBERS
FOR WINSDAY OCTOBER 25, 1978
$100,000.00
WINNING NUMBERS

SERIES NO.	TICKET NUMBER
2 1	9 6 8 7 5
1 2	3 3 5 6 8
0 9	9 3 6 5 8
1 4	2 4 5 7 4
1 8	8 6 3 0 5

If the last five, four or three digits on your ticket are identical to and in the same order as these winning numbers above, your ticket is eligible to win the corresponding prize.

last 5 digits WIN	$1,000
last 4 digits WIN	$100
last 3 digits WIN	$25

NOTE: $25 and $100 winners may claim their winnings by presenting their ticket to any branch of Canadian Imperial Bank of Commerce only in British Columbia, Alberta, Saskatchewan, Manitoba and the Yukon.
In the event of discrepancy between this list and the official winning numbers list as certified by the auditors of the Foundation, the latter shall prevail.
Western Canada Lottery Foundation

LIGHTING
FIXTURES AND SWAGS
sun dial
479 Burnside Road East

VANCOUVER ISLAND BUSINESS EXCHANGE
JACK BARBEAU
Vancouver Tax Lawyer
TOPIC:
THE NEW AGE OF BARTER
Tally Ho Travel Lodge 3020 Douglas Street
6 p.m. Sunday October 29 1978
Please reserve by telephoning 388 7355
Dinner Tickets $7.50 each

Now available. Wiser's DeLuxe in 40-oz. size.



Wiser's DeLuxe. Years older than Canada's two best known whiskies*. And that's better value.

*Aged a full 10 years in oak barrels.

"We can get you to Venice, Vienna, Zagreb, Warsaw and Cairo faster than any other airline. And we don't even fly to them."



Captain R.M. Dubreuil, Chief Pilot—L1011

Since we have more direct flights from Vancouver to both London and Frankfurt (Europe's best airports for connections), it stands to reason that we can get you to your final destination anywhere in Europe or the Middle East faster than anyone else and with a minimum of fuss. All you'll probably need is one simple plane change. And we can reserve that for you as well as your hotel and car, if you need them.

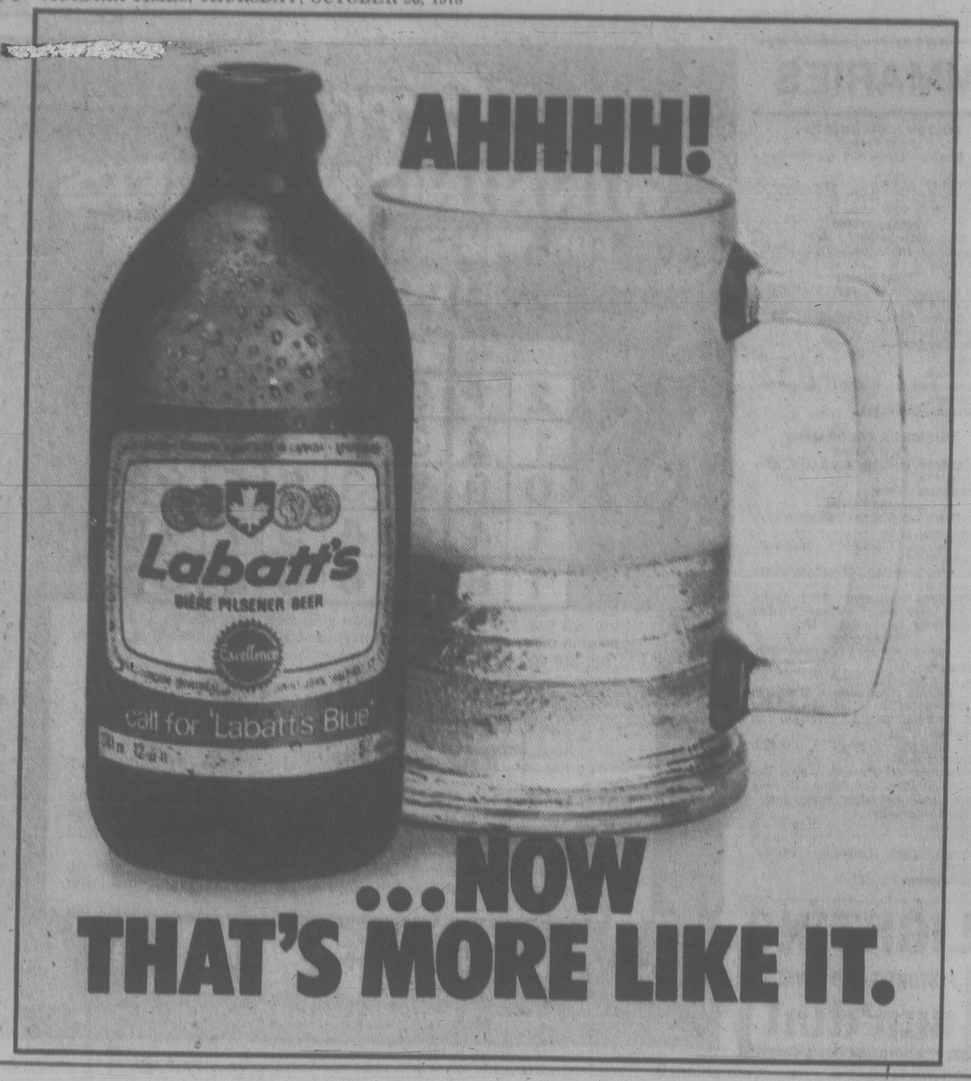
So, give your Travel Agent or us, a call. Wherever you want to go is probably only one stop away.

No better way.

AIR CANADA

TOTEM TRAVEL HILLSIDE SHOPPING CENTRE 595-1181 Totem Travel, way to go!
If it's Travel it's FEATHERSTONE TRAVEL SERVICE Colwood Plaza 478-9505
BAYSHORE TRAVEL LTD. 1622 Government St 382-2103
Thomas Cook 1322 Douglas St. 388-7811 CLOSED SATS. The trusted name in travel. Everywhere.
If It's Travel It's FEATHERSTONE TRAVEL SERVICE 734 Yates St. 386-6101
TRAVELWORLD 382-3121 On View at Douglas
TOTEM TRAVEL SERVICE Duncan Mall 748-2594
BAINS TRAVEL SERVICE 1710 Douglas St. 386-6363
TOTEM TRAVEL MAYFAIR SHOPPING CENTRE 386-3277 Totem Travel, way to go!
ASK MR. FOSTER TRAVEL SERVICE Main Floor the Bay 385-8731
Eaton's Travel 388-6488

Coast to coast newspaper advertising sells the most



Granny Flats Aid Elderly

MELBOURNE, Australia (CP) — The Granny Flat, a new housing concept developed in the Australian state of Victoria, is making it easier for old people to stay close to their families.

A Granny Flat is a self-contained, single-storey dwelling with a floor space of about 378 square feet designed for easy installation in an average-sized Australian suburban backyard.

The idea enables old people to maintain their independence and enjoy the social advantages of living near their families. At the same time it eliminates tensions that often arise when persons of different age groups live together in the same house.

The first Granny Flat was built in mid-1975. Since then about 250 have been erected in the grounds of existing houses, with 50 new units being installed annually by the Housing Commission of Victoria.

The idea was conceived by the Victorian Council of the Aged, which discussed it with the housing commission, a state government authority with special responsibility for building homes for low-income families and for the aged.

To qualify for a Granny Flat, parents or elderly dependents of the house owner must be aged pensioners and must not own other property. The housing commission has a variety of flat designs, catering to single pensioners or couples.

The designs are based on timber floor construction and use of modular timber-framed wall units. The modular sections are designed to be easily transported and assembled, regardless of accessibility of the site. Construction, including floor coverings, interior decoration and installation of plumbing and electrical fittings, takes about a week.

The housing commission charges a weekly rent of $13.25 for a single unit, $20.00 for a double. The rents, subsidized by the state government, are similar to rates charged by the commission for pensioner accommodation in multi-storey apartment blocks.

The basic Granny Flat plan includes a bedroom, bathroom-toilet, and living room with annex-kitchen. The ceilings are insulated, and winter heating is from electric heat storage banks. Cupboards, sinks and other fittings are designed for use by elderly people.

The occupants either have small washing machines in the bathroom or kitchen areas, or use the laundry facilities of the adjoining house.

When a flat becomes vacant through death or departure of the occupants, it can be easily dismantled and re-erected elsewhere. The commission undertakes to restore the vacated flat site to its original condition.

Cost of a Granny Flat, with all services connected, is about $15,350.

what a surprise when Ed and Donna arrive at Fred & Mary's!

Learn what they saw! Read Friday's Times and Saturday's Colonist.



Canadians have access to some of the largest recreational territory of any nation on earth. Logging roads make lakes, rivers and millions of acres of wilderness available to campers, hikers, hunters, and fishermen. Recently-logged areas often provide young growth for teeming wildlife, like moose, deer.

Moose love us

Not to mention deer, partridge, rabbits, grosbeaks, etc. A mature evergreen forest holds little nourishment for wildlife. When the forest is harvested for pulp and papermaking, new tender growth usually springs up, attracting wild creatures galore. Canadians enjoy the benefits of the harvest—the pulp and paper industry provides more jobs than any other. And the next crop of trees will be harvested by our grandchildren.

There is no pretending that a freshly harvested timber tract is a thing of beauty.

Fortunately, nature abhors a vacancy in the forest. In most forest areas across Canada, soon after harvesting, a surprising variety of new growth springs up. Poplar, birch, maples, alders, as well as seedlings of the conifers—spruce, pine, hemlock and fir.

Deer, moose, small animals and birds relish this lively undergrowth. Harvesting is sometimes followed by a mini population explosion of birds and beasts.

But sometimes the forest does not manage to reproduce itself. Time for reforestation.

Reforestation

The variety of ways to plant new forest crops is as varied as Canada's weather and landscape: seeds are dropped from planes and helicopters or seedlings from vast tree nurseries are planted one by one, the way you'd plant tomatoes.

The prime responsibility for reforestation rests with our provincial governments, custodians of public forest land. (Only 11% of forest land is privately owned).

On publicly owned land, all wood is measured for government audit *and paid for* by industry. The money the pulp and paper people pay is called "stumpage". Last year the industry paid the Canadian people, through their provincial governments, more than $110 million. A portion of the "stumpage" is earmarked to pay for assuring the next crop of timber for future generations.

Pulp and paper companies work with provincial government forestry departments in reforestation. They know the land intimately, the way a farmer knows which of his fields are best for corn and which for grazing.

Provincial nurseries often supply the millions of seedlings for reforestation. Some provinces offer seedlings to private citizens. Thousands of acres of land that is useless for farming will produce a healthy crop of trees. Write or phone your provincial department responsible for forestry to learn the specifics. Your plantation of seedlings could grow into an inheritance for your children or grandchildren.



Fire wastes our birthright. Provinces protect our forests from destructive flames with air patrols, water and chemical bombing. Logging roads take firefighters to the scene quickly.

Logging roads open up Canada's wilderness.

To get into the forest, the pulp and paper industry builds roads. The network of roads into the woodlands adds up to more than 12,000 miles—nearly three times the length of the Trans-Canada highway.

Road building costs are staggering—from $10,000 to $125,000 per mile. Keeping them in shape adds further cost. Besides bringing wood to the mills, these forest roads are essential for fire-fighting.

Camping, hiking for nature lovers.

Few countries in the world have so much of their wild, unpopulated open spaces available for recreational use as Canada.

Campers, hikers, hunters, fishermen have the pleasure of millions of acres of once inaccessible wilderness thanks to the logging roads built and kept open by the pulp and paper industry.

Today, Canadian tourists are urged to spend their travelling money at home. Canada's wilderness offers them attractions that surpass the fondest dreams of most nature-loving Europeans.

Many provincial governments and pulp and paper companies supply maps showing driveable roads into the forests. Some have created nature trails and camping facilities for popular enjoyment.

Forest Management

In our forests, covering a third of the total area of our country, is our greatest natural resource. When oil and gas have ended, our forests will still be growing. And as long as people around the world use newspapers, books, packages, our forests will create jobs.

The forest, along with the manufacturing and service industries that depend on it, supports one out of ten Canadian jobs.

Pulp and papermaking itself pays almost five times as much in salaries and wages as the oil refiners. It pays out almost twice as much as car building and a third more than the iron and steel mills.

If you would like more facts about the forests and Canada's largest manufacturing industry, ask for the booklet "About Pulp and Paper". Write: Communications Services, Canadian Pulp and Paper Association, 2300 Sun Life Building, Montreal, Quebec. H3B 2X9.

BRITISH COLUMBIA

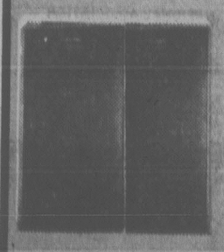
If you would like more information on British Columbia's forest resource, write: Ministry of Forests, Province of British Columbia, Victoria, B.C. V8V 1X5.

The Pulp and Paper Industry of Canada

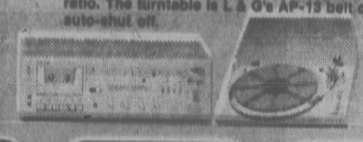
7 YR. STEREO GUARANTEE YOUNG'S 784 FORT ST VICTORIA, B.C. 382-5512

OPEN FRIDAY 'TIL 9

WAREHOUSE OVERFLOW SALE!



Our budget priced package includes Accusound AS-317 2-way speakers; Toshiba TMC-7540 Stereo Receiver with 15 watts RMS per channel, 2.0 uV sensitivity and 1.0 db capture ratio. The turntable is L & G's AP-13 belt drive turntable with auto-shut off.



419.95

Shown with optional cassette 99.95 extra. Turntable not exactly as illustrated.

MEMOREX C-90 CASSETTES 6/18.00

KENWOOD 40 WATT PER CHANNEL AMPLIFIERS 219.95

TOSHIBA FRONT LOAD CASSETTE DECKS 268.88

CHALLENGER 12B speakers. 12" 3-way speakers with dome tweeter. Sale Price ... 185.00 ea.

SANYO Belt Drive Turntable with cueing, magnetic cartridge, dust cover and walnut base. Sale Price 119.95

KENWOOD KH53, ultra-light-weight headphones. Reg. 69.00 Sale Price 53.00

TOSHIBA 100 watt per channel AM/FM stereo receiver. Latest model. Limited Stock. Sale Price 779.95

KENWOOD KD-2000 belt drive turntable with auto. return and shut-off. Latest model! Sale Price 189.95

JVC JRS-300 50 watt per channel. AM/FM stereo receiver. 5 section equalizer. Sale Price 388.88

TOSHIBA Super sensitive multi-band radio. Orighally 119.95 Sale Price 79.95

AIWA 3-head cassette deck. Motorized loading, peak hold dual meters. Response to 20,000 Hz. 1 only. Sale Price 888.88

BUYING YOUR STEREO SYSTEM FROM YOUNG'S

MAKES A BIG DIFFERENCE, HERE'S HOW:

Young's is Victoria's most experienced specialty stereo retailer. In business since 1933, we'll give you help, not 'hype', when you need stereo or TV equipment! And, when you buy your stereo from Young's, you get the strongest support package in the business.

GUARANTEED PRICE PROTECTION:

We sell for less! If you find you could have bought the same complete stereo system for less money, with comparable warrantees, from any other authorized dealer in western Canada, show us proof, and we'll refund the difference, if it's within 30 days of your purchase.

THE MOST LIBERAL TRADE-IN POLICY

If your old H-Fi gear works — we'll take it, and if you're looking for a super bargain, you'll find a large selection of tested and guaranteed trades at YOUNG'S.

JUNK MAIL:

We'll send you our monthly (or so . . .) newsletter to keep you abreast of the latest developments in the Stereo field (it's free, and worth maybe half that!)

THE STRONGEST STEREO GUARANTEE IN THE BUSINESS:

Now, unless otherwise specified, all Young's stereo's are covered by our

7-YEAR STEREO GUARANTEE

We guarantee the stereo you buy to be free from defects in workmanship and materials for a full Seven (7) years! For full details ask any Young's Salesman.

NO-LOSS SPEAKER TRADE PLAN:

If you decide to improve your sound after you buy, bring your speakers back to us for full value against any higher-valued pair, within 90 days of the original purchase. (Naturally, the speakers must not have been abused.)

We don't think there is another dealer anywhere, who can give you the same support at anywhere near our low prices. Check us out!

TOSHIBA SUPER BUYS

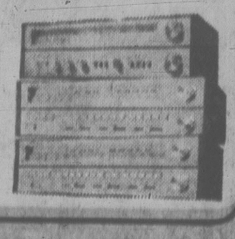
We have made a super buy on Toshiba receivers. These have been our 3 most popular receiver over the last year or so, and the prices are lower than ever! Naturally — these carry our famous 7-year guarantee — and we'll take your old set in trade.

BONUS! Buy your Toshiba receiver this weekend and get a DECCA record cleaner or record brush for only $1.00.

25 Watts X2 279.95

40 Watts X2 329.95

50 Watts X2 349.95



KENWOOD KX-830 Cassette Deck 389.95

L & G STEREO AMPLIFIER 24 Watts RMS per Ch. 149.95

GOOD QUALITY C-90 CASSETTES FIVE FOR 7.49 IN STORAGE BOX

EASY CREDIT—NO DOWN PAYMENT (OAC)
NO PAYMENTS UNTIL FEBRUARY

YOUNG'S

10-26x

784 FORT ST. NEAR BLANSHARD 382-5512

French Wine Lobby Balks at Crackdown

PARIS (Reuter) — The French government is trying to tackle head-on one of the country's most powerful lobbies — wine producers, sellers and drinkers.

Gently and with plenty of warning, the police introduced random breath analysis tests for drivers at the height of the summer vacation season.

Later, police patrols armed with telltale bags began making surprise stops to ensure that the drivers would avoid drinking.

Soon, winegrowers started to find ways to beat the test. Professional tasters in Burgundy even asked for special passes exempting them from the controls.

In the Beaujolais region, wine growers set up pickets well ahead of police check points to warn motorists. Their banners read: "Beaujolais wine is France. The breath-analysis test is a farce."

A Bordeaux wine grower complained on television: "This test will victimize all those who savor our national beverage.

"The rich people, who go to nightclubs and drink noxious foreign concoctions, are able to go home in chauffeur-driven cars."

At Verdun, in northern France, restaurant owner Patrick Lelou set up a car shuttle service to transport his customers past police checkpoints.

Under the law, passed by Parliament last July, police can stop drivers anytime and anywhere for breath tests, even if they have committed no offence.

Drivers found to have a blood-alcohol content higher than the allowed limit can lose their licence, be fined heavily and even go to jail for up to a year if already convicted.

Experts estimate the limit, 80 milligrams of alcohol in a litre of blood, is reached by an average person who drinks an aperitif, half a litre (about a pint) of red wine and a glass of liqueur with his meal. That is the intake of the average expense-account lunch in Paris.

More than 13,000 persons died and 350,000 were injured on French roads last year.

Christian Gerondeau, director of the National Road Safety Committee, said the objective is to reduce the road accident death toll to less than 10,000 a year.

The law met strong opposition from all sides. Before passing it, senators had the bill amended to forbid policemen waiting outside restaurants to stop offenders as they entered their cars.

French Justice Minister Alain Peyrefitte eventually gained the senators' support when he said a man, woman or child died on France's roads every 40 minutes.

But opponents were not deterred. Republican Party Deputy Albert Mayoud, who represents the Beaujolais area, wrote to Prime Minister Raymond Barre to protest that he called "an attack on individual liberties."

France's confederation of hotel, restaurant and cafe owners also protested: "This propaganda campaign tends to incite motorists not to drink at all, whereas they should be simply informed what the 80-milligram-level actually means."

About 4½ million Frenchmen earn their living making or selling alcohol.

But not everyone is complaining: "After all, if people can't drink outside their homes, they will order more wine directly from us," said the chairman of an Alsatian wine producers' co-operative.

IMPORTANT NOTICE TO B.C. TELEPHONE CUSTOMERS IN THE VICTORIA AREA

Upon receipt of your telephone bill, payment may be made at our B.C. Tel Business Office or any authorized payment agency which includes all chartered banks in B.C.

If you wish to question your bill before making payment, please call our Business Office at the number listed on your bill.

If you have not received your bill and you wish to make a payment, details can be obtained at our Business Office located at 826 Yates Street, Victoria.

Thank you for your co-operation.

B.C. TEL

FAIRFIELD SHOPPING CENTRE

WHERE PERSONAL SERVICE and PLENTY OF FREE PARKING MAKE SHOPPING EASY

WHERE? CORNER OF FAIRFIELD RD. and ST. CHARLES
WHO? OVER 15 SHOPS AND SERVICES FOR YOUR CONVENIENCE

SLOW COOKERS
TORCAN ea. 19.95
PHILLIPS ea. 32.95

ALUMINUM FRAME
LAWN CHAIRS ea. 7.88

THERMOS BOTTLE 10-oz., ea. 2.99

VICTORIAVILLE HOCKEY STICKS 20% OFF

ROSS BAY HARDWARE

LINK HARDWARE STORES

SPINNING WHEEL BOUTIQUE Phone 598-2421

LADIES' APPAREL — SMALL and LARGE SIZES. COME and BROWSE! WE SELL SPORTSWEAR, DRESSES, LINGERIE AND HAVE A GOOD STOCK OF BLOUSES AND SCARVES.

FASHION SHOW NOV. 16 AT HARBOUR TOWERS 20% OFF ON CAR COATS

FAIRFIELD PLAZA MERCHANTS WELCOME
GOATS EYE PLUMBING and MAC'S CYCLE SHOP and NEW OWNERS of LA POOCH COIFFURES

PADDINGTON'S FUNKY FOLIAGE 10% OFF ALL PLANTS UNTIL NOV. 15/78
PET BIRDS — BUDGIE — FINCH and CANARY CAGES and SUPPLIES
MACRAME HANGERS
BASKET DRIED FLOWERS

COATS $3.75 CLEANED AND PRESSED SAVE UP TO $1.25
EXCEPTIONS: LEATHER, SUEDE, BORG, FUR OR FUR TRIMMED

PILLOWS
Feathers are removed from the old ticking sterilized, fluffed and blown into new ticking. Packed in a Plastic Bag.
$2.99 each
SAVE 86¢
OFFER VALID OCT. 23rd. to NOV. 18th.

individual dry cleaners — Sanitone
Home Pick-up & Delivery 595-4141
Minimum of $3.00 on all Home Pick Up and Delivery

TORONTO DOMINION
the bank where people make the difference
OPEN MON.-THURS. 10:00-3:00
FRI. 10:00-6:00
D. P. GOWING — Manager, Phone 598-5171

Fairfield Plaza Chevron Service — Chevron
Chevron Dealers
1518 Fairfield Road, Victoria, B.C.
Phone 598-8611. Open Mon.-Sat. 7:30-9:00 Sun. 10-6.
TUNE-UP SPECIAL ..... FROM $25.00
COOLING SYSTEM FLUSH and REFILL WITH 4 QUARTS ANTI-FREEZE ..... ONLY $12.00
SNOW TIRES FOR F or G78x15 W.W. PAIR ONLY $55.00
WHILE STOCK LASTS

LA POOCH COIFFURES
Reminds their customers
Avoid disappointment
Please make your Christmas Apointments early
PH. 598-7911 — Ask for GLORIA

NOTICE NOW OPEN
GOATS EYE PLUMBING SUPPLY and BATHROOM DESIGN
ALL BRASS and PLUMBING FIXTURES FOR SALE
LICENSED PLUMBERS FOR QUALITY INSTALLATIONS
Ph. 595-1032

BIKE REPAIRS
Fast reliable repairs to all makes of bicycles
LAYAWAY NOW!
Good selection of quality bicycles in stock.
MAC'S REPAIRS
2 Locations to serve you
FAIRFIELD PLAZA 595-2721
SHELBOURNE PLAZA 477-7612

HOLLYWOOD BARBER SHOP
3 PROFESSIONAL BARBERS TO SERVE YOU
598-7832
• Reduced Rates •
Pensioners 3.00
Young Boys 3.25
Working Men 4.00

MATTERHORN RESTAURANT
FINE FOOD
FRIENDLY SERVICE
HAMBURGERS
SANDWICHES
"HALIBUT" FISH and CHIPS
EAT IN or TAKE OUT
Ph. 598-7613

OPEN AGAIN TO SERVE YOU
FAIRFIELD VARIETY STORE and POST OFFICE
PHOTO FINISHNG
PAYMENT AGENTS for B.C. TEL and B.C. HYDRO
Victoria Cablevision

THRIFTY FOODS

PRICES EFFECTIVE WED., OCT. 25-SAT., OCT. 28
WE RESERVE THE RIGHT TO LIMIT QUANTITIES

THRIFTY MEAT BUYS

FRESH! GOV'T INSPECTED FRYING CHICKEN WHOLE GRADE A 89¢
Canada Grade "A" Beef SIRLOIN TIP or RUMP ROAST LB. 1.98
Canada Grade "A" Beef ROUND STEAK Whole, lb. 1.98
Canada Grade "A" Beef BARON OF BEEF LB. 2.19
Schneider's Economy SAUSAGE Beef or Pork LB. 1.19
Devon SLICED SIDE BACON LB. 1.49
Maple Leaf Regular or All Beef WIENERS LB. 99¢

GROCERY BUYS

M.J.B. COFFEE 1-lb. Tin Limit 2 tins 2.99
CASHMERE BATHROOM TISSUE 4 Rolls 79¢
DUTCH OVEN BREAD 2 24-oz. Loaves 99¢
PARKAY MARGARINE 3-lb. Pkg. 1.79
FIVE ROSES FLOUR 22-lb. Bag 2.89
HUSKY DOG FOOD 2 25-oz. Tins 69¢

THRIFTY FOODS IS LOCALLY OWNED AND OPERATED BY ERNIE SKINNER AND ALEX CAMPBELL. OUR PLEDGE IS TO GIVE FAIR PRICES IN A CLEAN AND FRIENDLY STORE WITH QUALITY FRESH PRODUCE AND FIRST GRADE MEAT

REMEMBER US WHEN YOU'RE OUT FOR YOUR SUNDAY DRIVE AND CHECK-OUT WITH OUR MANY SUNDAY SPECIALS

Aloha WALNUT PIECES 16-oz. Pkg. 1.89
Skippy PEANUT BUTTER 3-lb. Jar 2.39
Sugarpe, Seedless RAISINS 2-lb. Pkg. 1.89
Nestle MINI PUDDINGS 3 5-oz. Pack 69¢
Malkin's Pure APPLE JUICE 48-oz. Tin 89¢
Good N' Fresh Frozen ORANGE JUICE 2 6-oz. Pkg. 69¢
Nelson BUNDLE BARS 20's 1.49
Hunt's TOMATOES 14-oz. Tins 2/79¢
Island Fresh ICE CREAM 2-l. Ctn. 1.39
ALPHA PAST. CREAMED HONEY 2-lb. Carton 1.69
Pine Tree Blanched Almonds 5-oz. Pkg. 1.49
Sunlight Liquid DETERGENT 32-oz. Btl. 98¢

B.C. FANCY APPLES 3 Lbs. 99¢
"MAC'S"—SPARTON—RED OR GOLDEN DELICIOUS
IMPORTED SWEET GREEN PEPPERS 3 Lbs. 99¢
LOCAL No. 2 WHITE POTATOES 10 Lbs. 79¢

NOW OPEN AT 1590 FAIRFIELD RD.
STORE HOURS MON.-FRI. 9-9 SAT. 9-6 SUN. 10-6

Ryan Asks New Look At Housing Project

Because of high unemployment in the building trades, Victoria city council should reconsider its rejection of a James Bay housing development, Ald Larry Ryan said today.

Ryan said the townhouse project Daon Development Corp. proposed for a 1.5-acre lot at Boyd and Luxton should be reconsidered in light of representations from unions in the city.

John Schibli, secretary of the Vancouver Island Building Trades Council, urged council Tuesday to take another look at the Daon plan because it would mean jobs for the building trades in Victoria.

Schibli said the vacancy rate in most trades is 40 to 50 per cent and many workers are being forced to leave the city to look for jobs elsewhere.

He said the situation is getting desperate.

"I think they (the unions) have a very valid point and I would be in favor of reconsidering our decision," said Ryan.

He said he will discuss the matter with the mayor to see if the Daon proposal can be brought back before council.

Council rejected the Daon proposal because of complaints from area residents that the development would be too dense for the neighborhood.

Daon wanted to build 23 zero lotline units on the site. The company's design recently won an award for architectural excellence.

Camsell Under Survey

Damage to the Canadian Coast Guard icebreaker Camsell is being assessed by a federal transport ministry survey team here this week.

The Camsell is home in Victoria after being towed from the Arctic.

She was damaged by ice in Queen Maude Gulf, east of Cambridge Bay, on Sept. 10.

First to be inspected will be the electric motors and wiring in the engine room.

23,500 Visited Sagres

The Portuguese naval barque Sagres II left Vancouver on Tuesday en route to Hawaii, the next leg of her around-the-world trek.

A Canadian armed forces spokesman said today 23,500 people visited the last of the Tall Ships during her stay in Victoria and Vancouver as part of the Captain Cook bicentennial.

Capt. Jose Fernandez Martins e Silva, captain of the Sagres II, issued a farewell message before his ship's departure.

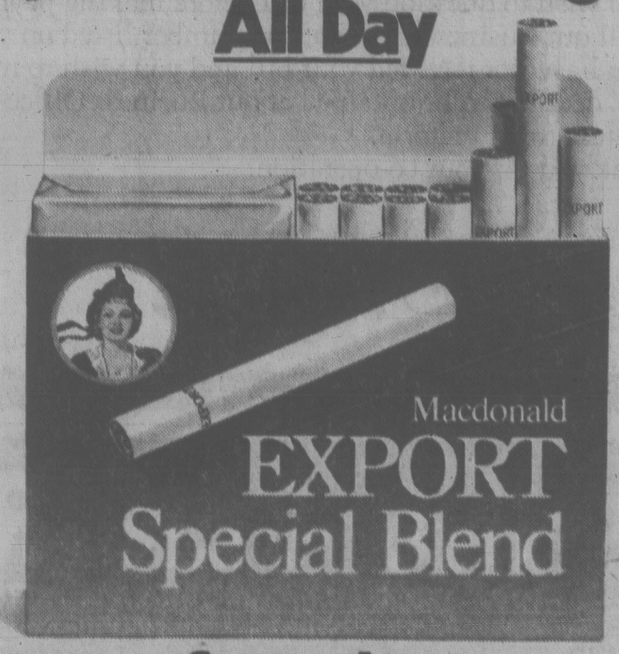
In it he said his crew would take the Captain Cook spirit with them on their around-the-world trip.

"We take you with us in our hearts and we hope to be back again some day," he said.

New Horizons Sports Book

Camus Chronicles, a forthcoming book, is now being published by the James Bay New Horizons society stating the connection between Jack Dempsey, Torchy Peden, Lester Patrick, Marjorie Leeming and their respective sports as well as other great names of Victoria's past. The book is available in limited edition through the New Horizons society of James Bay, 234 Menzies.

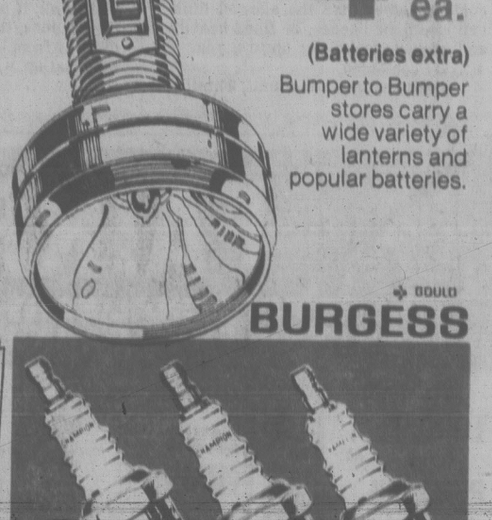
Now...enjoy plain-end smoking All Day



Smoother

Now...Enjoy famous Export taste. All day.

Warning: Health and Welfare Canada advises that danger to health increases with amount smoked – avoid inhaling. 16mg "tar", 0.9mg nicotine.



Carrying the largest stock of new and remanufactured automotive parts in the country... Where part of the bargain is free, personal advice from experienced auto parts specialists. For auto parts and accessories check with the Bumper to Bumper store or the Bumper to Bumper authorized service center nearest you.

Oct. 25 to Nov. 4

Check for many additional weekly in-store specials at your Bumper to Bumper store.

"TOTAL VALUE" PUTS YOU WAY AHEAD IN SAVINGS

Compare top line quality and competitive prices.

Replace weak or burned out headlights now!! The NEW **Quartz Halogen sealed beam** for the 4 lamp system is 2½ times brighter than standard lamps. Has better light control, greater safety, further night driving visibility. (Q4001) Now — while quantities last **12.99 ea.**

MORE SUPERBEAMS FROM WESTINGHOUSE

6014 for 2 headlamp systems, 7" dia. Bumper to Bumper price **2.39 ea.**

OR 4000-4001 headlamp for 4 beam systems — High or low beam **2.19 ea.**

OR 4651-4652 Rectangular sealed headlamp for 4 beam system. High or low beam **7.99 ea.**

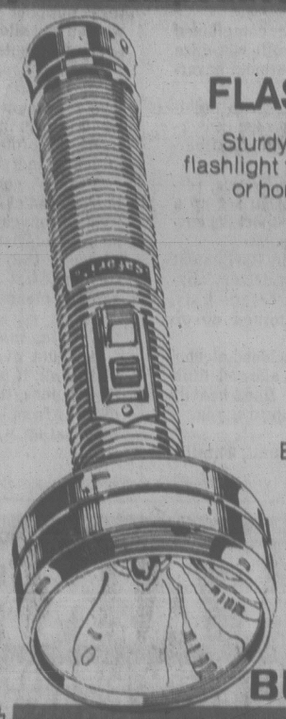
while quantities last

All Westinghouse lamps have 30% more candle power than standard beams.

--- Buy now & Save!! ---



Westinghouse



"SAFARI FLASHLIGHT"

Sturdy, chromium plated flashlight to keep in your car or home. Uses 3-D style batteries. (379-D)

4.49 ea.

(Batteries extra)

Bumper to Bumper stores carry a wide variety of lanterns and popular batteries.

GOULD BURGESS



"CAR WARMER"

This compact under-dash car warmer is easy to install. Adjustable thermostat, and over heating safety shut-off switch. Dark brown finish, wood-tone front. (CW-10) **21.99 ea.**



SPARK PLUGS

Fill 'er up with Champions. For most North American cars & light trucks.

Regular type **.99 ea.**

Resistor type **1.19 ea.**



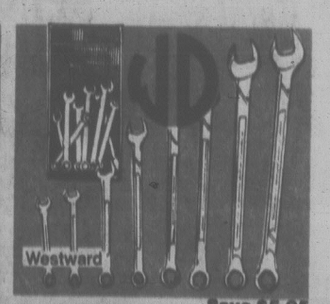
FUSEE FLARES

An essential safety item for every car. Prevent accidents!!! Spike end flares burn brightly for 10 minutes. Stock up now!!! (74-7025) **1.19 ea.** or **3 for 2.97**

A Bumper to Bumper good deal

BUMPER TO BUMPER HAS THE WIDEST SELECTION OF RE-BUILT PARTS AVAILABLE

Alternators, Armatures, Bonded and Riveted Brake Shoes, Calipers, Carburetors, Clutches, Distributors, Engines, Fuel Pumps, Generators, Solenoids, Starters, Starter Drives, Water Pumps, Voltage Regulators. Plus a wide selection of original equipment quality replacement parts.



COMBINATION BOX AND OPEN END METRIC WRENCH SET Reg. Price $20.00 **Save $5.05** **14.95 set**

8 wrenches sized from 8mm – 19mm, for most North American cars, imports and snowmobiles – Neatly packaged in vinyl roll. (CMK-08)

Bumper to Bumper best buy





UNIVERSAL HYPALON SPARK PLUG WIRE SETS

Supressor wire eliminates radio static. Highest quality material, made with Hypalon boots.

E6016 4 cylinder **5.48 set**
E6017 6 cylinder **7.49 set**
E6018 8 cylinder **10.29 set**

SEMI-CUSTOM SILICONE SPARK PLUG WIRE SETS

The most advanced ignition wire made. Offers highest performance quality, silicone temperature range from —150° to +500° F. Higher resistance to abrasion, moisture, oil, grease, chemicals.

Stop radio static !

E6019 6 cylinder **16.79 set**
E6020 8 cylinder **19.29 set**

TUNE-UP KITS

Improve your cars performance at a budget price.

#E606 Contains condensor, points & rotor. For '61-74 Ford V8 (excl. dual point distributor) **3.79 kit**

#E625 Contains condensor, points & rotor for '58-74 GM V8 (excl. uni-points distributor) **5.19 kit**

#E756 Contains dual point & rotor for Datsun 510, 240Z & pick-ups (dual point distributor) **6.99 kit**

CHARGEX VISA master charge

Installations not included.
Visa & Master Charge welcome at most stores.
Rainchecks available if Product is sold out. (Except where quantities are limited.)

149 STORES & GROWING

CAPITAL AUTO PARTS LTD.
2676 QUADRA ST.
VICTORIA, B.C.
384-8018



The Tall Ships OF THE SEVEN SEAS

Six beautiful 15" x 19" reproductions of original oil paintings by two Western Canadian artists

Last summer, they sailed into Vancouver... those majestic beauties, the Tall Ships. Now, they are recaptured for you to enjoy, in the first six prints of the heralded series "Tall Ships of the Seven Seas". In addition, a seventh 'print' is included, detailing information about the six ships in the set. All prints are reproduced on quality paper and are ready for framing. Contained in a deluxe edition portfolio, enclosed with ribbon and bearing the strikingly embossed seal of the American Sail Training Association, these fine prints make an ideal gift for Christmas or any special occasion... order your "Tall Ships" portfolio now. **49.95**

The Artists: Bo Hermanson & Barry Lundahl

Bo Hermanson and Barry Lundahl are two enterprising and talented Canadian West Coast artists. Combining their extensive knowledge of marine art, they have produced a stunning contemporary study of the Tall Ships. Following the classic tradition of the famous marine artists John Robert Spurling, their painting series "Tall Ships of the Seven Seas" represents a major achievement in the advancement of marine art.

Woodward's
Woodward's Home Accessories



Mexi-dogs are baked on a chili mixture containing rice

Hot Dog! Good Eating And Nutrition to Boot

If you are concerned about the nutritional quality of the entire meal when hot dogs are served, here are a couple of recipes you'll want to try. Along with the hot dogs are included good quality ingredients — onions and celery, corn, cheese, cream soup, rice.

When put together with the proper seasonings and just the right amount of liquid, the results are extra special. Your family eats the hot dogs they like, and you can rest more easily knowing the meal is also good for them.

MEXI-DOGS

1 cup chopped onions
1 tablespoon butter or margarine
1 can (16 oz.) chili without beans
⅓ cup water
3 cups cooked rice
1 can (8¾ oz.) whole kernel corn with liquid
¼ cup sweet pickle relish
2 teaspoons prepared mustard
1 package (12 oz.) frankfurters
1 cup grated Cheddar cheese.

Saute onions in butter until tender. Stir in remaining ingredients except frankfurters and cheese. Heat. Pour into a greased shallow 2-quart casserole. Cut 3 diagonal slits, about ½ inch deep, in each frankfurter. Arrange on top of rice mixture. Bake at 400 degrees for 20 minutes. Sprinkle with cheese and bake 2 to 3 minutes longer. Makes 6 servings.

HOT DOG SPECIAL

1 cup each, chopped onions and celery
1 package (12 oz.) frankfurters, cut in 1-inch pieces.
1 tablespoon butter or margarine
1 can (10¾ oz.) condensed cream of celery soup
¼ cup mayonnaise
¼ cup sweet pickle relish
1 teaspoon prepared mustard
¼ cup diced pimentos
3 cups hot cooked rice.

Saute onions, celery, and franks in butter until onions are soft. Add remaining ingredients except rice. Heat thoroughly. Serve over beds of fluffy rice. Makes 6 servings.

FOOD & nutrition

MEAT CUT NAMES TO END CONFUSION

TORONTO (CP) — Confusing names that make cuts of meat sound good but do not inform the consumer of their quality will end Jan. 1, a spokesman for the federal department of consumer and corporate affairs says.

Neil Helm, a meat specialist, told the annual meeting of the Canadian Federation of Retail Grocers that the department has drawn up a list of acceptable, understandable names for 300 cuts of beef, pork, veal and lamb and 250 varieties of sausage.

Helm said North American supermarkets use more than 1,000 names for the 300 cuts of meat, creating confusion for consumers and grocers.

He said that as of Jan. 1, supermarkets will be required to label all meat to make it clear which animal it came from, as in the case of pork or veal.

The exceptions are beef — meat is assumed to be beef unless labelled otherwise — and products such as bacon that come from only one animal.

Existing regulations on fraudulent or misleading labelling and advertising will continue to apply, he said.

Integration Veto

BLOEMFONTEIN (Reuter) — South Africa's Dutch Reformed Church rejected racial integration Wednesday when a synod turned down a resolution to bring church members of all races under one umbrella organization.

New Modes in SELBY



ARCH PRESERVER AND EASY-GOERS
The fashion shoes with built-in comfort
Always at King's
1453 DOUGLAS ST.
3-13

BESTON'S LIGHTING EXCLUSIVE LTD



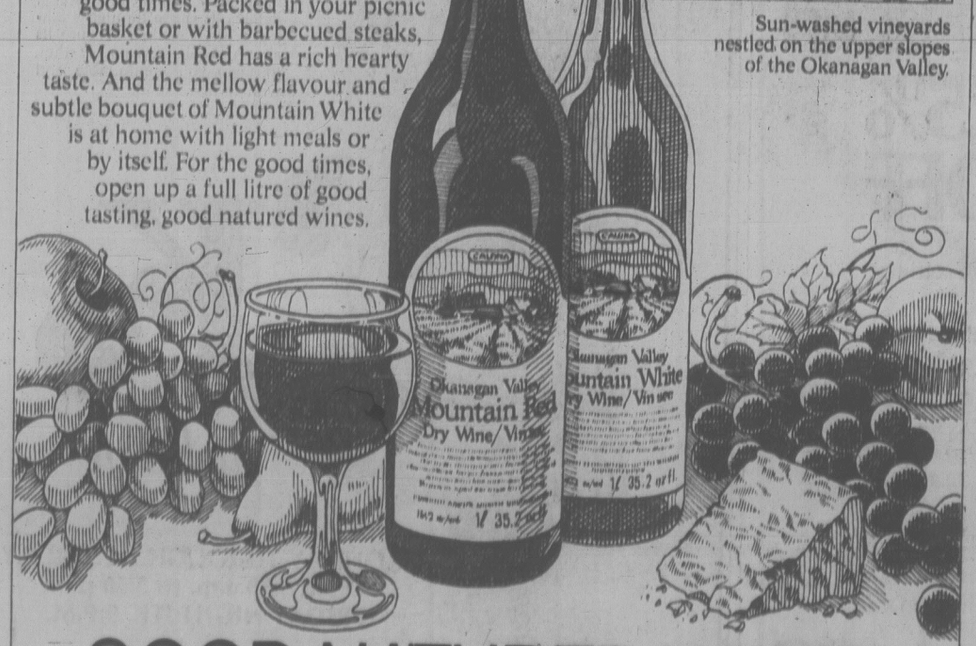
NEW SHIPMENT
Just Arrived
RAIN LAMPS
Table, Floor and Swag models
Priced from $119.95
Open Wed., Thurs. and Fri. 'til 9 p.m.
IN THE HILLSIDE SHOPPING CENTRE
BESTON'S LIGHTING EXCLUSIVE LTD. 595-0332
10-27x

MOUNTAIN RED. MOUNTAIN WHITE.

When you give grapes grown on the mountains plenty of sunshine, cool breezes and careful attention, you get distinctive mountain wines with a sunny flavour. Mountain Red and Mountain White are wines made to be shared with friends and good times. Packed in your picnic basket or with barbecued steaks, Mountain Red has a rich hearty taste. And the mellow flavour and subtle bouquet of Mountain White is at home with light meals or by itself. For the good times, open up a full litre of good tasting, good natured wines.



Sun-washed vineyards nestled on the upper slopes of the Okanagan Valley.



GOOD NATURED WINES

ROSE'S JEWELERS
Serving Victorians Since 1912. Still Owned and Operated by the Rose Family
STARTS FRIDAY
66th ANNIVERSARY Sale
OUR 66th ANNIVERSARY GIFTS TO YOU:
FREE DOOR PRIZES
● $500 Columbia Diamond Ring
● Lady's or Gent's Bulova Watch
No Purchase Necessary
Just Come In and Sign Your Name

Especially for Mother and Grandmother . . .
FAMILY RINGS AND PINS
The story of her life. Each ring custom made with the birthstones of the family. Many styles in genuine and synthetic birthstones.
ORDER NOW FOR CHRISTMAS



Small Silverplated Rose Bowl is our Gift to you with every Family Ring ordered now.

STERLING SILVER CHARM BRACELETS
Regular $26.00 SPECIAL $17.95

STERLING SILVER NECK CHAINS AND CHARMS
20% OFF

Rose's 66th Anniversary SPECIAL
SAVE 25% ON A SELECTION OF SEIKO WATCHES



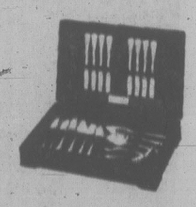
As Illustrated Reg. $225 Sale $168.75
Selection includes men's and ladies' models. Quartz, Analogue or digital. Mechanical and dress models. Choose now for Christmas.
Use Our Layaway Plan

FEATURE VALUE!
13-Stone Cluster
DIAMOND RING
Anniversary Special $495.00

SILVERPLATED WINE GOBLETS
Only $8.95 each
SPECIAL: Pair, on a Tray $31.95



ONEIDA
40-PIECE SERVICE FOR 8!
PLUS! Handsome Wooden Chest
PLUS! 8 most needed serving pieces
COMMUNITY PLATE Special $289.00 Full Value $367.25
1881 ROGERS Special $195.00 Full Value $290.00



Hand-Cut Lead Crystal

FOOTED NUT BOWLS	DIVIDED RELISH DISH	CELERY DISH
Special $6.66 each	Special $10.95 each	Special $15.95 each

NOW!! 25% OFF
1847 Rogers Bros. Silverplate
SERVING PIECES
All Patterns

1847 Rogers Bros. Goldplate
20-PIECE SET FOR EIGHT
Complete with chest $199.95
SAVE $100

Silverplated and Stainless Steel
BABY FLATWARE
Knives Forks Spoons
NOW 25% OFF

Silverplated Comport
CANDY DISH
SPECIAL $10.95 ea.



Just in Time for Fall Entertaining
NEW! BEAUTIFULLY HAND-CUT STEMWARE
PINWHEEL PATTERN
SET OF 6 IN FACTORY PACK SPECIAL. Reg. $23.70 $16.88 Set
11 Different Items To Choose From
PERSONAL SHOPPING ONLY—SORRY, NO GIFT WRAPPING ON THIS ITEM

VERY SPECIAL OFFER
SUGAR, CREAM & TRAY
Silverplated
NOW ONLY $21.95 Set



Silverplated
CHRISTMAS BELL TREE ORNAMENTS
2 Styles — a Lasting Gift
Easy to mail — may be personalized with engraving.
ONLY $8.95 each

LARGE SILVERPLATED TEA AND COFFEE SERVICE
With large footed tray.
ANNIVERSARY SPECIAL $249.50

USE OUR NO-INTEREST LAYAWAY PLAN
SMALL DEPOSIT HOLDS CHOICE!
Choose Now for Christmas While Selection Is At Its Best
CIVIC PARKING TICKETS VALIDATED
ROSE'S LTD. JEWELERS 1317 DOUGLAS
MANY OTHER SPECIALS THROUGHOUT STORE
LAYAWAY TERMS MASTERCHARGE
STORE HOURS 9-5:30 MON.-SAT.
10-26

GREGG'S

FURNITURE MANUFACTURERS

BEST FLOOR SAMPLE CLEARANCE EVER!

ITEM	REGULAR PRICE	SALE PRICE	YOU SAVE
1 ONLY. GREGG'S 2-pce. MONACO SUITE — 100% nylon check cover, coil construction, rubber cushions	$1100	$880	$220
1 ONLY. GREGG'S 2-pce. PRINCESS SUITE — Blue and gold floral velvet, coil construction, rubber cushions.	$1150	$920	$230
1 ONLY. COLONIAL WOOD ARM LOVE SEAT — Nylon plaid loose cushions.	$499	½ Price	$249.50
2 ONLY GREEN, 1 ONLY RUST Quality ROCKER RECLINERS — Orlon velvet	$369	$315	$54
1 ONLY. GREGG'S HIGHBACK PILLOW ARM 3-PCE. SUITE — Nylon velvet, pheasant pattern, coil bases, rubber cushions.	$1231	$985	$246
1 ONLY. 2-pce. BOLSTER ARM SUITE — Loose pillow back, nylon blue floral tapestry, hand tied coil and web bases.	$1386	$1110	$276
1 ONLY. GREGG'S 2-PCE. MONACO SUITE — Figures tapestry cover, coil base, rubber cushions.	$1100	$825	$275
1 ONLY. GREGG'S 2-pce. TRANSITIONAL SUITE — Large rolled arms, loose pillow back, oyster nub cover, coil bases, rubber cushions.	$1231	$821	$410
1 ONLY. LARGE MAN'S RECLINER CHAIR — Orange nylon cover.	$399	½ Price	$199.50
1 ONLY. MAN'S HIGHBACK SWIVEL ROCKER — Avocado green, suede velvet, coil construction, rubber cushions.	$439	$351	$88
1 ONLY. GREGG'S WING 2-pce. SUITE — Top quality plain gold velvet, coil construction, rubber cushions.	$1450	$1160	$290
1 ONLY. ULTRA MODERN MOULDED 2-pce. SUITE — Plain brown, nylon cover.	$899	½ Price	$449.50
1 ONLY. WOOD ARM 3-pce. ENSEMBLE — 1 3-seater, 1 2-seater, 1 chair. All in gold nylon cover, all cushions reversible.	$995	½ Price	$497.50
12 ONLY. SOLID ELM LADDER BACK DINING CHAIR — Choice of covers.	$144	$89	$55
1 ONLY. GREGG'S NANTUCKET PILLOW ARM 3-PCE. SUITE — Heavy weight nylon blue floral, coil base, rubber cushions.	$1205	$964	$241
1 ONLY. GREGG'S CAPRI HIGHBACK SUITE — Nylon floral cover, coil base, rubber cushions.	$1225	$980	$245
1 ONLY. GREGG'S QUEEN LENGTH PULL-OUT BED 2-PCE SUITE — Brown velvet, rubber cushions, scroll quilt spring filled mattress.	$1180	⅓ Off	$396
1 ONLY. BRIDGE PULL-UP ARM CHAIR — Red semi crushed velvet.	$199	$159	$40
1 ONLY. NYLON PLAID ARMLESS DROP BACK LOUNGE —	$199	$149	$50
1 ONLY. GREGG'S SPANISH CHAIR — Pillar arms, cut velvet cover, coil base.	$369	½ Price	$184.50

MANY MORE ITEMS ON SALE TOO NUMEROUS TO MENTION

GREGG'S FURNITURE MANUFACTURERS (VICTORIA)

2300 DOUGLAS ST. 388-7365

OPEN FRIDAY 9:00 to 9:00, MON. to SAT. 9:00 to 5:00

VISIT OUR NEW FURNITURE FACTORY AND SEE THIS QUALITY FURNITURE BEING MADE!

10-27

Eating Habits Often Traced to Parents

By DR. JEAN MAYER and DR. JOHANNA DWYER

The ancient Greek orator Demosthenes had a unique way of teaching grammar: Whenever a child made a mistake, he struck one of the parents, on the theory that the error was of parental origin. Although today's educators would scorn this approach, there is some truth in Demosthenes' basic theory of parental blame, at least when it comes to poor eating and health habits.

Studies over the past few years have found strong parental influences in obesity, alcohol abuse, smoking and various nutritional deficiences among young people.

Teenagers, of course, are quite capable of creating problems of their own. Many are so obsessed with their weight and appearance that they starve themselves into extreme emaciation. Others adopt fad or overly restrictive diets.

Some young people are particularly attracted to "natural" or "organic" regimens. Others risk malnutrition by following a highly restricted diet, such as a macrobiotic regimen, for religious or philosophic reasons. Still others, especially runners and swimmers, follow a strict (but unbalanced) diet in the hope of improving their athletic ability.

Contrary to what many parents think, youngsters do not get into poor eating habits simply to irritate their elders. With thought, planning and a real effort to set a good example, parents and teenagers alike can find a diet that meets their needs and still fits their lifestyles. Some practical pointers:

Look at our diet and exercise habits. Too often, parents find their children are chips off the old block. If the parents are overweight and sedentary, chances are their children are, too. If the parents drink to forget their problems, it's not surprising that their children take to the bottle. Teenagers who smoke tend to be the children of smokers.

If you would like more information on how to get started, we can suggest several good books. These include a new one by Drs. James M. Ferguson and C. Barr Taylor entitled *A Change for Heart: Your Family and the Food You Eat*, published by Hawthorne. It provides a step-by-step guide for switching to healtheir meals.

Two other books that are especially good for teenagers are Dr. Joan Gussow's *The Feeding Web* and Ronald Deutsch's *Realities of Nutrition*. Both are published by Bull Publishing Co. And there's Dr. Mayer's *A Diet for Living*, published by David McKay and Pocketbooks.

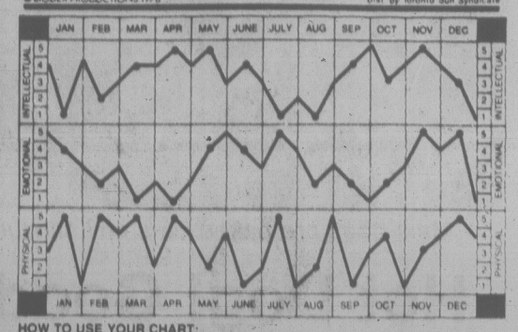
One final bit of advice: Parental example is a powerful force in fostering good health habits among young people. But the reverse also can be true. A well-informed young person can set a good example for his parents.

Bio-dex

Oct. 27/78 By Ken J. Michaels

Your computerized biorhythm

©BIODEX PRODUCTIONS 1978 Dist. by Toronto Sun Syndicate



HOW TO USE YOUR CHART:

Locate your month of birth. The dots on each graph highlight your biorhythm readouts. Check the scales on the left or right for your Intellectual, Emotional and Physical factors, from 1 to 5. Add these three numbers to obtain your Bio-dex. The Bio-dex is computed on average population age based on official Government statistics.

BIO-DEX READOUT:

0-5 Negative Cycle- Hang on to your money. It may not bring you happiness but it can sure save you from misery.

6-10 Neutral Cycle- Even though your overall levels are neutral, a high emotional readout may start a new friendship.

11-15 Positive Cycle- You can achieve your ambition if really determined. Make this your "day of decision".

As we start another "weekend" have you ever wondered why we work, and relax, on a weekly pattern? I'm sure you have experienced the ill-effects of working two or three weeks without benefit of a day off. To my way of thinking, it's just another example of how our minds and bodies function in regular "cycles". We ignore these patterns at our peril, since our health and well-being depend on being in harmony with the natural rhythms of life.

Christmas Gift Suggestions

We Specialize in MOST UNUSUAL JEWELRY

Sterling Silver and Mother of Pearl ZODIAC PENDANTS

SAVE $10.00 Reg. $19.95

SPECIAL $9.95

Many specials in Imported Fashions, Wood Chest, Jewelry and Novelties.

Unique Boutique

720 YATES STREET CHARGEX PHONE 384-2444

IN THE YATES STREET MALL

10-26x



A SALE OF WILLOW WOOD FLATWARE CABINETS!

Made for Birks in willow wood with a walnut finish and red lining.

A good quality cabinet measuring 14¾" x 10¾" x 3", it will hold 40 flatwear pieces.

Our Reg. Price $16.50

Sale Price, $14.03

5-piece place settings in these 6 patterns



Stainless Steel Sale 25% OFF

The following prices are for 5-piece place settings. Above, from left to right:

Pattern	Our Reg. Price	Sale price
Brazilia	19.95	14.96
Finesse	39.95	29.96
Helsinki	34.95	26.21
Laurel	32.50	24.37
Pilgrim	39.95	29.96
Line	29.95	22.46
NOT ILLUSTRATED		
Nortica	17.50	13.13
Arctica	14.95	11.21
Suffolk	22.50	16.88

All serving pieces in these patterns are also on sale at 25% off.

706 Yates St. 382-4241 Hillside Shopping Centre 595-1424

CHARGEX VISA master charge

BIRKS JEWELLERS 10-27

Capt. Andy's FISH MARKETS

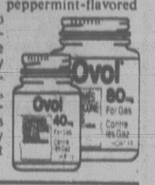
"features" FRESH CLAMS

775 FORT ST. 383-1312



CONFIDENTIALLY YOURS Barbara Brent

WHEN GAS IS A PROBLEM, reach for fast-acting, extra-strength OVOL 80 mg tablets. OVOL 80 mg tablets are peppermint-flavored chewable tablets that go to work right away to dissipate the pockets of trapped stomach gas that cause bloating and flatulence. So if you're occasionally troubled by gas discomfort as a result of overeating, eating too quickly or too many spicy foods, remember that OVOL 80 mg tablets (and regular-strength OVOL 40 mg tablets) are the only products available for the relief of gas alone. As with any medical product, should symptoms persist, consult your family physician.



THERE'S EVERY REASON TO GIVE HIM AN OLD SPICE GIFT SET...but for this Christmas who really needs a reason? No man, however difficult to please, can resist the attractively packaged Old Spice Sets — Original, Lime or Musk — in combinations to suit his every need. Choose from the classic collection of limited edition decanters, like the authentic looking Ship's Lantern or Telescope. Maybe someone special on your list would love the Old Spice Lighthouse Decanter or the new Captain's Tankard Decanter. Great gifts for the man in your life. If he's a traveller, you must see the handsome Old Spice Travel Set. He'll love you for it.



YOU DON'T HAVE TO COMPROMISE ON QUALITY TO SERVE INEXPENSIVE NUTRITIOUS MEALS. Take advantage of food specials, particularly soups. I find soups useful to make dishes that can be prepared ahead of time...an easy relaxed way to entertain. Here's a favorite of mine: 1½ lbs. lean stewing beef; 1 pkg. dried onion soup mix; 1 can mushroom soup (undiluted); 1 soup can dry red wine (or ⅓ wine, ⅔ water); 1 medium chopped onion. Place beef "as is" in a large casserole — do not brown. Mix all other ingredients and pour over the raw beef. Cook 2 hours in a 350° oven. Serves 6. The sauce turns brown, somewhat like a Stroganoff sauce. Serve with rice or noodles and a salad.



Common ¢ents

By KATE MacQUEEN

Water trickling constantly in a toilet tank may not need a plumber to stop it. A new rubber tank ball may be all that's necessary. The ball is attached to a perpendicular rod and is forced down into the outlet when water's flushed. But when the ball drops, it can hang onto the side of the outlet and let water continue to escape. A new rubber tank ball costs, less than $1. The old one unscrews easily from that rod.

★ ★ ★

When you see furnace duct tape on sale, consider a roll for taping packages to be mailed. It's extra-strong, plastic-coated tape.

★ ★ ★

Ask the drycleaner if your a-bit-too-tight shirt, skirt, dress or sweater can be pressed a bit larger. Many knits can be, and this way, you save the garment for another season's wear. Don't try to press it larger yourself.



"ECSAINE"

The Supernatural Suede of Our Era Now at K Fashions

Ecsaine is made so that it has every merit of high quality natural suede without any of its problems. Looks and feels like fine natural suede, yet it has been developed and crafted by human hands! A beautiful variety of fashion shades — completely color-fast — can't be harmed by sunlight or washing. Retains its shape through washing or dry-cleaning. Because its air-permeable, Ecsaine breathes, to keep you comfortable and wrinkle-free.

K fashions

MONDAY THROUGH SATURDAY

Open 9:30 a.m. to 5:30 p.m.

FRIDAY NIGHT 'TIL 9 P.M.

NOOTKA COURT

808 DOUGLAS STREET 385-7100, 385-4117

10-26



your health

By L.L. COLEMAN, M.D.

Risks Must be Balanced Against the Advantages

I'm just about to enter my change of life. I've never been so mixed up and confused before. Since most of my friends are having the same problem you can imagine how often we talk about it. Some say their doctors recommend hormone injections, others say their doctors refuse to give them because it's too dangerous. What does a poor lay person do? — Mrs. AL.L.

Dear Mrs. L.:

The very first thing that a "lay person" should do about this is to recognize that menopause is a very private problem, to be handled only by one's own family doctor or a gynecologist. Trading symptoms can always be hazardous. Although it may seem to you that "a menopause is a menopause," it is not true. Each woman has her own individual characteristics which must be carefully evaluated before the doctors makes a decision about the form of treatment.

Your confusion undoubtedly is compounded by the many, many articles written in newspapers and women's magazines that highlight the danger that might possibly be associated with hormone therapy. Nothing makes better headlines than scaring the wits out of people already terrified by information they cannot assimilate.

Now, what is the actual story? It is estimated that about 30,000,000 women are now in some phase of premenopause or menopause. Not everything is known about the hot flushes and the complex mechanism that causes it. But much is known about the hormone changes that accompany this period of a woman's life.

There is good and sufficient evidence that the use of estrogen, the female sex hormone, can relieve some of the unpleasant symptoms associated with the "change of life." It is also known that estrogen therapy can be beneficial in those cases where excess calcium is absorbed from the bone during menopause. This condition is known as osteoporosis.

It has also been established that estrogen may be responsible for a higher frequency of breast and uterine cancers in experimental animals.

Now, where does that leave you? Dr. John McLean Morris, professor of gynecology at the Yale School of Medicine, says, "Carefully monitored hormonal replacement to relieve symptoms of the menopause may be important for the health and well-being of some menopausal women. The risk of cancer has received much more emphasis than the great risk of bone fractures due to osteoporosis . . . the quantity as well as the quality of life may be improved by hormone therapy . . . estrogens have an important place in therapy for the menopausal patient."

All of this adds up to the fact that the risks must, as always, be balanced against the advantages. Each person must be individually evaluated by her own doctor and carefully followed during the course of treatment.



dear abby

DEAR ABBY: Fred and I have been married 14 years — if you can call this a marriage. Fred says that marriage is a job, like any other job, and since everybody gets at least one day a week off from his job, a man should get a day a week off from his marriage. So Fred works at our marriage six days a week, but takes Sundays off.

He leaves the house Saturday night, and I don't see him again until early Monday morning. He puts about 350 miles on his car and I don't have the slightest idea where he's been.

I never heard of any other couple with this kind of arrangement. Have you? But the way Fred explains it, it makes sense.

Is he crazy, or am I? — FRED'S WIFE

DEAR WIFE: Marriage is a seven-day-a-week job, and there's no time off for good (or bad) behaviour. Fred is far from crazy, but I'm not so sure about you, if you're buying it.

DEAR ABBY: After being a widow for three years, I married a men I met last winter. (I'm 51 and Nate is 59.) You might call it a whirlwind romance, as we had known each other only three weeks. Nate had been divorced for five years.

I had never met any of his family and was looking forward to it. Well, yesterday Nate told me that he had received an invitation to his daughter's wedding, and hoped I wouldn't mind if he went without me.

Abby, I was flabbergasted! I am a lady, and refuse to be hidden away. Nate's family knows he has remarried, so why should they expect him to leave his wife home?

When I told him to tell his daughter that he wanted to bring his wife, he said that his daughter had asked him to please leave me home!

Are second wives supposed to just disappear on such occasions? I know lots of second wives who have attended the weddings of their husband's children by a previous marriage.

Should I insist that if he goes, I go? Or should I tell him that, if he goes, he doesn't have to come back? Or should I swallow my pride and let him go without me? — BURNING

DEAR BURNING: Let him go — alone. A lady goes only where she is invited.

DEAR ABBY: I'm 13. I recently met a 13-year-old girl and I think I'm in love, but I don't think it will last long if she ever finds out I can't dance.

What should I do?

BILLY THE KID

DEAR BILLY: There's no shame in not knowing how to do something. The only shame is refusing to learn. Admit to the girl that you never learned how to dance, and ask her to teach you. Her response will tell you all you need to know.

DEAR ABBY: Just last month I met a very attractive man my own age (60). We met under sad circumstances — his wife was being buried that day. (His wife had been a friend of my sister's.) I have been a widow for several years, but this is the first man who has made me feel "alive" and I can't get him out of my mind.

I don't want him to think I am chasing him, but how can I see him again? I have a feeling he noticed me. All I have to go on is the look in his eyes when we met. He looked into my eyes as if he were reading my mind! And when we said goodbye, he touched my hand quite tenderly. When I walked away, something made me turn back and look at him once more, and there he was — still looking at me. Am I foolish to think he felt something special for me?

I don't wnat to wait too long before making a move because he is so very attractive I fear he won't be alone long.

What do you advise? — THINKING OF HIM

DEAR THINKING: You say that his wife had been a good friend of your sister. Ask your sister to invite this poor, grieving widower to her home for dinner. And you be there. How else?

Yarns Unlimited
Unlimited Yarns
1407 Government St.

GREAT GIFT IDEAS!
UP TO 25% OFF
Accessories and cookware by "Rosti" and "Copco," the dishwasher safe bowls grip the counter to eliminate slipping. Contemporary designs and colors including the new popular "Biscuit" color.
ORDER YOUR "SPRING" COPPER FOR CHRISTMAS NOW — AT 20% SAVINGS
WE HAVE A WONDERFUL ASSORTMENT OF HARD-TO-FIND USEFUL KITCHEN UTENSILS
The Wooden Spoon Kitchen Shop
ON VIEW ST. BEHIND STANDARD FURNITURE
384-8823
10-27x

ROYAL WORCESTER



25% OFF
Royal Worcester Evesham oven-to-table pieces
Save substantially right now on this famous-name, dishwasher proof oven-to-tableware.

Shown above:		Reg. Price	Sale Price
(a) 46/0	Souffle Dish	39.95	29.95
(b) 23/7½	Round Deep Casserole	59.95	44.95
(c) 24/5	Oval Deep Casserole	51.95	38.95
(d) 22/3	Round Shallow Casserole	42.50	31.85
(e) 21/3	Oval Covered Entree	42.95	32.20
(f) 28/1	Covered Hot Pot	55.00	41.25
(g) 48/00	Ramikins, set of six	26.00	19.50
(h) 61/1	Oval Pie Dish	29.95	22.45
NOT SHOWN:			
	20 piece starter set 4 dinner plates 4 salad plates 4 bread and butter plates 4 teacups 4 saucers	179.95	134.95

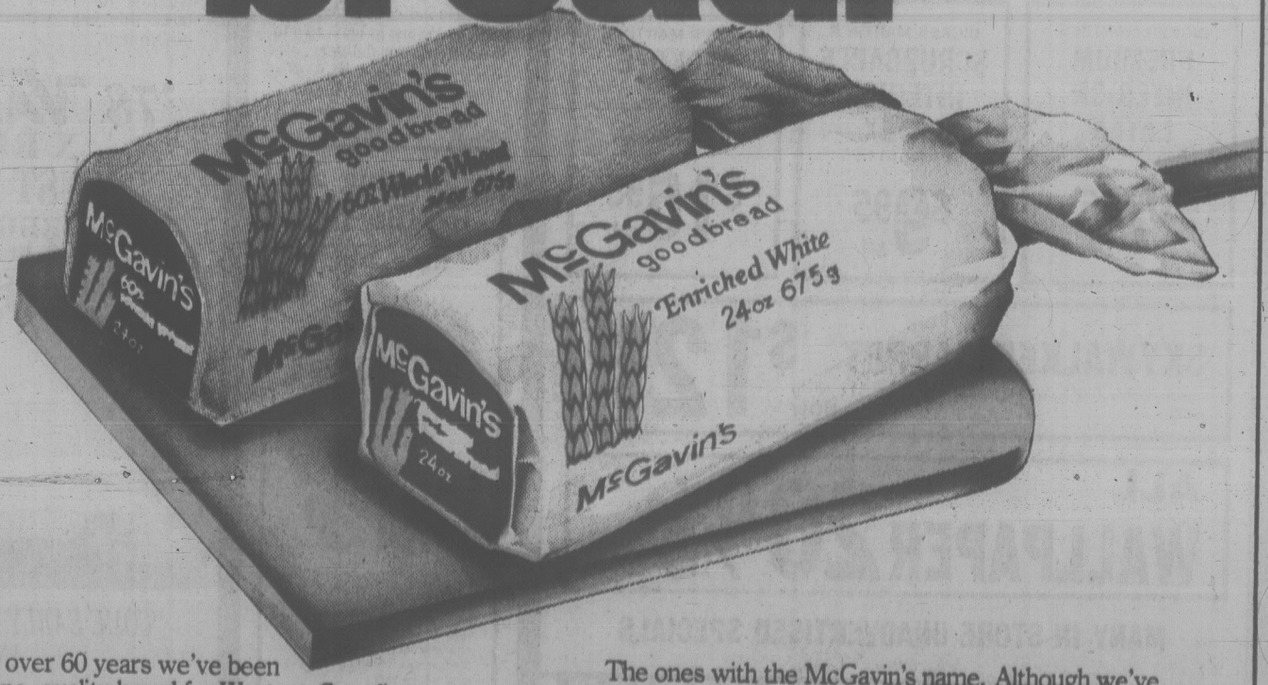
BIRKS JEWELLERS
706 Yates St. 382-4241
CHARGEX
Hillside Shopping Centre 595-1424
10-27x

mind-expanding selection of lamps!
Just Arrived . . .



Note the hand-made Capiz-Shell Shades!
Whether you choose the handsome swag or the brass-finished owl, you'll appreciate the beauty of these exquisite hand-fashioned shades. Shown: 18" high owl, 15" di. dome swag. Also in stock: wine-press and palm-tree design bases and a wide variety of other swags and fixtures.
OPEN 9:00 to 5:30 and Fridays until 9 p.m.
THE LAMP LIGHTER
GROUP 5 MALL
JOHNSON AT BLANSHARD
388-6717
10-27
THE LAMP LIGHTER

McGavin's bakes your daily bread.



For over 60 years we've been baking fine, quality bread for Western Canadians.
And we've sold that same bread under a variety of names - McDonald's and MT.
To name a couple.
But from now on, you'll find our bread in these new, distinctive wrappers.
The ones with the McGavin's name. Although we've changed the package, you'll enjoy the same great quality.
Because McGavin's bread is still delivered to your store the same day we bake it.
That's just another fresh idea from Western Canada's leading bakers.
McGavin's good bread.

Now for that Curious Vegetable, the Cauliflower



craig claiborne

Beginning now and for the next several weeks, the vegetable market will be flooded with one of the world's most curious-looking vegetables and one that bears one of the most curious names. Cauliflower.

It has been observed, and rightly so, that if you were to discover for the first time a head of cauliflower, and if it were unique in the world (the same could be said of a live lobster), it should seem far from a thing of beauty but rather a freak of nature. Actually, there is beauty in its familiarity.

In French cuisine, no one knows at what point in history or under what chef's auspices cauliflower and the Countess DuBarry, mistress to Louis XV, became eternally associated. On any menu, a dish bearing the name DuBarry indicates the invariable presence of cauliflower. If the garnish is DuBarry, it consists of flowerettes of cauliflower covered with Mornay sauce and glazed under the broiler. Creme DuBarry is, of course, cream of cauliflower soup, garnished, incidentally, by broken off bits of the head.

The ultimate or perfect head of cauliflower has the following characteristics: The head sould be snow-white and unblemished. The components of the head should be firm and close and the smoother the better. A rough surface is considered an imperfection, no matter how minor. A head with a rough surface, incidentally, is said to be "ricy."

Within recent years, cauliflower is often served raw with a dip of one sort or another and this is all to the good and quite healthy. Cauliflower, like most members of the cabbage family, has a natural affinity for cheese sauces and makes a delectable dish when covered with a cheese sauce and glazed under the broiler. A whole head of cauliflower may be cooked or it may be broken into flowerettes before cooking. Care should be taken to remove much of the centre tough core before cooking. Great care should be exercised not to over-cook the vegetable for it tends to become mushy quite quickly when cooked. Ideally, when ready to serve it should be crisp-tender. Some people claim that cauliflower tends to darken slightly when cooked. To help remedy this, you might add a bit of milk to the cooking liquid.

CREME DuBARRY
(Cream of cauliflower soup)

1 large or 2 small cauliflowers, about three pounds untrimmed.
3 cups fresh or canned chicken stock.
½ cup raw rice (we prefer Carolina rice for this).
Salt and freshly-ground pepper to taste.
3 cups milk.
¼ teaspoon nutmeg, or to taste.
⅛ teaspoon cayenne pepper, or to taste.
½ cup heavy cream.

1. Trim the cauliflower of leaves and carve out and discard the centre core. Cut or break the cauliflower into large cauliflowerettes. Place them in a kettle and add cold water to cover. Do not add salt. Cover with a lid and bring to the boil. Simmer about two minutes, no longer. Drain immediately. Set aside about three pieces of cauliflower for garnish when the soup is cooked. Place the remaining cauliflower in a saucepan and add the chicken stock. Add the rice, salt and pepper to taste. Simmer 30 minutes.

2. Pour the cauliflower with broth into a blender. This will probably have to be done in two or three steps. Blend until smooth and as the cauliflower is bended return it to the saucepan. Add the milk, salt and pepper to taste, nutmeg and cayenne. Bring to the boil and add the cream.

3. Separate the reserved pieces of cauliflower into miniature cauliflowerettes. This is to be used for garnish. Spoon the piping hot soup into hot cream soup dishes and sprinkle the top of each serving with a few pieces of garnish.

Yield: Six to eight servings.

CHOU-FLEUR au BEURRE
(Buttered cauliflower)

1 head cauliflower.
6 teablespoons butter.
1½ tablespoons chopped shallots.
Juice of half a lemon.
Salt and freshly-ground pepper to taste.
½ teaspoon Worchestershire sauce.
Tabasco sauce to taste.

1. Pull off and discard the green leaves from the cauliflower. Use a paring knife and cut away the inside core of the cauliflower but leave the flowerettes of the cauliflower intact.

2. The preferred method of cooking cauliflower is to place it in the top of a vegetable steamer over boiling water. Cover and steam until crisp-tender. Alternatively, drop the prepared cauliflower in cold salted water to cover. Bring to boil and simmer until crisp-tender. Do not over-cook. It should not be mushy. The cooking time depends on the size of the vegetable.

3. Heat the butter in a skillet and when it is hot, add the shallots. Cook briefly, stirring and add the remaining ingredients. Swirl the butter around until it is foamy. Sprinkle the cauliflower with salt and pepper and pour the sauce over.

Yield: Four to eight servings, depending on the size of the cauliflower.

Mel's BARGAINS
USED FURNITURE and APPLIANCES
3460 QUADRA 9-15

Matt Fisher
PRE-CHRISTMAS SALE
BUY NOW AND SAVE!

	NOW	YOU SAVE
LADIES' SUEDED SHEEPSKIN COATS Reg. $300	$250.00	$50.00
LADIES' FUR TRIMMED COATS Reg. $479	$439.00	$40.00
LADIES' LEATHER COATS Reg. $249	$199.00	$50.00
LADIES' PIGSKIN COATS Reg. $299	$249.00	$50.00
LADIES' LEATHER PANT COATS Reg. $210	$169.00	$41.00
LADIES' LEATHER and PIGSKIN BOMBER JACKETS Reg. $139.50	$89.00	$50.50
MENS' SUEDED SHEEPSKIN COATS Reg. $350	$300.00	$50.00
MENS' LEATHER JACKETS Reg. $189	$99.00	$90.00
MENS' LEATHER BOMBER JACKETS with FUR COLLAR Reg. $169.50	$149.50	$20.00
MENS' LEATHER BOMBER JACKETS Reg. $139	$89.00	$50.00

Plus Hundreds of Unspecified Garments At Substantial Savings
Bring this Advertisements with you and Save a Further $5.00
Take Advantage of this Fantastic Offer at Both Stores While Stock Lasts
Matt Fisher
HILLSIDE SHOPPING CENTRE
1175 DOUGLAS ST. at VIEW
10-26

"SHOE BIZ"
Fashions and Shoes modelled for you by members of Woodward's Teen Council
FRI., OCT. 27th, 7:00 p.m.
SAT., OCT. 28th, 2:00 p.m.
in Woodward's
Brass Plum Shop

ego interiors
1028 FORT ST.
2 FLOORS OF HOME FURNISHINGS
10-28x

Delicacies From the Sea

By HARRIET HART

The small illustrated leaflet *Salmon Recipes* features such delicacies as Salmon Tarts and Salmon Crepes, as well as offers an array of ideas for sandwiches which can be prepared with different salmon sandwich spreads.

A similar leaflet entitled *Seafarin' Medley* contains recipes which use canned clams, shrimp and oyster. This leaflet states that a 3-oz. serving of canned clams yields 45 calories, a similar serving of canned oysters 76 calories, and one of canned shrimp 100 calories.

FREE FOR THE ASKING

Another illustrated leaflet, *Tuna RecipesCro*, offers recipes for hot tuna dishes and imaginative tuna salads such as *Malibu Tuna Salad, Tuna Waldorf Salad* and *Tangy Tuna Cranberry Cocktail.*

It also tells you that Albacore is considered the top tuna, and that light meat tuna is less costly and especially suited for use in casseroles and other economical supper dishes.

To obtain any or all of the above leaflets, please send your request on a postcard to: Neptune's Kitchen, Box 5000, Vancouver, B.C. V6B 4A8.

Please indicate your postal code and allow at least two to three weeks for delivery.

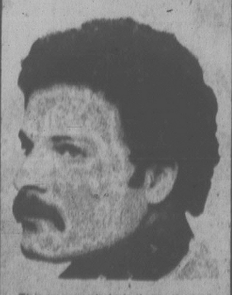
You've got us
DURING OUR GREAT OCTOBER HOME IMPROVEMENT SALE

DICKER MARTIN'S PREMIUM INTERIOR LATEX Regular $9.95 $7.95 gal.
DICKER MARTIN'S SCRUBBABLE INTERIOR LATEX Regular $11.95 $9.95 gal.
DICKER MARTIN'S DECKOTE A super sundeck coating with a 3 year guarantee. Regular $19.95 $15.95 gal.

SKYWALKER CARPET $12.95 sq. yd.
Tack dyed, high-low cut pile. Regular $16.95 a yard. NOW

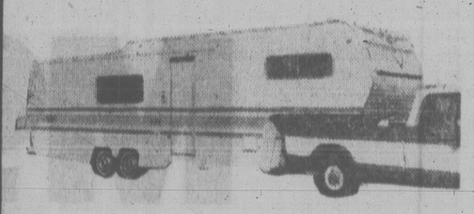
ALL WALLPAPER 20% OFF
MANY IN-STORE UNADVERTISED SPECIALS
10-7
NATIONAL INTERIORS LTD.
PAINTS AND FLOOR COVERINGS
1540 CEDAR HILL X RD. 477-0151
(NEAR SHELBOURNE)

Turning a liability into an ASSET



This very curly hair doesn't need to be chemically relaxed. The springy ringlets have been cut by blending shears and finished by razor to suit his face and effervescent personality. Then the hair was wet and allowed to air-dry for a very natural look.
The "Old Master" Stylist
BARBER Syrt AT THE EMPRESS
382-1925

PEDEN R.V. LTD.
PRESENTS
'79 VANGUARD
RECREATION VEHICLES
See the completely redesigned, quality built, VAN-GUARD Travel Trailers, Truck Campers and 5th Wheel Trailers . . .
NOW ON DISPLAY!





20½ FT. DELUXE TANDEM TRAILER
Revised floor plan for a very popular size trailer. New exterior featuring full fibreglas front and rear tail light bar with backup lights.



BEAUTIFUL DESCRIBES THE INTERIOR of this fantastically roomy 31 ft. '79 Vanguard 5th Wheel Trailer this year. Features redesigned bedroom area with stand-up dressing area, including vanity and mirror.



NEW '79 POPULAR 8' TRUCK CAMPER
Featuring full 7'10" width, 22" high dinette window for better vision. Full 54" cab-over bunk this year with 3-way fridge as standard equipment.
THE '79 VANGUARD 9'6" TRUCK CAMPER
This year fegtures an all new air flow fibreglas diverter as well as rear air spoiler and front fibreglas nose cap and 1 piece roof.
SAVE $$$
'78 VANGUARD CLEARANCE
SUBSTANTIAL SAVINGS ON
• MOTORHOMES 20' and 22½'
• TRUCK CAMPERS 8'9" to 11 ft.
• TRAILERS 23½ ft. 25' 5th Wheel
• VAN CONVERSION Maxi with Shower
'78 VANGUARD X RENTALS MUST BE SOLD!
4 MOTORHOMES 20½ - 22½ ft. From $16,000
5 CAMPERS Sizes, 8' - 8'9" From $3,200
• PARTS AND ACCESSORIES STORE
• REPAIRS
• SERVICE
• RENTALS
• CONSIGNMENT SALES
• VAN TOPS INSTALLED



"COME EARLY FOR BEST SELECTION AND SAVE"
386-3464
PEDEN RECREATION VEHICLE LTD.
2855 QUESNEL ST. BEHIND EMPRESS PONTIAC BUICK
DL 1950A
10-27

By Any Name, It's War

BY WILLIAM CAMPBELL

OWAMBOLAND, Northern Namibia (UPI) — South Africans call it "a crusade against communism."

Army officers call it "an anti-insurgency operation needed to protect our border."

And SWAPO guerrillas simply call it "a war against South Africa."

Either way South Africa's Namibia border patrol is a full-scale military operation.

Heavily armed and specially trained troops patrol the Angola border in mine-proof armored personnel carriers that resemble something out of *Star Wars*.

Helicopter gunships fly low over the dusty Owambo bush looking for anything that might be a SWAPO camp or sniper position.

Unofficial estimates indicate that well over 10,000 combat-ready South African troops are busy along the Namibia-Angola border in a crack military operation aimed at trying to keep several thousand Cuban-trained SWAPO guerrillas out of Namibia.

The army has dug in in Owamboland, a semi-desert range that is a homeland for over 300,000 Owambo tribesmen. Sprawling Owamboland shares a 200-mile border with Angola.

For years guerrillas from Sam Nujoma's South West Africa Peoples Organization (SWAPO) have been recruiting Owambo tribemen and schoolboys for military training at border camps in Angola and then sending the fighters back into Namibia.

During the last five years SWAPO guerrillas have killed at least 25 South African troops, a score of important Owambo tribal leaders and the chief of the Herero tribe. They have also claimed responsibility for a string of industrial sabotage operations deep within Namibia.

"We won't let these terrorists run around the country like they are doing in Rhodesia," a young army officer said. "They are killing their own people, so we are up here protecting the Owambo natives as well as the whites down south."

Many of the Owambo people will admit they are glad that the troops are in the area. A rash of SWAPO operations and landmine explosions that have killed a number of Owambos has frightened tribesmen who don't support the SWAPO party.

"These white men watch us okay and keep the SWAPOs from hurting us at night," one old Owambo mineworker explained. "Some of the schoolboys dont like them but maybe they are SWAPO, too. You don't know anymore who [illegible]."

But some Owambos feel that the army is there only to protect the Owambos who support the pro-South African DTA party. "The army won't stop a DTA Owambo from hurting a peaceful SWAPO," an Owambo clerk said.

The South African operation in Owambo is no secret.

South Africa radio has a special program called "Boys on the Border" where relatives send a request for the army in Owambo.

"And the next song is for Timmy on the border from mom, dad and sis. They say that they are proud of you, be careful and say your prayers."

The army has overwhelmed the Owambo towns of Oshakati and Ondangwa. The Ondangwa airport is now an air force base protected with a 12-foot dirt wall lined with sand-filled 50-gallon oil drums and posted with sandbag machinegun nests.

Every day dozens of Leopard and Hippo mine-proof vehicles loaded with young, sunburned troops leave the Ondangwa area and disappear down dusty roads for base camps along the border.

Six months ago South African troops launched a direct attack against SWAPO training camps in Angola. Since then, reported SWAPO activity in Owambo has been described as light.

But as the proposed South African-backed December elections drew near the army prepared for a new wave of SWAPO activity.

Pro-South African Owambo chiefs are getting full protection from the army. In the past the chiefs have been a main target for SWAPO snipers.

But most observers believe that no matter what happens between the army and SWAPO, the Owambo people will be caught in the middle of a political tug-of-war that may erupt into full-scale guerrila fighting.

"It's a 'damned if you do — damned if you dont' situation for these Owambo people come the December elections," an English mine technician pointed out.

"The night before the election SWAPO will knock off some Owambos and spread the word not to vote. Then the (South African) army will roll into their villages and take them to the polls.

"One thing is for sure. Owambo is going to be a very unhappy place for a long, long time," the old miner said.

$900,000 For Crime Research

OTTAWA (CP) — The federal government announced today that five criminology research centres will receive a total $900,000 over the next three years to develop teams to meet criminal justice research needs.

The institutions are the Centre of Criminology of the University of Toronto, $315,000; the University of Montreal, $315,000; Simon Fraser University, $120,000; University of Regina Criminal Research Consortium, $75,000 and the University of Ottawa, $75,000.

ARABIA'S "RUSKA" FROM FINLAND
OVEN, MICROWAVE and DISHWASHER PROOF



25% OFF SALE CONTINUES

We have received another shipment and are able to supply all pieces.

OPEN STOCK

Wooden Spoon DESIGNS

GROUP 5 MALL

BLANSHARD AND JOHNSON 384-6611

9-22

HAIRODYNAMIX BEAUTY SALON'S

OUR NEW COMPUTER SENSOR PERM IS ON SPECIAL!

New Owner PAT MORRA

an award winning stylist who operated his own studio in Toronto for a number of years and is an expert in European and American hair design.

Pat introduces

JANICE LEVASSEUR

a top men and women's stylist in Victoria. Janice welcomes all her former clients and looks forward to meeting you at Hairodynamix.



We feature complete beauty culture and facial treatments.

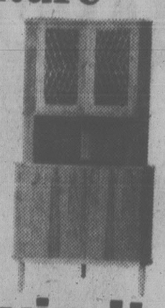
Hairodynamix

592-2464
1949 FORT
at Foul Bay

10-27

Complement Your Home with IMPORTED

Scandinavian Furniture



Just arrived, a new shipment of corner cabinets priced from

$355 to $461

c. e. sorvin ltd.

"Your Scandinavian Furniture Centre"

2500 Douglas St. Victoria, B.C. 386-2612

339 West Hastings St. Vancouver, B.C. MU3-8042

Open Friday Until 9 p.m.
VICTORIA STORE CLOSED WEDNESDAY

10-27x

PETER POLLEN FORD

1978 FORD CARS and TRUCKS ARE CLEARING

CHECK OUR SALE PRICES ON FORD PICKUPS — PINTOS — FAIRMONTS — GRANADAS — LTD IIs

— BUT HURRY —

SUPPLIES ARE LIMITED, AND THE SAVINGS ARE GENUINE!

10-26x

PETER POLLEN FORD

YATES AT COOK 384-1144



Bedrock Shoes

FALL SALE 30% OFF



NORTH STAR JOGGERS 30% OFF Reg. 15.99 to 23.99

NORTH STAR CASUALS OOMPHIES — COUGARS ALL SIZES 30% OFF

CHILDREN'S SHOES STRAPS TIES 30% OFF Reg. 16.99 - 21.99

MEN'S COWBOY BOOTS Reg. 49.95 to 57.95 30% OFF

WATERPROOF WINTER BOOTS Children's, Reg. 10.99 to 15.99 Ladies', Reg. 16.99 to 26.99 30% OFF

MEN'S CASUAL AND DRESS SHOES 30% OFF

Also Many In-Store Specials!

2967 TILLICUM
Gorge Shopping Centre
9:30-5:30 Mon.-Sat.
Fri. 'til 6:00

388-4912

Value-plus

10-27x

SOFA AND CHAIR BEDS

POLY

FURNITURE — LIGHT, COMFORTABLE, INEXPENSIVE
EASY TO MOVE — 517 YATES

Panasonic Quintrix TV.

So life like you can almost taste it.



Model CT-928C.
20" Quintrix picture tube; ColorPilot; Panalock Automatic Fine Tuning; personal controls for brightness and sharpness; "Quick-On" for near instant picture.



Model CT-968C.
All the features of the CT-928C plus VIR control, 6-function Remote Control and Panasonic Electrotune Channel Selector that lets you instantly tune some of your favourite channels at a touch.

Panasonic Quintrix with the works. You become so involved you can almost taste it! Quintrix color picture tube with an extra lens for sharper viewing. ColorPilot gives you electronically controlled, true-to-life colors. And some with new VIR feature, the broadcast-controlled color of the future. It's all in the picture.

These and many more are just some of the features that contribute to Panasonic reliability. A reliability that has made Panasonic famous for Color TV.

COLOR PILOT

Panasonic Quintrix TV. Value and reliability. The picture says it all.



THE JEFFERSON Model PC-26E53.
26" of beautiful Quintrix picture in a maple grain finish cabinet. ColorPilot, Video Sensor feature adjusts the picture to changing light conditions; Panalock AFT.



THE MONTE CARLO
Model PC-26E73.
26" Quintrix color picture tube; ColorPilot; Electrotune Channel Selector; Video Sensor; Panalock AFT; Panabrite; all in a magnificent cabinet of dark oak grain finish.

Panasonic
just slightly ahead of our time®

BUTLER BROTHERS
1720 Douglas St.
383-6911
(across from The Bay)
Panasonic

INDEPENDENT BUYERS DISCOUNT SERVICES LTD.
939C Esquimalt 385-5555
OPEN NIGHTLY 'TIL 9:00

Coast to coast newspaper advertising sells the most

Abduction Inspired by Movie

TORONTO (CP) — A movie inspired a youth to carry out a hostage-taking incident Aug. 22, the girl he held hostage said Wednesday.

Jacqueline Belleville, 15, told a coroner's inquest that Paul Reid said he had seen a movie about a spectacular hostage-taking incident and wanted to carry out a similar act.

Miss Belleville was held at knifepoint for seven hours by Reid, 16, before he was shot and killed by a Toronto policeman.

Miss Belleville said Reid listened to radio reports of his exploits while he held a knife to her throat.

"He seemed like he wanted to have publicity about it. He said he'd love to be on television.

"He turned the TV on, too. When the news was on, he was all smiling, like he was proud to have it on the news."

Miss Belleville was held in her father's Toronto home. She said Reid attempted to rape her before a policeman arrived.

Reid kept insisting he had only six months to live, she said, adding that he told her he had cancer and knew he was going to die.

Reid had escaped from an adult training centre in Brampton, Ont., four days before the incident.

Keith Swindlehurst, 21, a fellow prisoner at the Brampton centre, said Reid seemed depressed when he was sent to the centre Aug. 7.

"Later, he opened up a bit. I thought he wouldn't hurt a fly."

Swindlehurst said Reid talked about his death fantasies and said he had nothing to look forward to because life was not worth living.

A few days before escaping, Reid said he would kill himself or be killed within six months, Swindlehurst added.

David Glover, a correctional officer at the centre, testified Reid had made several suicide attempts

374,209 Vehicles Recalled

OTTAWA (CP) — The federal transport department says 374,209 motor vehicles, including 1,991 snowmobiles, were recalled for safety reasons during July, August and September.

There were 47 recalls in all made by 23 companies. They involved 321,527 passenger cars, 50,164 trucks and buses, 527 trailers and the snowmobiles.

Ford of Canada recalled about 99,000 of its 197-76 Pintos and 1974-1976 Mercury Bobcats to install a longer fuel tank filler neck with an improved seal and two plastic shields on the forward side of the fuel tank to improve fuel tank resistance to leakage in a rear-end collision.

Ford also recalled about 15,000 of its 1971-1973 Mercury Capris with windshield wiper arms which could be thrown free of the windshield wiper pivot assembly.

Chrysler Canada Ltd. is looking for 77,284 of its 1972-1973 Plymouth Fury, Dodge Monaco-Polara and Chrysler models to repair the main electrical power feed circuit which could disconnect, leaving the vehicle without power for the engine, lights and accessories.

Charges Vow After Film Nab

EDMONTON (CP) — The publisher of the *Journal* says the newspaper has asked that charges be laid after prison officials allegedly confiscated film from news photographers following a hostage-taking incident.

"We have no intention of standing by and allowing the goon mentality to surface as an obstruction to those who have every right to report what is happening within our institutions," J. P. O'Callaghan said Wednesday.

The alleged confiscation on Tuesday raised a storm of protest from publishers and brought Solicitor-General Roy Farran a barrage of questions in the legislature Wednesday.

O'Callaghan said the *Journal*'s lawyers have asked for a meeting with the attorney-general's department to see whether charges can be laid.

Tom Walker, one of two photographers involved in the incident, said he managed to switch rolls of film and expose an unused roll in front of prison guards.

The Edmonton *Sun* photographer kept his photos of a police tactical squad leaving the Fort Saskatchewan Correctional Institute after the hostage-taking incident.

Farran, speaking during the legislature's question period, said a news blackout had been imposed on the hostage-taking.



MAIL-A-GIFT to SOMEONE in
GREAT BRITAIN
For Christmas or any special occasion!
Just select and purchase the gift of your choice from our full-colour catalogue of items already stocked in our London warehouse. No difficulties with customs — your gift will be delivered on time in first-class condition anywhere in the U.K. For free catalogue and complete details write or telephone today!
MAIL-A-GIFT P. O. Box 876 Oakville, Ont., L6J 5C5
telephone: 1 (416) 844-6147

Premiers Get Go-Ahead For Power Shift Talks

OTTAWA (CP) — Prime Minister Trudeau has officially given the 10 premiers permission to begin next week what could be a stormy debate on the realignment of federal and provincial powers.

In a letter to the premiers dated Oct. 18 and made public Wednesday, Trudeau said there will be ample opportunity to discuss power redistribution at a constitutional conference here Monday, Tuesday and Wednesday.

The western provinces are keen to increase their control over mineral resources so they will not continue to run afoul of federal legislation.

Quebec and some other provinces have been fighting for years to assume greater control over communications and culture — two areas the Parti Quebecois believes are essential to the survival of the French-Canadian people.

At a news conference in Regina Wednesday, Saskatchewan Premier Allan Blakeney appeared optimistic that agreements on resources, communications, culture and language rights will be possible.

Blakeney, noting an apparent lack of popularity by the federal Liberals, said Trudeau is showing more willingness to consider changes long sought by the provinces.

However, Trudeau has indicated he is not willing to reduce the over-all strength of the federal government and accuses Progressive Conservative Leader Joe Clark of selling out to the provinces by demanding the federal government relinquish some of its responsibilities.

The three-day constitutional conference was called largely to respond to proposals Trudeau introduced last June. These proposals, which would amend the British North America Act of 1867, completely avoided the topic of power redistribution, concentrating on changes to the Senate and Supreme Court of Canada and enshrinement of a human rights charter.

Trudeau wanred these changes enacted by July 1, 1979 and revisions to the division of powers by July 1, 1981.

However, he has not yet introduced any proposals relating to the redistribution of powers and said in his Oct. 18 letter than none will be offered before the conference.

Along with the premiers, the commissioners of the Northwest Territories and the Yukon, native leaders, municipal officials and opposition leaders from Parliament and provincial legislatures will be able to attend.

However, only Trudeau, federal cabinet ministers and premiers are expected to speak at the conference, which will be open to the public.

The premiers are to arrive in Ottawa Sunday night for a dinner at the residence of Gov.-Gen. Jules Leger. Tuesday night they dine at Trudeau's home.

Bennett Sure PM To Yield

Premier Bill Bennett says he is confident Prime Minister Trudeau will alter his stand on the constitution and allow the provinces to have more say in proposing changes.

Bennett said Trudeau has assured him that B.C.'s proposals will be given the same consideration as proposals from the other provinces.

He said the provinces will have to show a more united front if they are to gain more input. That means, he said, going to next week's first ministers' conference with a positive, rather than negative, attitude.

Bennett said part of the B.C. delegation is currently travelling across the country outlining B.C.'s proposals to the other premiers, and he will be meeting with his fellow premiers this weekend in Ottawa to discuss the strategy to be used at the conference.

"I'm hopeful that the other first ministers will be approaching this conference willing to look at ways in which we can keep a strong Canadian government and at the same time allow for regional representation which has been lacking," Bennett said.

Fun Fair Set At Esquimalt

Esquimalt high school is holding a music fun fair this evening open to the public and featuring entertainment by the school choir and band.

Proceeds from the fair will be used to send the band and choir on a trip to the Stratford, Ont., Music Festival.

The fair opens at 7:30 and activites include an auction, rummage and plant sale and a cake walk.

Free transportation will be provided for senior citizens.

Native Land Policy Public

WINNIPEG (CP) — Natural Resources Minister Brian Ransom said Wednesday about 70,000 acres of provincial Crown land will be turned over to the federal government to meet Indian treaty claims.

Ransom, chairman of the cabinet committee on Indian land claims, made the statement in releasing the province's proposed conditions for the transfer.

But the guidelines are not likely to meet the approval of the Manitoba Indian Brotherhood (MIB), whose formula which would have given Indians an additional 530,000 acres.

Under the provincial proposal, land would be granted on the basis of Indian band populations on the date offirst application. The MIB wants the calculation date to be Dec. 31, 1976.

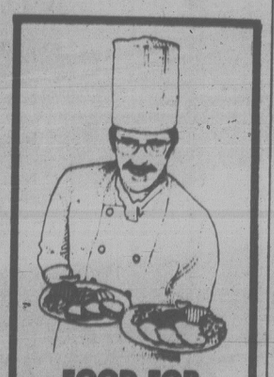
The amount of land to which a band is entitled will be determined by multipying the population either by 32 or 138 acres, depending on the treaty involved.

The guidelines were presented to the MIB Tuesday but there was no immediate response from the organization.

Hugh Faulkner, federal minister of Indian affairs, received a copy of the provincial guidelines Oct. 12. Ransom said he hoped to have Ottawa's reaction soon.

Ransom said the guidelines are the first attempt to put into writing the policy of the provincial government regarding Indian land claims.

Ransom said the province must be careful not to transfer land that may be needed for future public works projects because the federal government has indicated it does not believe in expropriation of treaty Indian land.



FOOD FOR THOUGHT . . .
BY DANIEL RIGOLLET

Ordinary salad turns into an easy meal when you add protein: beans, cheese, seafood, eggs, poultry or meat. (Cut it up and they'll never RECOGNIZE the leftovers).

★

Fill tomato "shells" with macaroni and cheese, top with buttered, herbed breadcrumbs, and bake at 375° until tops are brown. And lunch is ready!

★

Isn't science grand? They've discovered that the extra warm unpolluted water discharged from power plants is extra good for growing fish, so "nurseries" are being set up near power stations around the country. Should lower costs eventually.

★

The Waldorf Salad was invented at (and named for) the Waldorf-Astoria Hotel in New York. (Mix to taste chopped apples, celery, and walnuts with a little mayonnaise)

★

You too can make your evening memorable at the Parrot House Restaurant

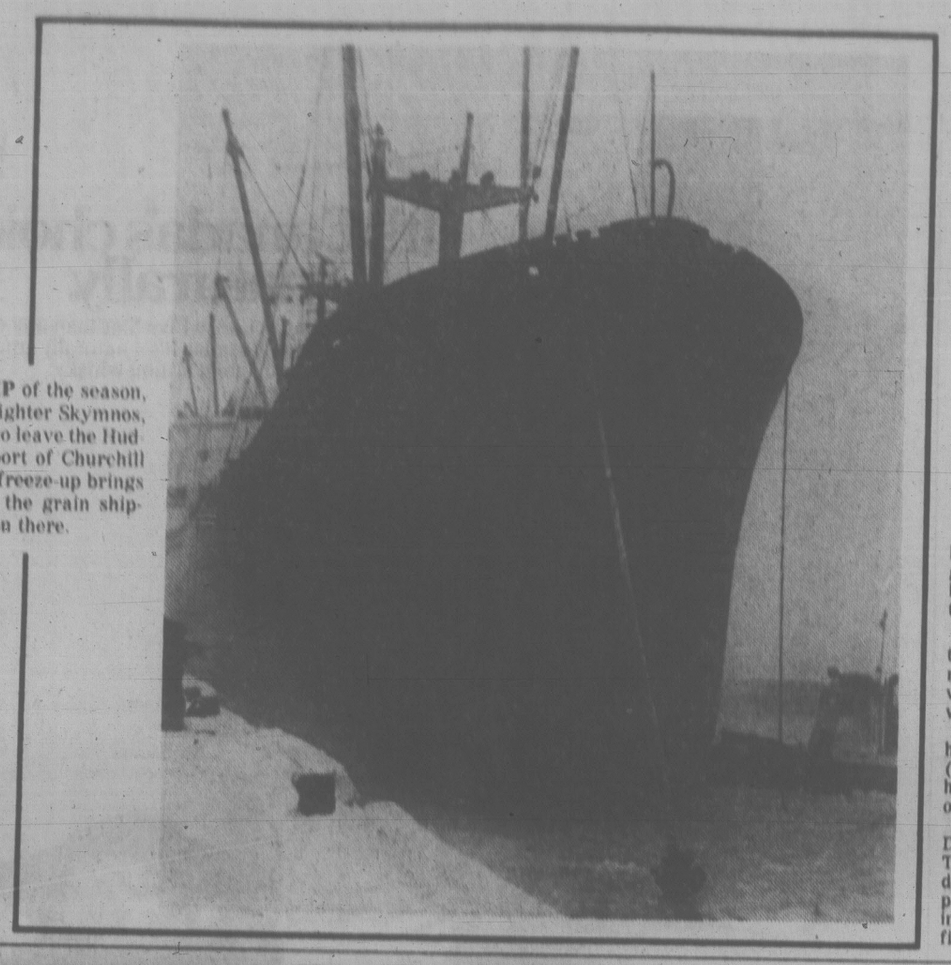


AT THE TOP OF THE CHATEAU VICTORIA HOTEL
740 Burdett
The Parrot House Restaurant
For Reservations Phone 382-8258 10-27

"I've looked everywhere and Wosk's LTD really does have the lowest prices in town."



Wosk's LTD WAREHOUSE SHOWROOM



LAST SHIP of the season, Greek freighter Skymnos, prepares to leave the Hudson Bay port of Churchill as winter freeze-up brings an end to the grain shipping season there.

Justice Worth $26.25?

TORONTO (CP) — The driver of a truck that hit and injured an 11-year-old Toronto girl in Daytona Beach, Fla., in September was fined $26.25 after being convicted of careless driving, the girl's father said Wednesday.

Susanne Seinader suffered a crushed liver and pelvis.

She is out of the intensive care unit, but remains in a Florida hospital, where doctors still do not know if she will recover fully, her father, Hugh Seinader, said.

Seinader said Susanne and his son Stephen, 13, were digging in the sand near their hotel, about 100 metres from the water.

A truck came churning through the soft sand, narrowly missing Stephen and a woman, and struck Susanne, who was kneeling.

"The bumper hit her head," Seinader said. "He (the truck driver) knocked her down then drove right over her."

Driver of the truck was Donald Prock of Nashville, Tenn., whose list of previous driving offences fills two pages of computer print-outs in Tennessee government files.

1970 Crisis Probe Hot Potato for PQ

By PETER HADEKEL
Times Quebec Bureau

QUEBEC — The 1970 October crisis is causing a delicate political problem for the Parti Quebecois government, eight years after many PQ sympathizers and members were rounded up under the War Measures Act.

The PQ government is conducting its own secret inquiry into the kidnap-murder crisis of 1970 which resulted in the arrest and detention of 450 Quebecers without warrant.

A justice department lawyer, Jean-Francois Duchaine, has been working on the dossier since last year. He recently turned in the first part of his report of Justice Minister MarcAndre Bedard.

Bedard and his cabinet colleagues must now decide what to do with the 1,400-page report. One option under consideration is to establish a full public inquiry into the October Crisis.

But the government is reluctant to stir up bad memories of the terrorist scare as its referendum on sovereignty-association approaches. The PQ's image and credibility could suffer through association with the FLQ terrorists.

After it was elected in November, 1976, the government came under strong pressure from members of its own party to hold such an inquiry.

Party militants want the full story told about RCMP activities during the October Crisis and about the political decisions leading up to federal imposition of the War Measures Act.

The War Measures Act was invoked after the kidnappings of Quebec Labor Minister Pierre Laporte and British Trade Commissioner James Cross by FLQ terrorists. Laporte was later found murdered.

After the PQ was elected, sympathizers began sending the government new information on the crisis.

When the government began checking the files in the justice department, it found that the defeated Bourassa administration had made sure nothing was left around on the October Crisis.

The only documents left in the justice ministry on the affair were criminal records of the terrorists and some trial transcripts.

So the government began its own inquiry. Justice department lawyer Duchaine was invested with full inquiry powers to subpoena witnesses.

He has interviewed dozens of people including members of the Montreal and Quebec police forces.

But the government is treating the inquiry with extreme discretion. No information has been leaked and no indication given when the report will be made public.

It is clear from Bedard's statements that the report is exhaustive and contains new revelations about the terrorist crisis.

But the justice minister says one gap remains. The federal government has been asked to supply information to Quebec about the RCMP's role and about the decision to impose the War Measures Act.

There has been no official response by Ottawa to Quebec's request, but Bedard says he was assured last year by the Solicitor-General's department that Ottawa would co-operate.

That was before the Ottawa-Quebec wrangle over the Keable commission, Quebec's own inquiry into illegal RCMP activities. The federal government resisted Quebec's attempts to investigate the workings of the federal police force.

Ottawa won a Quebec Court of Appeal ruling last February shutting down the Keable inquiry on constitutional grounds. Quebec has appealed the decision to the Supreme Court of Canada.

Meanwhile, the Duchaine inquiry is continuing, despite opposition objections that it should be turned over to an independent authority.

Justice Minister Bedard said Wednesday that Duchaine is "under the authority but not the control" of his ministry. "He has always had all the latitude and liberty to carry out the inquiry as he likes."

Whether or not the inquiry ever becomes public depends on legal as well as political considerations. If the Supreme Court upholds the ban on the Keable commission, it is unlikely a Quebec inquiry into the October Crisis would be considered constitutional either.

NUMBERS GAME FAVORS WOMEN

LONDON, Ont. (CP) — Men outnumber women at birth but do not live as long and soon lose their numerical advantage, a University of Western Ontario medical professor said Wednesday.

Dr. C. W. Buck said that at birth, men outnumber women 105 to 100, but this lead is soon wiped out since men die much younger than women.

The doctor said several factors contribute to men's growing mortality rate.

She said evidence shows that active, daring individuals die sooner than other personality types and these traits tend to be male in Western society.

Men's diets, health care, heavy smoking and use of alcohol combine to take a high toll.

JUST LOOK AT THESE Wosk's LTD WAREHOUSE SHOWROOM PRICES!

TERMS CHARGEX VISA master charge

BIG SAVINGS on SOFA SETS



Reg. price $549.95 THIS SUNDAY $399.95

2 pc. Tuxedo Style SOFA & CHAIR in a striking 100% Olefin cover

PINE BEDROOM GROUP

Crafted entirely of wood, this magnificent bedroom grouping will provide enduring pleasure to it's owner. The cases are fitted with dust resistant bottoms and lock jointed center guided drawers. The finish is carefully hand rubbed & polished.



EMBODIED IN ELEGANCE

3 PCE. SUITE $679

OPTIONAL NITE TABLE $119.

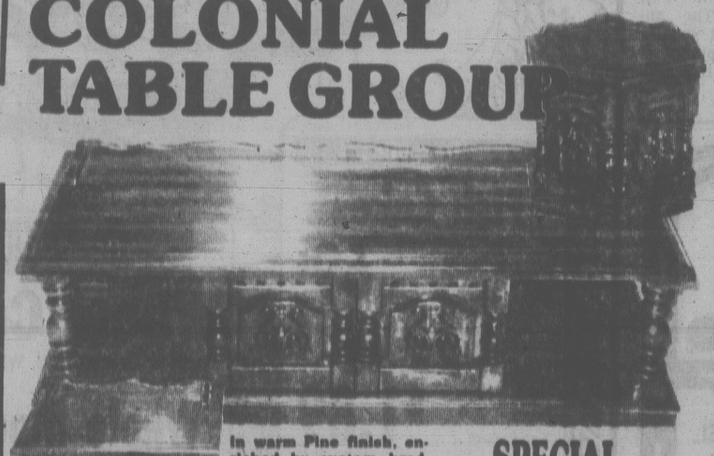
CHESTERFIELD and CHAIR Colonial Style

with matching swivel chair 100% Nylon floral cover, semi-attached high pillow back very comfortable.

$534



COLONIAL TABLE GROUP



In warm Pine finish, enriched by custom hardware. Tables have recessed bases, embossed doors, attractively turned posts. A beautiful group at a special price.

Regular Price $199.95 each

SPECIAL $149 EA.

- 100% solid state tuners
- Automatic color control
- Super AccuColor black matrix picture tube
- Direct read channel indicators
- Automatic fleshtone correction system

WOSK'S PRICE $698



OPEN HOURS
MON., TUES., WED. 9:30 A.M.—5:30 P.M.
THURS. and FRI. 9:30 A.M.—9:00 P.M.
SATURDAY 9:30 A.M.—5:30 P.M.
SUNDAY NOON—5 P.M.

1810 STORE ST. (Next to Capital Iron) 385-8781

10-27

PETER POLLEN FORD
YATES AT COOK
384-1144

BEFORE YOU BUY ANY CAR

- Test Drive
- Price
- Compare

The All New 1979 MUSTANG

"FORD, WITH A 'KATY-BAR-THE-DOOR' ENTHUSIASM AND A COMMITMENT TOO LONG MISSING IN DEARBORN, HAS BUILT THE BEST FORD YET"—CAR AND DRIVER, OCTOBER 1978.



MUSTANG 2-DOOR SEDAN
Stock No. 9125

2.3-litre engine, cloth seat trim, whitewall tires, deluxe seat belts, exterior accent group, underseal.

$5294
(D.L. 748A)

10-17x

PETER POLLEN FORD
YATES AT COOK
384-1144

VIDEO-TAPE CATTLE AUCTION

HANOVER, Ont. (CP) — Modern media sales techniques came into the barnyard Wednesday as 3,000 head of feeder cattle were sold at an auction — by video tape.

Cattle buyers and sellers jammed a sales barn for three hours and focused their attention on two black video tape boxes, instead of on live cattle in a livestock arena.

Consignments of cattle were filmed by the Ontario Beef Exchange at the farm gate and the boxes showed the video tape on two one-metre-high screens on the wall.

William Stewart, former Ontario agriculture minister, called it an historic event in Canadian agriculture when he officially opened the sale.

"You have to admit, it took nerve," he said, referring to the fact that a farmer rarely buys an animal he has not examined physically.

The beef exchange claims the viewing of cattle for sale on video tape reduces travelling stress on the animals, the possibility of picking up diseases and shipping costs to the owners.

Westerners are going to be interested in the sale because "it has big implications for the western buyers," said Ginty Jocius, general manager of the exchange.

Video sales have been used in the United States for three years. Last year, 20,000 head of cattle were sold in three hours in Billings, Montana.

Hanover is about 65 kilometres south of Owen Sound.

Fighter Plane Engines' Critics Answered in Ads

OTTAWA (CP) — The engine problems of two aircraft competing for Canada's $2.3 billion fighter contract have surfaced again, helped by full-page newspaper advertisements placed by the engine manufacturer.

United Technologies Corp. of Hartford, Conn., which builds the F100 engine used in the F-15 and F-16 fighters, attacked magazine criticism of the engine in ads this week in several Canadian and U.S. daily newspapers.

The advertisements, which accuse Fortune magazine of distorting the facts, appear just before the federal cabinet is to consider dropping some of the contenders for the fighter contract.

Defence Minister Barney Danson said Wednesday he found the full-page ad incredible.

"I wouldn't have known about the Fortune magazine article if I hadn't read the ad," he said in an interview.

Engine reliability and performance are important factors in the fighter competition, he said. But he doubted if the engine problem was a serious drawback for the F-15 and F-16.

"If our airmen in the evaluation considered that much of a problem they would have brought it to my attention," Danson said. They hadn't.

The engine has been installed in the McDonnell Douglas F-15 and General Dynamics F-16 fighters. Other fighters in the competition are the Grumman F-14, the Panavia Tornado and the McDonnell Douglas and Northrop versions of the F-18.

The F-14, equipped with another engine developed by the same manufacturer, had engine trouble in the mid-1970s. But spokesmen for United Technologies and the three fighter companies say those problems have been resolved.

The Tornado, built by a British-German-Italian consortium, and the two F-18s are at the relatively untried, prototype stage. The Tornado has had some stalling problems and the engine has been adjusted to solve them. The F-18 engine is reported to have had few difficulties.

The U.S. General Accounting Office said in April the F100 engine occasionally stalls in flight. The office considered the F-16 problem more serious than the F-15's because the F-16 is a single-engine aircraft. The other is a twin-engine plane which can continue flying if one engine is out.

The problem was raised again in the latest issue of Fortune magazine, a well-regarded U.S. business journal.

The magazine talked about turbine blades breaking loose and tearing through the engine casing, fuel pump failures and an air crash whose cause has not been announced.

DRUG SENTENCE INFURIATES DIEF

OTTAWA (CP) — Former Prime Minister John Diefenbaker urged the government Wednesday to review the lenient sentencing of *Rolling Stone* Keith Richardson a drug charge in Toronto, calling it "preposterous and overly-lenient."

Richards was given a suspended sentence and told to organize a benefit concert for the Canadian National Institute for the Blind after pleading guilty to possessing heroin during a Canadian appearance last year.

Diefenbaker, a former criminal lawyer, and prime minister from 1957 to 1963, said the sentence will encourage wrong-doing and drug abuse among young Canadians.

The Commons, however, declined the necessary unanimous consent to debate the Diefenbaker motion so the matter was dropped.

Split Bill, We'll Pass It: Clark

OTTAWA (CP) — Opposition Leader Joe Clark called upon the government Wednesday to split a bill through which federal officials are seeking Parliament's blessing to borrow $17 billion.

Clark's suggestion came only minutes after Finance Minister Jean Chretien introduced into the Commons a motion that would cut off debate on the bill Friday.

Clark said the present bill, which seeks funds to cover next year's govermment debt as well as this year's, is "unbelievable, unprecedented and unacceptable."

The Conservative leader later proposed in a letter to government House Leader Allan MacEachen that they would allow speedy passage of $7 billion earmarked for debts incurred in the current fiscal year, ending next March 31, if the bill were divided.

MacEachen replied that the proposal required careful consideration and other items of business in the Commons might have to be dealt with before a complete response can be made.

Clark said in his speech that it is "absolutely improper" for the government to be looking to Parliament to cover a $10 billion debt expected in the coming year without providing any information about federal spending and revenue plans.

The government was looking for a $10 billion blank cheque, he said. The bill was an attempt to operate in secrecy, to keep from the public information about how the money was to be spent.

Clark asked why there was such a rush to get the bill through Parliament that debate had to be restricted. Why not wait for the budget?

Chretien's debate-restricting motion could be debated for two hours today in the Commons unless the government agrees to withdraw the present bill and redraft it.

Wednesday was the fifth day of debate on the bill.

Sale Approved

WASHINGTON (Reuter) — The commerce department said Monday it has approved the sale of $1:28 million worth of police equipment to the Soviet Union for the 1980 Olympic Games. The announcement did not specify what type of equipment is involved or who the U.S. supplier is.







New Racquet Nets a Profit

VANCOUVER (CP) — Sports-minded promoters are trying to turn a small room, a soft black ball and stubby-handled racquets into profits.

They are promoting racquetball, a 20-year-old sport some say is the fastest game in Canada. They say racquetball is beginning to rival the more venerable games of tennis and squash in popularity.

To those in the business of sports equipment and facilities, it is providing a new and, at times, lucrative market. But there is some worry that those who expect to make big money from the boom might be disappointed.

The sport is just making its presence felt here. Until a few years ago, the only places you could play racquetball were in the handballs courts of the YMCA and some community centres.

Since then, a number of investor groups have moved into the market. At least six investor-owned clubs — most offering both racquetball and squash — have sprouted in the Vancouver area. In others, racquetball has taken over the handball courts.

There are currently about 90 racquetball courts in the province.

One operator describes racquetball as the game of the 1970s.

"It is the bash-around, free-flowing way the game moves," said John Chambers, co-owner of of the Supreme Court Racquetball Club in downtown Vancouver.

It is also easy to play, provides an intensive workout and is less expensive then many tennis clubs. Because of this, promoters see racquetball having a much broader appeal than the more difficult games of squash and tennis.

But those same qualities make it the target of many tennis and squash players' distain. They say racquetball is a simple game involving little skill and no style. It is essentially the same as handball, only it's played with racquets.

More than 5.5 million people play the game in the United States, compared with 75,000 in 1970. One financial journal says equipment sales are expected to reach $100 million this year.

Similar growth here would indicate at least 10,000 possible players in the Vancouver area.

"A few years ago, we could barely get 50 people together for a tournament; today we get over 300," said Diane Clairmont, secretary for both the B.C. and Canadian Racquetball Association. "Growth has been phenomenal."

But operators at several clubs say there are no sure-fire profits to be made. The chances of success depend on the work done prior to the project's launching.

"I get at least one, maybe two calls a week, from someone who says he really likes racquetball and so he'd like to build a club," said George Morfitt, owner of two clubs.

"Like any glamor thing, people with funds to invest are attracted; they look at it as fun thing. But that's very dangerous."

NEW DAILY

MONTREAL (CP) — The city's fifth French-language daily, *Metro P.M.*, appeared on newsstands for the first time Wednesday.

The 32-page tabloid is selling for 25 cents and has an initial press run of 50,000.

Front page stories in the first issue were reports on the postal strike, the Charles Marion kidnap trial and the contract problems of hockey star Guy Lafleur.

Liquor Vetoed Again

WINKLER, Man. (CP) — Residents of this predominantly Mennonite community have again rejected a liquor referendum, this time by a three-to-two margin.

The referendum result Wednesday marked the fourth time in 21 years that the town, about 130 kilometres south of Winnipeg, has voted to reject the sale of liquor.

A district returning officer said about 45 per cent of the eligible voters went to the polls. The status quo was kept in all four catagories of the referendum.

The catagories called for the sale of beer and wine in restaurants, sale of wine in beverage rooms, sale of liquor in dining rooms and the sale of liquor in cocktail lounges.

About 1,500 votes were cast in each of the four catagories with for-and-against totals similar in every catagory.

For example, voters turned down the idea of selling wine in beverage rooms by 855 to 592.

The sole drinking establishment in the town is a hotel beverage room where only beer can be sold.

Bid-Rigs In Wings: Witness

TORONTO (CP) — In 1971, Robert Schneider made it clear that $700,000 he wanted to use to purchase part of Canadian Dredge and Dock Co. Ltd. had been raised through bid-rigging arrangements, a part owner of the company testifed Wednesday.

Jack Nellis Turvey of Vancouver told an Ontario Supreme Court jury at a fraud conspiracy trial that Schneider, the company's former president, had informed him and Hugh Martin that the money came from bid-rigging.

Martin, now the company's chairman of the board, testified Tuesday that Schneider was not clear on the source of the $700,000. However, Martin eventually concluded it might have come from an illegal source.

He said he did not associate it with bid-rigging at the time the purchase of Canadian Dredge and Dock was being negotiated.

Martin and Canadian Dredge and Dock are among 11 men and nine companies charged with conspiring to defraud public agencies of $4.2 million by rigging bids on dredging contracts.

Turvey, also a director of Canadian Dredge and Dock, said both he and Martin were told by Schneider that bid-rigging was a common practice in the industry.

"He told us there were accommodating bids, crooked bids, the whole ball of wax, if you want. But we didn't think our company was involved. We thought the matter was finished."

Turvey said he understood the $700,000 was a credit owing to Canadian Dredge and Dock, or to Schneider personally, as a result of bid-rigging.

Turvey said he was not concerned despite that information. He said Martin had made it clear to Schneider that they would not be involved in bid-rigging or illegal acts and that settled the matter.

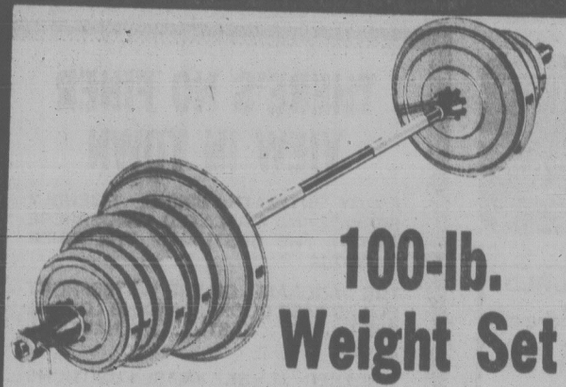
After that, he heard no more about bid-rigging.

Schneider testified during the summer that Martin knew where the money came from and wanted him to use it as part of the purchase agreement.

Woolco Special

special weekend Thursday, Friday, Saturday

WE RESERVE THE RIGHT TO LIMIT QUANTITIES!



100-lb. Weight Set

A truly fantastic bargain this weekend on the quality Vinyl coated weights, complete with bars and collars. Reg. Woolco Price: set 38.97.

Woolco Weekend Price: 27.96 set

Ladies' Cozy Scuff Slippers

With wedge heel and Gold trim. Foam Rubber sole. Choice of a good range of colours. Sizes 5-10.

Reg. Woolco Price: pair 3.47

Woolco Weekend Price: 2.67 pair

Boys' Green Thermo Boots

With Fleece lining and Steel shank. Sturdily constructed and what a buy, this weekend only. Sizes 1-6.

Reg. Woolco Price: pair 10.97

Woolco Weekend Price: 7.97 pair

Men's Leather Dress Oxfords or Slip-Ons

With Leather soles. Uppers in Black or Brown. Cushion arch for comfort. Sizes 7½-11.

Oxford Reg. Woolco Price: pair 28.97

Slip-on Reg. Woolco Price: pair 30.97

Woolco Weekend Price: pair $22



'Baby Scott' Diapers

Super absorbent toddlers size disposable diapers. Reg. Woolco Price: pkg. 2.47

Woolco Weekend Price: 1.99 Pkg.

'Wrangler' Jeans

Super buy this weekend only on style #4972. Reg. Woolco Price: pair 17.63.

Woolco Weekend Price: 11.88 Pair

Women's Fisherman Knit

Fashionable styled cardigan for the larger woman. Reg. Woolco Price: each 21.95.

Woolco Weekend Price: $15 Each

Men's 2-pack Briefs

Choose coloured or White in sizes S-M-L-XL. Reg. Woolco Price: pkg. 4.49.

Woolco Weekend Price: $3 Pkg.

White Buffalo Wool

6-strand wool in 8-oz. pkg. Hand washable or dry clean. Reg. Woolco Price: pkg. 4.70.

Woolco Weekend Price: 3.44 Pkg.

Pre-Cooked Roast Beef

This delicious meat will be sliced to the thickness you request. Reg. Woolco Price: lb. 2.60.

Woolco Weekend Price: 1.99 lb.

'Melmac' Dinnerware

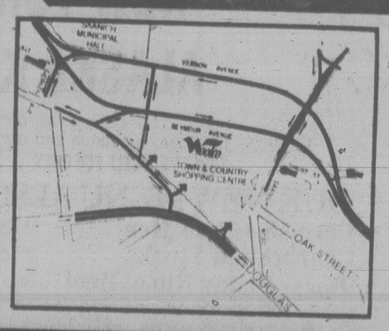
20-pce. service for 6. Assorted decorator colours and patterns. Reg. Woolco Price: set 16.97.

Woolco Weekend Price: 12.15 Set

'Tide' Detergent

Canada's favourite laundry detergent. 6-litres. Reg. Woolco Price: pkg. 3.73.

Woolco Weekend Price: 2.77 Pkg.



Warm-Glo Fire Logs

Canadian made, will burn for 3 hours. 6 logs per pkg. Reg. Woolco Price: pkg. 7.97

Woolco Weekend Price: 4.96 Pkg.

'Mastercraft' 12" BW TV

This handy little black & white TV features AC or DC power sources. Reg. Woolco Price: each 114.96.

Woolco Weekend Price: 94.44 Each

'Mustang' Floater Coats

Many colours, any ideal safety garment for work or play. Reg. Woolco Price: each 40.95.

Woolco Weekend Price: $35 Each

'Eveready' Batteries

Choice of "C" or "D" sizes. 2 batteries per card. Reg. Woolco Price: card 1.08.

Woolco Weekend Price: 2 for 1.75 Card

Stacking Stools

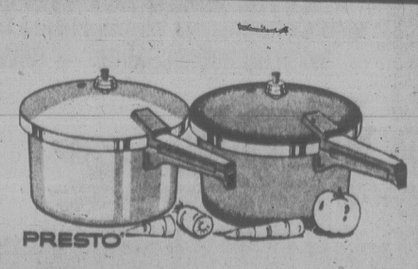
Decorative Vinyl padded cushion with durable metal legs. Reg. Woolco Price: each 7.99.

Woolco Weekend Price: 4.96 Each

Tropical Plants

Good selection of plants in 8" pots. Specially priced. Reg. Woolco Price: each 8.97.

Woolco Weekend Price: 5.97 Each



'Presto' Pressure Cooker

Cooks foods 3 to 10 times faster and therefore save energy. Choice of Harvest Gold, Green, Brown or Chrome colour.

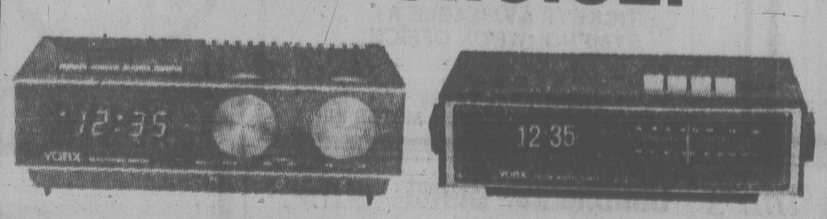
3½-qt. size Reg. Woolco Price: each 30.47

Woolco Weekend Price: 25.87 ea.

5-qt. size Reg. Woolco Price: each 34.47

Woolco Weekend Price: 29.98 ea.

'Yorx' Clock Radios YOUR CHOICE:



Your choice of the LED digital time displayer numbers or the leaf-slip displayed numbers. Both models are AM/FM and feature the sleep button.

Reg. Woolco Price: each 29.87.

Woolco Weekend Price: 24.44 ea.

'Hoover' "Celebrity II" Vacuum

This large capacity vacuum features the throw-away bag and 12-amp motor and comes complete with tool caddy.

Reg. Woolco Price: each 229.99

Woolco Weekend Price: 169.96 ea.

Woolco DEPARTMENT STORES A DIVISION OF F.W. WOOLWORTH CO. LTD.

Town and Country Shopping Centre
Douglas Street and Saanich

Personal Shopping only, please!
Store Hours: Monday to Saturday
10 a.m. to 10 p.m.

ENJOY THE RED GRILLE FROM LIGHT SNACKS TO MEALS...

Former Ministers to Question Higgitt

OTTAWA (CP) — Lawyers for two former solicitors-general won the right today to immediately cross-examine retired RCMP commissioner W. L. Higgitt about his statements that he had told cabinet ministers Mounties were breaking the law.

Lawyers for former solicitors-general Jean-Pierre Goyer and Warren Allmand argued before the McDonald royal commission into RCMP wrongdoing that it would be unfair not to publicly challenge Higgitt's testimony.

They said the reputations of their clients were at stake.

The commission ruled against a request from Higgitt's lawyer, Pierre Lamontagne, that the cross-examination be postponed until the issue of the public release of confidential documents is worked out.

He said these documents were needed to support Higgitt's testimony but that government lawyers Joseph Nuss and Michel Robert had objected to the production and release of some of them.

Raymond Barakett, lawyer for Allmand, said it would be "grossly unfair" if cross-examination were delayed any longer because "the matter will continue to be left hanging."

Yves Fortier, lawyer for Goyer, said the Quebec commission of inquiry into the RCMP had been stopped by court action last February the day before Goyer was scheduled to appear to reply to Higgitt's testimony that he was certain the minister had been told about RCMP illegal acts.

Meanwhile, Solicitor-General Jean-Jacques Blais denied Wednesday that it was ever government policy to protect or indemnify RCMP officers who broke the law in the course of their duties.

"This government . . . will not condone or tolerate any illegal act on the part of the RCMP," Blais told the Commons.

However, Prime Minister Trudeau said the force does not establish its own policy, but follows policy laid down by the government.

COLONY MOTOR INN
presents the
Fabulously Entertaining
JOHN RIGBY
& company
AT THE PIANO BAR
COACHLIGHT ROOM
FROM 8:30 P.M.
2852 DOUGLAS ST. 385-2441
10-27x

SOFA AND CHAIR BEDS
POLY
FURNITURE — LIGHT, COMFORTABLE, INEXPENSIVE
EASY TO MOVE — 517 YATES

Deep Cove Chalet
LUNCH and FASHION SHOW
Sat., Oct. 28th — 12 Noon
Fashions by Jose's
PLEASE RESERVE
656-3541
10-27

Brentwood Inn
7172 Brentwood Drive
Brentwood Bay
Vancouver Island
NEXT TO MILL BAY FERRY
TWO OCTOBER SPECIALS
Salad Bar
Home Baked Scone Bread
Baked Onion Soup
COQ AU VIN
chicken simmered in red wine, pearl onions and mushrooms
Buttered Noodles
Fresh Vegetable of the Day
Cheese Cake with Cherry Sauce
Coffee or Tea
10.95
Antipasto
Trout Almondine
Home Baked Scone Bread
Salad Bar
ROAST RACK OF LAMB with mint sauce
Rissole Potatoes
Fresh Vegetable of the Day
Rum Baba
Brentwood Coffee
16.95
Res. 652-2413, OPEN 7 DAYS A WEEK
SUNDAY BRUNCH 11:30-2:30

The Big Eye
FRIDAY AND SATURDAY
IN THE BIG EYE DINING LOUNGE
Friday and Saturday nights only — on presentation of this advertisement (clip out) — we provide
2 Prime Rib Dinners for 11.95
INCLUDES French Onion Soup au Gratin, Salad, Specially Aged Prime Rib of Beef Au Jus, Yorkshire Pudding, Baked Potato, Beverage
By reservation only 7 to 9 p.m.
Enjoy the cabaret after dining if you wish
CLIP AND SAVE
CLIP AND SAVE
INGRAHAM HOTEL
2915 DOUGLAS ST.
385-6731

1st ANNUAL OCT. 27 to 28
Oktoberfest
8 P.M.-??
Your favourite German Foods a la carte
POLKA MUSIC OF Accordianist
MARY ROSS
Don't Miss This Gala Occasion
No Cover Charge
HUNTSMAN ROOM
Coachman Inn
229 GORGE RD. E.
RESERVATIONS: 388-6023
10-27x

GARCIA'S
in the NEW CEDAR HILL MALL
FIESTA DINNER For 2 or more of you Beginners
A combination of all you can eat — tortilla chips, guacamole, quesadilla, tacos, burros, enchilada, refritos and spanish rice ..... per person 5.95
STEAK and LOBSTER FROM 8.95
Garcia gives all our Norte Americano and Seafood Diners your choice of his very special salads and sour dough bread.
11:30 A.M. TO 2:00 P.M., 5:00 P.M. to 2:00 A.M.
"HAVE YOU TRIED OUR BANQUET FACILITIES?"
104-1551 CEDAR HILL X RD. 477-7744
10-27
"A GREAT EATING PLACE"

ego interiors
1028 FORT ST.
YOUR CHRISTMAS GIFT SHOP

THERE'S NO FINER VIEW IN TOWN
ENJOY INTIMATE DINING, FRIENDLY SERVICE AND A RELAXED ATMOSPHERE AMIDST THE BUSTLE OF THE INNER HARBOUR.
THE PANORAMA OF THE WATERFRONT SLIDES PAST COOK'S LANDING LOUNGE WITH ITS TASTEFUL, NAUTICAL DECOR.
WHETHER IT BE XMAS FUNCTIONS OR MEETINGS, OUR BANQUET ROOMS HAVE A SUPERB SETTING FOR ANY OCCASION.
★ KEEP IN MIND OUR MALPEQUE OYSTER PROMOTION IN NOVEMBER
Delta's Laurel Point Inn
680 Montreal Street, Victoria
FOR RESERVATIONS CALL (604) 386-8721
10-28

The Victoria SYMPHONY
Year of the Maestros
Conductor JOSE GUADALUPE FLORES
Pianist MISHA DICHTER
OCTOBER 29 SUNDAY 2:30 p.m.
OCTOBER 30 MONDAY 8:00 p.m.
Performances at the ROYAL THEATRE
PRELUDE — DIE MEISTERSINGER Wagner
PICASSO SUITE Harry Somers
RHAPSODY ON A THEME OF PAGANINI Rachmaninoff
SCHEHERAZADE Rimsky-Korsakov
INFORMATION (24 hrs.) 385-6515
TICKETS AVAILABLE AT:
SYMPHONY BOX OFFICE
ALSO
A & B SOUND, MONTREAL TRUST, WESTWIND INTERNATIONAL MOTOR INN
Use your Chargex, Master Charge, Eaton or Bay Accounts
10-30

The Victoria SYMPHONY
SPECIAL ENGAGEMENT
The Vienna Choir Boys
Performances at the ROYAL THEATRE
OCTOBER 29 SUNDAY 8 p.m.
INFORMATION (24 hrs) 385-6515
TICKETS AVAILABLE AT SYMPHONY BOX OFFICE
ALSO
A & B SOUND
MONTREAL TRUST
WESTWIND INTERNATIONAL MOTOR INN

SPORTSWORLD
presents
DICK BARRYMORE'S
"WILD SKIS"
Sat., Oct. 28 — 8:30 p.m.
at the new
UVic Theatre Centre
Tickets available at Hillside Ticket Booth
For information 383-6342
10-27x

THE UNIVERSITY OF VICTORIA
PHOENIX THEATRE
CANADIAN PREMIERE
SUICIDE
By Nicolai Erdman
a bold and bawdy Soviet farce
OCTOBER 25 — NOVEMBER 4 at 8 P.M.
(No performance Sunday, October 29)
TICKETS: $3.00 (Students/Seniors $2.00 Mon.-Thurs.)
SAVE WITH SEASON TICKETS
$12.00 for all six programs
Discount tickets for Students & Seniors $7.00 (weekday performances only)
*NEW BOX OFFICE HOURS 12 NOON TO 4 P.M., 4 P.M. TO CURTAIN. RESERVATIONS AND INFORMATION 477-4821.

Tally-ho-
TERRACE DINING ROOM
NEW YORK STEAK
and
ALASKA KING CRAB
Includes our super salad, garlic bread, potatoes, vegetable and tea or coffee.
TREAT YOURSELF FOR ONLY $7.95
OUR NEW MENU ALSO INCLUDES
• Cornish Game Hen
• Charbroiled Steaks
• Roast Prime Rib of Beef
• Steak and Lobster
• Seafood Dishes
• Centre Cut Pork Chops
PLAN YOUR PARTIES EARLY!
WE CAN HANDLE UP TO 150 PEOPLE PRICED FROM ONLY 4.95
WITH NO ROOM CHARGE — CALL GARY KELLY 386-6141
Tally-ho- TRAVELODGE
3020 DOUGLAS ST.
RESERVATIONS 386-6141
OPEN FOR DINNER
MON. to SAT., 5 to 9 p.m.
10-27

HARPO'S
SIX CYLINDER
WED. to SAT.
OCT. 25-28
Doors 8:00
HARPO'S
15 Bastion Square
Info. 385-5333

Sherwood Park Inn's Continental Buffet is the best in town — a gourmet dining experience
JOIN US FRIDAY AND SATURDAY EVENINGS
5 P.M. TO 10 P.M. BRING YOUR APPETITE
Enjoy it all for only 9.95
CHILDREN UNDER 12 4.95 Each
★RESERVATIONS RECOMMENDED 386-1422
★DINING AND DANCING
FRI. AND SAT. EVENINGS
7:00 to 10:00 p.m.
with JERRY BRYANT
at the Keyboard
ENJOY
MIKE BALLENTYNE
Performing
9:00 p.m. to 1:00 a.m.
in the ROBIN'S ROOST
123 GORGE ROAD EAST
PHONE 386-1422
10-27

FRIDAY NIGHT AT THE INN
Tiger Prawns and Prime Ribs of Beef only $8.95
Served with fresh garlic bread, garden fresh salad, a choice of boiled potatoes or rice pilaf and always a fresh garden vegetable.
10-27
Take the worry out of organizing your Christmas "Do"
We can accommodate up to 110 people
Rates from only $2.50 per person
THE JAMES BAY INN
A Seal of Hospitality
270 GOVERNMENT ST.
IN JAMES BAY
RESERVATIONS PLEASE
384-7151

people

Noble Takes Axe to Junot's 'Family Tree'

PARIS — An irate French nobleman took **Princess Caroline** of Monaco's father-in-law **Michel Junot** to court Wednesday, challenging Junot's claim to aristocratic descent.

Junot, whose son **Philippe** married Princess Caroline in June, was sued for $2,500 damages in a Paris civil court for "usurping" the first **Duke of Abrantes** as one of his ancestors.

The suit was launched by the current holder of the title, 72-year-old **Maurice le Ray**, sixth Duke of Abrantes, whose claim to the defunct dukedom goes back to an uncle by marriage.

TUPPERVILLE, Ont. — **Dr. Robert McClure**, former moderator of the United Church of Canada, says people who knock church grants to African liberation groups are uninformed. McClure told a church meeting in this Ontario community the controversial grants are aimed at helping refugees — not buying arms: "They (the guerrillas) don't need us to supply them with military equipment."

ZURICH, Switzerland — The Swiss Chess Federation announced Wednesday it is seeking a re-opening of the world chess championship between Soviet champion **Anatoly Karpov** and challenger **Victor Korchnoi**, claiming the rules were violated in the deciding game.

VATICAN CITY — **Pope John Paul II** has confirmed **Jean Cardinal Villot** of France as the Vatican secretary of state for an "initial period."

ATMORE, Ala. — Holman Prison officials said **Ionan Andronov**, a reporter for the Russian language *Literary Gazette*, based in New York, was given a 45-minute interview Tuesday with **Johnny Harris**, who is on death row for the slaying of a guard, but claims he is a political prisoner.



GRACE SLICK, 38, lead singer for the *Jefferson Starship* rock group, was put on two years' probation Wednesday by a judge in San Rafael, Calif., who warned her she would be jailed if she drank alcohol during that period. She had violated probation in a drunken driving case.

Stuntwoman Inches to Peak

YOSEMITE NATIONAL PARK, Calif. — Movie stuntwoman **Beverly Johnson** spent the night dangling from a "hat tent" at the 2,000-foot level of Yosemite's sheer-faced El Capitan monolith.

The 33-year-old experienced mountain climber is inching her way up the same granite wall that claimed the life of a three-man team last May.

If Johnson, now at the two-thirds mark, reaches the top, she'll go down on record as the first woman to solo up the nearly vertical Dihedral Wall of El Capitan, considered one of the most difficult and demanding climbs in North America.

"She's completed the 19th of the 27 pitches it takes to reach the top," said a spokeswoman in ChiefRanger **Charles Wendt's** office. "She's moving right along and doing just fine."

Each pitch represents about 125 feet, or the usable length of a climbing rope.

Ms. Johnson started her climb last weekend and was expected to reach the summit on Friday.

The treacherous 3,000-foot high "rock" first was climbed successfully in 1958 by a three-man team. Since then it has been climbed numerous times by two and three-member teams and twice by lone men, but never by a lone woman.

Entertainment Guide

THE BUTCHART GARDENS — OPEN EVERY DAY OF THE YEAR — Now open 9:00 a.m. to 5:30 p.m. . . . 35 acres of incredible beauty . . . Six different gardens . . . Ross Fountains majestic water ballet. The fabulous Sunken Garden, stately Italian, serene Japanese, English Rose, spacious Lake Garden plus the Begonia Bower, Show Greenhouse and Dolphin Fountain. Over three quarters of a mile of perennial borders.

THE BRILLIANT COLOURS OF A BUTCHART GARDENS AUTUMN — Plantings especially for fall against a backdrop of autumn foliage. Should it shower, don't worry, there's free use of umbrellas for everyone.

THE BUTCHART GARDENS RESTAURANT — OPEN YEAR ROUND. Serving light lunches and scrumptious High Tea beside a crackling hearth in the relaxed atmosphere of the Butchart residence. We invite you to make reservations at 652-2422. Now open 10:00 a.m. to 5:00 p.m.

THE BUTCHART GARDENS SEED AND GIFT SHOP — Open daily. . . . An assortment of gifts and mementoes.

THE BUTCHART GARDENS — Beautiful in every season.

STRATHCONA HOTEL — British Columbia's largest night-life centre, 919 Douglas St, 383-7137, PRESENTS . . .

THE OLD FORGE CABARET — For your dancing pleasure, 6 nights a week — Live music featuring "THE BROTHERS FORBES & FRIENDS." Reservations until 9:30 p.m., 383-7137.

THE CUCKOO'S NEST LOUNGE — Full kitchen facilities serving outstanding lunches and dinners. Featuring a unique 1952 MG-TG Roadster salad and soup car. Dinner reservations 383-7137. Discotheque every night 10 p.m. to 2 a.m. except Sunday. Enjoy the funky antique atmosphere.

THE STING LOUNGE — Buffet luncheon and salad bar weekdays. Prohibition Days atmosphere featuring Victoria's busiest discotheque 6 nights a week. Rated No. 1.

BIG BAD JOHN'S — Victoria's most famous lounge — Crazy Hillbilly atmosphere and Country and Western music.

IVY'S — A brand new Discotheque with a Patio Garden Atmosphere. Located in the Old Forge (same entrance) 8:30 p.m. to 2 a.m. Mon.-Thurs. and 7:30 p.m. to 2 a.m. Fri. and Sat. (formerly the Birmingham Bicycle Club and Boiler Room). Completely redecorated and refurnished. 383-7137.

THE RED LION INN — 3366 Douglas Street, 385-3366, Landmark of hospitality featuring:

THE RED LION — TOWER LOUNGE — Live entertainment nightly. Monday to Saturday Dine and Dance to Bill Zaalberg, versatile guitarist and vocalist. Join us Mon. to Fri., for our super luncheon smorgasbord, hot and cold dishes, from 11:30 to 2:00.

THE RED LION — LION'S DEN DINING ROOM — Open Monday to Saturday, 5:00 to 11:00 p.m. (closed Sunday).

THE RED LION — WINE CELLAR — Now fully licensed, open Mon. to Sat. 12 noon 'til midnight, Buffet Luncheon Daily 12 noon to 2 p.m. A relaxing spot, overlooking the pool, backgammon table. Closed Sunday.

ENJOY THE RED LION'S OTHER FACILITIES — Coffee Shop open Monday to Saturday 'til 10 p.m. Sunday 'til 8 p.m.; and, for Hotel guests, a sauna and swirlpool.

SALMON — CHARTER GUIDE, BOAT RENTAL, family fishing, protected Saanich Inlet. 652-1014.

FORTY THIEVES DISCOTHEQUE — CENTURY INN . . . welcome to the Forty Thieves Discotheque — officially rated Vancouver Island's No. 1 Disco. Victoria's only total dance experience in an uptown Cabaret Atmosphere. The only Disco with 3 different rooms and free attendant parking. 8:30 p.m.-2:00 a.m. daily. AND FOR A DIFFERENT TASTE EXPERIENCE, sizzle your tastebuds in our Oasis Dining Lounge, open daily for Breakfast, Lunch and Dinner. It's all happening at the Century Inn 603 Pandora Avenue at Government Street on Centennial Square.

KINGS HOTEL — in the heart of Victoria's "OLD TOWNE", 570 Yates St., 388-0911. Completely redecorated with a friendly relaxed atmosphere and glimpses of Victoria's colourful past.

OFFERING — For your pleasure:

KINGS KITCHEN — Enjoy the really great menu selections — Homemade Soups, Scrumptious Baron of Beef, Tasty Hamburgers and especially "The Best Clam Chowder in Town". Excellent food at reasonable prices. Mon. to Sat. Daily 11 a.m.-7 p.m.

KINGS PUB — Relax and enjoy. Live entertainment 12-2 p.m. and 4-6 p.m. daily, Mellow Organ sounds for easy listening and sing along. 7-9 p.m. daily, Featuring Bunk and Addy — Nostalgia with piano and trumpet.

KING OF CLUBS DISCO — COME ON DOWN to this Disco "Hot Spot" — open Mon. to Sat. 9 p.m.-1 a.m. Dancing to the Tops in Disco Sounds — No cover charge. You'll enjoy yourself!

STEWARTS presents dining with Louise Rose, lunch with George Hessichos in Market Sq. 388-7021.

ENDS TONITE AT 7:00 and 9:00 — BURT REYNOLDS IS "HOOPER" — MATURE — WARNING: Occasional Coarse Language (B.C. Director)
Starts TOMORROW! SYLVESTER STALLONE in "F·I·S·T" — MATURE
TOMORROW AT 6:40 and 9:10 p.m.
Landmark Cinemas TOWNE 382-6322 801 Douglas In Nootka Court

JAWS 2 — MATURE — WARNING: Some frightening scenes (B.C. Dir.) — TOMORROW!
TILLICUM DRIVE-IN Burnside at Tillicum 382 7531

CANADIAN ODEON THEATRES
Richard Dreyfuss.. Moses Wine Private Detective. ...so go figure — the Big Fix
odeon 1 700 YATES STREET 383-0513 — NIGHTLY 7:05, 9:10 — WARNING: Some Violence (B.C. Dir.) — MATURE
MATURE — NATIONAL LAMPOON'S ANIMAL HOUSE
WARNING: Occasional Nudity, Suggestive Scenes, Coarse Language Throughout— (B.C. Dir.)
NIGHTLY 7:10, 9:15 — odeon 2 700 YATES STREET 383-0513

FAMOUS PLAYERS theatres — See a movie tonight!
Peter Ustinov Is Master Detective Hercule Poirot — MATURE — Nightly at 6:40 and 9:10 p.m. — CAPITOL 805 Yates 384 6811
AGATHA CHRISTIE'S DEATH ON THE NILE
THE MYSTERY-COMEDY THAT TASTES AS GOOD AS IT LOOKS
Who Is Killing The Great Chefs of Europe? A Delicious Mystery — MATURE — GEORGE SEGAL JACQUELINE BISSET — Nightly at 7:00 and 9:00 p.m. — OAK BAY 2184 Oak Bay 598-2213
GENERAL — CHILDREN $1.50 — CORONET 836 Yates 383 6414 — CAT FROM OUTER SPACE FROM WALT DISNEY PRODUCTIONS — ENDS THURSDAY! Nightly at 7:00 and 9:00 p.m.
WARNING: Satire on drugs, coarse language throughout (B.C. Director) — MATURE — Nightly at 7:00 and 9:00 p.m. — ROYAL 805 Broughton 383 9711 — CHEECH & CHONG'S Up in Smoke
WARNING: Some coarse language (B.C. Director) — MATURE — Admission $3.00 — ENDS THURS. — GATES 7:00 p.m. SHOW AT DUSK — TILLICUM DRIVE-IN Burnside at Tillicum 382 7531 — The Rutles — AND "SGT. PEPPER'S LONELY HEARTS CLUB BAND"

IN FOUR DECADES ONLY FOUR THE ROBE · THE TEN COMMANDMENTS · BEN-HUR AND NOW
FOR THE FIRST TIME... THE VAST, SPECTACULAR DRAMA THAT CHANGED THE WORLD!
Mohammad MESSENGER OF GOD
ANTHONY QUINN as Hamza — IRENE PAPAS as Hind — with MICHAEL ANSARA — JOHN GIELGUD · MICHAEL FOREST
IN FULL STEREOPHONIC SOUND
Produced and Directed by MOUSTAPHA AKKAD
Screenplay by H.A.L. CRAIG · Photographed by JACK HILDYARD B.S.C.
Music Composed and Conducted by MAURICE JARRE · Panavision® · Eastmancolor
A Filmco International Production · Released By Tarik Film Distributors, under agreement with The Irwin Yablans Company · In 4-Track Stereo
MATURE — Some Violence, May Offend Some Religious Groups (B.C. Dir.)
haida 808 YATES STREET 382-4278 — STARTS FRIDAY!

MATURE — Some Coarse Language (B.C. Dir.) — NIGHTLY 7:00 and 9:00 — COUNTING HOUSE 1 BROAD AT BROUGHTON 383-3434 — Goin' South
STARRING . . . GARY BUSEY — THE BUDDY HOLLY STORY — MATURE — ENDS THURSDAY! — NIGHTLY 7:10 and 9:10 — COUNTING HOUSE 2 BROAD AT BROUGHTON 383-3434
LIMITED ENGAGEMENT — ENDS THURS. — ENDS THURSDAY! NIGHTLY 7:15, 9:10 — An exciting story told by PRINCESS GRACE OF MONACO — THE CHILDREN OF THEATRE STREET — GENERAL — haida 808 YATES STREET 382-4278

LIVE ON STAGE
LANGHAM COURT THEATRE presents Uncle Vanya or Scenes from Country Life
By Anton Chekhov
THURS. OCT. 26th thru SAT. NOV. 4th at 8:15 P.M.
DIRECTED BY NETTY CLEWS
This touching Russian classic is Chekhov at his best. Laughter and pathos, love and pain.
Box office at 805 Langham Court
OPEN 3:30 p.m. - 7:30 p.m. Daily except Sundays
PHONE FOR RESERVATIONS 384-2142
Tickets $4.00 (Mon. - Thurs. Only Students and Senior Citizens $2.00)
Presented by The Victoria Theatre Guild

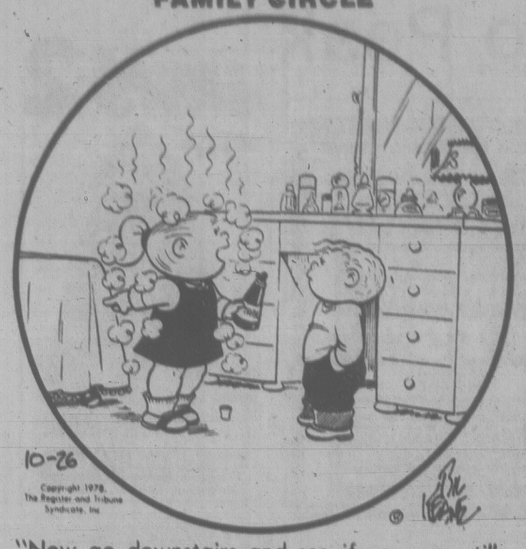
ACADEMY AWARD WINNER — BEST FOREIGN FILM — In French English Subtitles
Atlantic Releasing Corporation presents
Simone Signoret in MADAME ROSA
COUNTING HOUSE 2 BROAD AT BROUGHTON 383-3434 — STARTS FRIDAY!

"THANK GOD IT'S FRIDAY"
We Are Now Alive At Five AT CBYS
DISCO·LOUNGE
FRIDAYS
Get a head start. Open at 5 p.m. every Friday.
HAVE WE GOT A SURPRISE FOR YOU, YOU, YOU
ROYAL OLYMPIC HOTEL 642 Johnson Street, Victoria Telephone (604) 388-5813
10-13x

John Travolta — Olivia Newton-John
MATURE — GREASE is the word — plus — American Hot Wax — 1959 NEW YORK CITY THE BATTLEGROUND WAS ROCK & ROLL. YOU SHOULDA BEEN THERE.
GENERAL — QUADRA — QUADRA AT HILLSIDE 382-3370 — TOMORROW!
ENDS TONIGHT: THE SENSUAL MAN

SIR LEW GRADE Presents A PRODUCER CIRCLE PRODUCTION
GREGORY PECK and LAURENCE OLIVIER — JAMES MASON
A FRANKLIN J. SCHAFFNER FILM
THE BOYS FROM BRAZIL
if they survive...will we?
and starring LILLI PALMER
"THE BOYS FROM BRAZIL" Executive Producer ROBERT FRYER
Music by JERRY GOLDSMITH Screenplay by HEYWOOD GOULD
From the novel by IRA LEVIN Produced by MARTIN RICHARDS
and STANLEY O'TOOLE Directed by FRANKLIN J. SCHAFFNER
Original Soundtrack Recording Available on A&M Records and Tapes
"We're Home Again" Sung by Elaine Paige
WARNING: Some gory scenes (B.C. Dir.)
CORONET 836 Yates 383 6414 — STARTS TOMORROW!

FAMILY CIRCLE



"Now go downstairs and see if you can still smell me."

The Bridge Expert

By FRED KARPIN

In today's deal, each side had 20 high-card points, and the bidding took on a carnival spirit with both sides pressing on to the game level. The hand came up in the Fifth World Pair Olympiad held this past June.

Neither side vulnerable.
North deals.

NORTH
♠ Q 10 5 2
♡ A 4 3
◇ J 7 6
♣ A Q 2

WEST	EAST
♠ K 8 3	♠ J 6
♡ 10 8 6 5	♡ K Q J 9 2
◇ A	◇ K Q 8 4
♣ J 6 5 4 3	♣ 9 7

SOUTH
♠ A 9 7 4
♡ 7
◇ 10 9 5 3 2
♣ K 10 8

The bidding:

North	East	South	West
1 ♠	1 ♡	1 ♠	3 ♡
3 ♠	4 ♡	4 ♠	Dble.
Pass	Pass	Pass	

Opening lead: Five of ♡.

If one were to look at all four hands, he would perceive that South has three losers in diamonds and a minimum of one loser in spades. However, declarer fulfilled his contract, and it is difficult to fault the defenders for having permitted him to do so.

After the opening heart lead had been won by dummy's ace, declarer led the jack of diamonds. East, not able to visualize the precise situation, covered the jack with his queen. As can be observed, West was forced to play his ace.

West then led a club, the trick being won by the board's ace. Declarer realized that he probably could not hope to negotiate the contract successfully if the outstanding trumps were divided 4—1, so the queen of spades was played next to keep East from winning a trick. The objective, of course, was to prevent East from cashing the diamond king and then leading a diamond for West to ruff. On the spade queen East played low, as did South. West took the trick with his king. He then led another club, the trick being taken by South's king. The ace of spades now felled East's jack (a stroke of luck), after which a trump was led to dummy's ten, picking up West's remainng trump.

The seven of diamonds was then led, and East captured the trick with the king. South's three remaining diamonds were now all winners. If East had played low on the diamond lead of dummy, South would have done likewise, knowing that West had not more diamonds. In this case dummy's seven-spot would have won the trick.

And so, thanks to East's play of the diamond queen on the lead of the jack from dummy, South's only losers were a trump and two diamonds.

CRYPTIC CROSSWORD

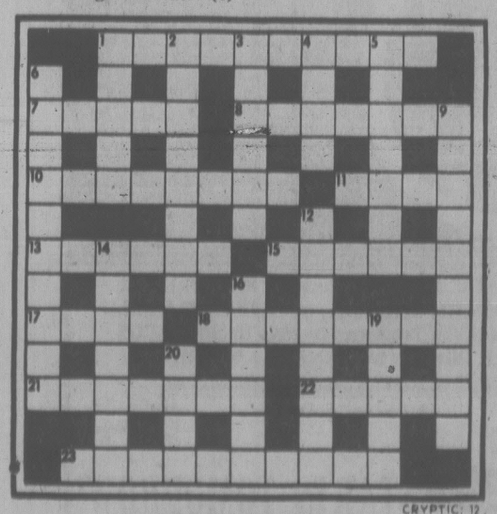
ANSWERS TO WEDNESDAY'S PUZZLE

ACROSS
6 Starter
7 Cured
9 One
10 Out of form
12 Dissolution
15 Underhanded
17 Posterity
19 Bow
21 Among
22 Creased

DOWN
1 Stand
2 Try
3 Menu
4 Outfitter
5 Bedroom
8 Pollen
11 Diverting
13 Sahara
14 Informs
16 Poles
18 Tern
20 Pan

CLUES
ACROSS
1 End rust and, somehow, comprehend (10)
7 Team brought in pickled eel for banished man (5)
8 Pins back favourite little cutting (7)
10 Sits around indeed! Should be stopped! (8)
11 Some of us should find trouble (4)
13 Having a sporting argument? (6)
15 Judge again to ransom (6)
17 Make the monster go back again (4)
18 Out he's led, as Charles I was (8)
21 Putting four in test is hardly worth notice (7)
22 What to do in the average tug-of-war? (5)
23 Having the figure that encourages a ring? (4-6)

DOWN
1 Electricity perhaps from the sun itself (5)
2 It stops the wound and the wounded from being bare (8)
3 Bacon taken with less caution (6)
4 It is good for a wag, of course (4)
5 Sea-god gives air top write up (7)
6 Why the new recruit walks with a limp? (10)
9 Slave-driver gets Tommy initially to enquire of teacher (10)
12 What the Admiral holds? (8)
14 Walker I find to be really aggressive (7)
16 The richness of the law (6)
19 Animal from Eastern territory (5)
20 Leaving certificate? (4)



SOLUTIONS FRIDAY

DENNIS THE MENACE



"GINA NEVER GETS MAD ATCHA ... SHE JUST CREAMS YOU, AND THEN HELPS YOU UP."

WORDY GURDY

BY TRICKY RICKY

Every answer is a rhyming pair of words (like FAT CAT and DOUBLE TROUBLE), and they will fit in the letter squares. The number after the definition tells you how many syllables in each word. To win $10, send your original rhymes with your definitions to this newspaper. All entries become the property of UFS, Inc.

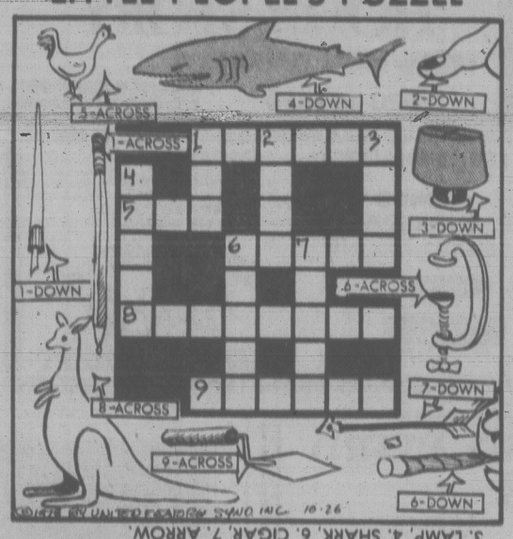
1. Similar to Mr. Douglas (1)
2. Don't stop, Dinah! (1)
3. Brokaw's school dances (1)
4. Deliberate fire, Johnny (2)
5. Donahue's abilities (1)
6. Tighten up, Merv (2)
7. "Tomorrow" Tom's tarantulas (2)

Thanks and $10 to Cindy Chaney of Hamilton, ON, for #6. Send your entry to this newspaper.

ANSWERS: 1. LIKE MIKE 2. MOME SHORE 3. TOMS POMS 4. AMON CARSON 5. PHILS SKILLS 6. STEVEN GRIFFEN 7. SNEDENS SPIDERS

10-26

LITTLE PEOPLE'S PUZZLE



ANSWERS: ACROSS—1. PENCIL, 5. HEN, 6. CLAMP, 8. KANGAROO, 9. TROWEL. DOWN—1. PEN, 2. NAIL, 3. LAMP, 4. SHARK, 6. CIGAR, 7. ARROW.

YOUR HOROSCOPE

Astrological Forecast for Friday, October 27
By SYDNEY OMARR

ARIES (March 21-April 19): Finish rather than begin — round out views, techniques. Avoid being rushed into "match" that might be premature. You gain "pat-on-back" from experienced persons who concede that you know what you are doing. Libra is very much in picture.

TAURUS (April 20-May 20): Love, creativity, charisma, personal magnetism dominate. Leo, Aquarius figure prominently. You feel alive. You shake off lethargy. People comment on the way you look — you "glow". Accept change, challenge, variety. Express views — you need not take back seat to any individual.

GEMINI (May 21-June 20): Emphasis on security, building on solid base, eliminating wasteful procedures. Follow through on hunch; learn by teaching. Aquarius, Cancer, Leo persons figure prominently — and so does the number 11.

CANCER (June 21-July 22): Highlight versatility, humour, optimism, social activity, confidence, expansion, better relations with close neighbors and relatives. Gemini, Sagittarius individuals figure prominently. Remember resolution concerning your "best weight".

LEO (July 3-Aug. 22): If thorough, you earn money. If slipshod methods are premitted, you lose. The choice is your own. There is no "easy" way. But if you are painstaking, the rewards are abundant. Accent on income, personal possessions, an evaluation of assets.

VIRGO (Aug. 23-Sept. 22): Be analytical. Decide what you want — the odds are you'll get it. This being true, find what will please, benefit, profit, enhance — the sky might be the limit. Member of opposite sex probably is very much in picture. Gemini, Sagittarius persons figure prominently.

LIBRA (Sept. 23-Oct. 22): Family member can aid in unlocking mystery. Key is to ask, to toss aside false pride. Recent misunderstanding will be resolved. Much that occurs is on borderline of acceptance and rejection — be patient, quiet within and discreet.

SCORPIO (Oct. 23-Nov. 21): What seems firm could require further examination. Know it and make no final commitment. Pisces, Virgo persons could figure in scenario. Some of your hopes, wishes, are subject to revision. Know it and do something about it.

SAGITTARIUS (Nov. 22-Dec. 21): Power and authority are featured — the number 8 figures prominently. Investment could pay dividends. Older individual, who can "pull strings", becomes an ally. If not serious about a relationship, you could be in for proverbial rude awakening.

CAPRICORN (Dec. 22-Jan. 19): Keynote now is to finish what you start — get major points across in dynamic, significant manner. Distance need not be a barrier. Lines of communication will be made available. Aries, Libra — and the number 9 — figure in scenario.

AQUARIUS (Jan. 20-Feb. 18): You get answers, but you may not exactly jump with joy. Some requested information points to a relationship that is going to be serious, not merely fun-and-games. Yes, you asked for it — and now you will know (yet again) the meaning of responsibility. There also will be fulfillment.

PISCES (Feb. 19-March 20): Emphasis on joint accounts, financial charts, legal terminology. Aquarius, Cancer, Leo persons could be involved in your scenario. Be a good listener. Save trump card — or direct confrontation — for another time.

IF OCTOBER 27 IS YOUR BIRTHDAY . . . you draw people to you with their problems, aspirations. You, in turn, are attracted to medicine, psychology, counseling, theatre. You are dramatic, intense, a fighter when the cause is right, impulsive in affairs of heart and a basic humanitarian. You exude sincerity. Aires, Libra persons play important roles in your life. September was one of the most significant months of 1978 for you. You make new start in November.

FUN WITH FIGURES

By J.A.H. HUNTER

Each letter here stands for a different digit.

It is just what it says! If you do find this EASY it will be truly prime.

THIS
IS
SO
EASY

Thanks to W. Bluger, Ottawa.

(Answer tomorrow)

Yesterday's answer: Temperature 15°C, 59°F.

WINNIE THE POOH



SUPERHEROES



HAGAR



PEANUTS



MISS PEACH



B.C.



WIZARD OF ID



APARTMENT 3-G



NANCY



MARK TRAIL



CLASSIFIED ADVERTISING

Vancouver Island's Largest Shopping Centre in Print

386-2121
Monday through Friday 8 a.m. to 6 p.m.
Saturday 8 a.m. to 5:30 p.m.

386-2121
Monday through Friday 8 a.m. to 6 p.m.
Saturday 8 a.m. to 5:30 p.m.

CLASSIFIED ADVERTISING

Combination advertising must appear first in the Daily Colonist and then in the Victoria Times without change.

RATES

All rates quoted are for insertion in both the Daily Colonist and Victoria Times.

SPECIAL PRIVATE PARTY WORD RATES
10 word minimum
1 or 2 days
14c per word per day
3 to 5 consecutive days
11.50c per word per day
6 consecutive days or more
9.50c per word per day

Real estate, mobile home, rental, clubs, organizations and business advertising does not qualify for these rates.

GENERAL WORD RATES
10 word minimum
1 or 2 days
18c per word per day
3 to 5 consecutive days
14.50c per word per day
6 or more consecutive days
12.50c per word per day

SEMI-DISPLAY LOCAL RATES
Any advertisement which varies from 6 pt. regular classified style shall be considered semi-display.
14 agate lines per column inch.
1 or 2 days
65c per agate line per day
3 to 5 consecutive days
58.50c per agate line per day
6 or more consecutive days
52c per agate line per day

NATIONAL AND OUT OF PROVINCE RATE
Regular Classified 18c per word.
Semi-Display 70c per agate line.
14 agate lines per column inch.

BIRTH NOTICES
Up to 30 words $3.75
Each additional word 14c

DEATH NOTICES, MEMORIAL NOTICES AND CARDS OF THANKS
56c per count line per day
3 consecutive days
48.50c per count line per day

PRIVATE BOX NUMBERS
$3.25 except Help Wanted Advertisement, $5.00 which includes a Position Filled Advertisement.

Contract rates for local businesses available on request.

TEMPORARY DEADLINES IN EFFECT

Private party advertising may be placed up to 12 Noon the day prior to publication.

Commercial and contract advertising deadlines advanced one full day.

CLASSIFIED SERVICE FOR DUNCAN COWICHAN VALLEY AND CHEMAINUS

Classified Ads placed through Duncan office before 3:00 p.m. will appear in the following day's papers.

746-6181

TERMS OF PUBLICATION

F.P. Publications (Western) Limited shall not be liable for non-insertion of any advertisement beyond the amount paid for such advertisement.

In the event of error occuring the liability of F.P. Publications (Western) Limited shall not exceed the charge for the space actually occupied by the item in question.

All claims on error in publication shall be made within 42 hours thereafter and if not made shall not be considered. No claim will be allowed for more than one incorrect insertion nor for errors not affecting the value of advertisement.

All estimates of cost are approximate. Advertisers will be charged with space actually used.

All advertising copy will be subject to the approval of the Victoria Press, who reserve the right in its sole discretion to classify, reject or insert copy furnished.

All advertisements must comply with the British Columbia Human Rights Act. This act states no advertisement may state or imply a preference, limitation or specification on the basis of an applicant's race, religion, colour, marital status, ancestry, place of origin, age, or sex (unless the matter relates to the maintenance of public decency AND prior approval has been obtained through the Human Rights Branch).

While every endeavor will be made to forward replies to box numbers to the advertiser as soon as possible, we accept no liability in respect of loss or damage alleged to arise through either failure or delay in forwarding such replies, however caused, whether by negligence or otherwise.

NOTICE OF COPYRIGHT

Full complete and sole copyright in any advertisement produced by F.P. Publications (Western) Limited is vested in and belongs to F.P. Publications (Western) Limited, provided, however, that copyright IN THAT PART AND THAT PART ONLY of any such advertisement consisting of illustrations, borders, signatures or similar components which is, or are, supplied to Victoria press by the advertiser in the form of reproduction proofs, velexs, engravings, etc., and incorporated in said advertisement shall remain in and belong to the advertiser.

BUSINESS OFFICE HOURS

Monday to Friday
8:30 a.m. to 5 p.m.

Mailing Address:
Victoria Press
P.O. Box 300
Victoria, B.C.
V8W 2N4

PHONE DIRECT
386-2121
TO PLACE YOUR CLASSIFIED ADVERTISEMENT

CLASSIFICATION INDEX

VITAL STATISTICS
1 Births
8 Cards of Thanks

THE FOLLOWING SEVEN CLASSIFICATIONS ON THE LAST PAGE OF CLASSIFIED
305 Deaths and Funerals
308 Cards of Thanks
312 Florists
310 Funeral Directors
309 In Memoriams
313 Miscellaneous
311 Monumentals

NOTICES
14 Announcements
16 Catering, Banquets and Reception Rooms
15 Coming Events and Meetings
20 Lost and Found
17 Restaurants
18 Places to Visit

EMPLOYMENT
28 Employment Service
21 Help Wanted — General
22 Office Help
26 Part Time — Temporary Help
24 Sales Persons and Agents
30 Situations Wanted
23 Skilled Trades
25 Teachers

BUSINESS SERVICES AND DIRECTORY
36 Business Services and Directory

PERSONAL SERVICES
33 Bands, Musicians and Orchestras
40 Business Personals
43 Dancing
42 Education
71 Music Teachers
39 Personals
34 Pre-Recorded Music
32 Trade Schools
38 Travel

MERCHANDISING
83 Aircraft
117 Antiques and Arts
78 Bicycles
80 Boats and Marine
65 Building Supplies
93 Cameras, Supplies and Photo Finishing
127 Chicks, Poultry, hatching Eggs, Supplies
101 Children's Miscellaneous
135 Farm Implements
60 Fuel
97 Furniture
120 Garden Supplies
99 Groceries, Meats and Produce
130 Heavy Equipment and Machinery
128 Livestock, Supplies and Events
100 Miscellaneous for Sale
103 Miscellaneous Wanted
109 Miscellaneous to Rent
77 Motorcycles
70 Musical Instruments
125 Pets and Supplies
96 Ranges, Stoves and Furnaces
92 Sporting Goods
81 Sailboats
115 Swaps
63 Timber
98 TV, Stereo, Radio Sales and Service
112 Wanted to Rent, Miscellaneous
116 Coins and Stamps

AUTOMOTIVE
155 Automobile Financing and Insurance
164 Auto Body and Painting
162 Auto Repairs, Service and Towing
168 Campers, Trailers and Motor Homes
166 Cars and Trucks Wanted
150 Cars for Sale
151 Sports, Import Cars
148 Lease Vehicles
169 Mobile Homes and Parks
149 New Car Directory
160 Parts, Accessories
158 Tires
154 Trucks, Buses and Vans
156 U-Drive and Auto Washing

ACCOMMODATION
185 Convalescent and Rest Homes
175 Hotels
178 Summer Homes, Cottages and Resorts
181 Tourist Accommodation

RENTAL
201 Apartments to Rent, Furnished
200 Apartments to Rent, Unfurnished
202 Furniture to Rent
203 Apartments Wanted
206 Duplexes to Rent
207 Duplexes Wanted to Rent
215 Halls, Warehouses, Stores and Offices to Rent
197 Housekeeping Rooms to Rent
199 Housekeeping Rooms Wanted
211 Houses to Rent, Furnished
210 Houses to Rent, Unfurnished
212 Houses Wanted to Rent
190 Room and Board
191 Room and Board Wanted
193 Rooms to Rent
194 Rooms Wanted
204 Shared Accommodations

FINANCIAL
155 Automobile Financing and Insurance
233 Mortgage Loans and Insurance
234 Mortgages for Sale
230 Personal Loans and Insurance
235 Wanted to Borrow

REAL ESTATE
280 Acreage for Sale and Wanted
240 Business Opportunities
241 Business Opportunities Wanted
247 Commercial or Industrial Properties
258 Condominiums
253 Country Homes and Properties
270 Exchange Real Estate
290 Farms for Sale and Wanted
263 Garages for Sale, Rent, Wanted
293 Gulf Island Properties
250 Houses for Sale
265 Houses Wanted to Buy
295 Listings Cancelled
268 Listings Wanted
271 Lots for Sale
294 Mainland and Out-of-Province Properties
273 Property for Sale
274 Property Wanted
244 Revenue Property
243 Revenue Properties Wanted
259 Townhouses
285 Up-Island Properties
256 Waterfront Properties

SUBSCRIPTION RATES

Wherever carrier service is maintained, $4.00 per month.

By mail — Vancouver Island and Gulf Islands, $6.00 per month, $17.50 per 3 months, $35.00 per 6 months, $70.00 per year. Rest of Canada, $7.00 per month, $20.00 per 3 months, $40.00 per 6 months, $80.0 per year.

Outside Canada, $18.50 per month, $220 per year.

BY MAIL
Saturday Times Only
Sunday Colonist Only
Canada 60 cents per copy, $30.00 per year.
Outside Canada, $1.00 per copy, $50.00 per year.

CIRCULATION REPRESENTATIVES
Duncan, Chemainus—
Mr. HILTON HOLT 746-6181
Nanaimo 753-2766
Lake Cowichan 749-6206

United States Representatives
LANDON ASSOCIATES, INC.
New York, Chicago, Southfield, Atlanta, Boston San Francisco, Los Angeles, Philadelphia, Rochester, Cleveland, Charlotte, Cincinnati, Syracuse, Hamburg, Williamstown, Clinton, Memphis, Levittown, Raleigh.

PAGE REPRODUCTIONS OR MICROFILM COPIES OF COMPLETE PAPERS AVAILABLE FOR ALL PAPERS PUBLISHED
PHONE 385-7211, LOCAL 276

1 BIRTHS

BORCH — Born to Hans and Kathy, a girl, Anna Ree, 8 lbs. 5 oz., on October 23, 1978 — Thanks to Drs. Adey, Chan and Rippington and staff at Victoria General Hospital.

LAMIRANDE — Thank you Dr. Miller, Davidson, and staff of Jubilee Hosp., for sharing in the arrival of our son, Chad Richard, 8 lb., 13 oz., on October 17, 1978. He's a little brother for Kristie, and a wonderful son for us. Karen and Rick Lamirande.

RISEBROW—Born to Ted and Nancy on Oct. 14, 1978 at Royal Jubilee Hospital a girl, Rebecca Lee, 6lbs 13ozs. A sister for Mark. Thanks to Dr. B.S. Pound and Maternity staff.

SHIELDS—Born to Keith and Lynn, on October 15, 1978 at Royal Jubilee Hospital, a girl, Karen Marie, 7lbs. 4ozs.

WALKER- Born to Doug and Brenda on Sept. 25th, 1978, at Victoria General Hospital, a son Robert David, 5 lbs.5 ozs. Proud grandparents: David annd Diane Rutherford, Harold and Betty Walker. Thanks to Dr. James Laing and maternity staff.

14 ANNOUNCEMENTS

MAIL SERVICE ABROAD
Letters and parcels to U.S.A and other countries.
LETTER RATES:
U.S.-$1 (up to 6 ozs.)
$2 (6-12 ozs.)
Foreign countries:
$2.50 (up to 6 ozs.)
$3.50 (6 to 12 ozs.).
25¢ pickup charge. Information 477-5104.

"DEALING WITH FAMILY troubles" Lecture by Thom Garfatt psychologist. Presented by Greater Victoria Citizens Counselling Center. To be held Thursday October 26, 8pm in Room 103, Metropolitan United Church, 907 Pandora Ave. Admission $1 in advance or $1.50 at door. Call 384-9934 for information or registration.

JACK BARBEAU
Well known tax lawyer will address a dinner of the Vancouver Island Business Exchange, Sunday, October 29th at 6 PM TALLYHO TRAVEL LODGE, 3020 Douglas Street. Trading and display for members and guests, 2 PM to 4:30. Further details, 386-7355

VICTORIA ATHLETIC ASSOC. Annual General meeting Tuesday Oct. 31 — 7:30 p.m. at the Big Eye Cabaret Ingraham Hotel

MAIL COURIER SERVICE
For mail to USA. 478-3057, 595-8792

15 COMING EVENTS AND MEETINGS

ESQUIMALT SPORTS BINGO
ESQUIMALT LEGION
CORNER ESQUIMALT AND ADMIRALS RD.
EVERY THURSDAY
Early Bird 7 p.m.
Free Bus to Town

RUMMAGE SALE, SATURDAY October 28th, 11-3 St. John Ambulance Hall, 941 Pandora. Low priced quality clothing, childrens items, plants, books, miscellaneous. Coffee served and muffins from "The Muffin Man" Greater Victoria Animals Crusaders.

PARENTS WITHOUT PARTNERS dance Friday, October 27th, 9-1pm. Esquimalt Rec Centre, 527 Fraser St. Live band "Homebrew" for reservations phone 595-7619 or 384-4741. Open to public

$1000
TIGER BINGO
B-2
Information 478-2772

ATHLETIC BINGO
WEDNESDAY NOW AT
Garth Homer Centre
813 Darwin

MYSTERY TOURS
Leaves Mod. Coach Lines depot every Sunday at 1:30 pm. Return 5pm. $6.50 includes tea. 385-4411.

GIANT GARAGE SALE
Saturday, October 28, 10-4pm. Colquitz Playhouse behind Strawberry Vale Elementary. Proceeds for new roof.

YOGA AND MEDITATION BEginners and advanced, for further information contact Gulshan Keshvani, 384-4292.

RUMMAGE SALE, GORGE Road Hospital, 10-12 Friday, October 27th. Held by Ladies Auxiliary.

FAIRFIELD UNITED CHURCH Women's Fall Rummage Sale Oct. 28th in Church Hall, Fairfield Rd.-Moss St., 9 am-1pm.

SWAP AND SHOP, SUNDAYS, 10 am.-4 pm. Victoria West Community Y, 821 Craigflower Rd. Table reservations 386-6120.

RUMMAGE SALE, NORWAY House, 1110 Hillside Ave. Friday October 27th, 9:30 am. PEO Sisterhood.

16 CATERING, BANQUETS and RECEPTION RMS

GEORGE'S BAVARIAN BANQUET FACILITIES
1021 Pandora 383-7121
INTERNATIONAL CUISINE
3 DINING ROOMS AVAILABLE
SMALL OR LARGE PARTIES
Up to 150 Seating Capacity
ENTERTAINMENT AVAILABLE ON REQUEST

BLACK PRINCE CATERING (1976) Ltd., 635 Douglas St. 388-4488. For all your catering needs in our roof top Queens Reception Room or on your premises.

20 LOST and FOUND

LOST: MALE BLACK AND TAN Doberman Pinscher, neutered. 2 years old. Old West Saanich and Royal Oak area. Needing medical attention. Urgent. Reward. 479-8493.

REWARD
Boarding ladder — Mahogany, white rubber step plates, folding type, lost in area of Sidney-Darcy Island. Phone 386-8385.

LOST: FROM KELLY RD. COLwood. 2 month old, female pup, mixed bred, Brownish-black. Gone since Saturday morning. 478-4013, 478-9141

LOST TWO YEAR OLD BLACK neutered male cat, with white collar, Manchester Gorge area, missing since October 7th phone 382-1804

LOST MANS GOLD WRIST watch on Saturday between Tuxedo, Quadra area or on way to Sidney Graduation present. Reward 479-5946.

LOST BETWEEN VANCOUVER, Quadra on Caledonia white miniature poodle, maltese cross, answers to "Candy". Reward. 385-4544 after 3 pm.

FOUND: OLDER BLACK LAB cross, grey mussel, wearing white flea collar, Beaver Lake Park, 477-9447 after 5pm

FOUND: MALE TABBY KITten, dark head, back and tail. Cream face, stomach, paws. Fairfield. 386-9836

LOST: 1 BLUE RUSSIAN CAT with green collar, James Bay area, Simcoe and Montreal. 384-1395.

FOUND: GINGER YOUNG friendly male cat, Central Saanich area. 652-1373

FOUND: GINGER AND WHITE kitten, Burnside-Tillicum area. 385-5330, after 5 pm.

LOST: MAN'S GOLD SIGNET ring, sentimental value. Reward offered. 479-4517.

LOST: NEAR OAK BAY MArina, Jade ring. Sentimental value. Reward. 592-6491.

FOUND - BLACK AND TAN male cross dog, similar to Rottweiler. 658-8413

LOST: FEMALE LONG haired Dachshund from Munns Rd.-Fork Lk. Highlands. 478-5953.

FOUND: BLACK KITTEN, short haired, fat black. Lee Ave off Fort St. 592-3656.

FOUND TORTOISESHELL CAT, vicinity Oak Bay Village. 598-3463.

LOST: FEMALE IRISH SETter, Fannie, flea and regular collar, about 1½ weeks ago, 386-0540, 385-3531.

MISSING FROM SAANICHTON area neutered big grey, white stripped cat, 4 white feet, white tip on tail. Any information alive or dead, phone 652-3633

LOST: KEYS ON TWO SPLIT rings, Mayfair Shopping Centre. $10 Reward. 388-6161

21 HELP WANTED GENERAL

ADVERTISEMENTS IN THIS CLASSIFICATION MUST COMPLY WITH THE BRITISH COLUMBIA HUMAN RIGHTS ACT

Career Opportunity Finance

An opportunity for planned growth in the finance industry exists for trainee assistant managers.

Successful applicants must have experience in the consumer loans and residential mortgage field, be personable and self motivated to develop and retain business, must be willing to relocate as required to facilitate personal progress.

We offer a good starting salary, benefits and a definite opportunity to progress. Only those with the required experience and a desire for self improvement reply in confidence to:

Canadian Acceptance Corp
307-1208 WHARF ST
PHONE 384-9371

CAN YOU LISTEN WITH YOUR WHOLE HEART

Can you stand by a youngster while (s)he is solving his/her problems?

Junior-high school age youngsters need homes where the adults are willing to work closely with the staff of the Ministry of Human Resources. Special training and support services provided. Contact Resources and Placement Section: 598-5121

NEED EXTRA MONEY

5 (BC) Field Battery, Royal Canadian Artillery has vacancies for part time employment offering training in communications, weapons, first aid, artillery and more. Also vacancies for musicians. Minimum age—Must be born before 01 January 1961. For further information phone 384-0633 or come to room 213 at The Bay Street Armoury, 715 Bay St., Tuesday or Thursday evenings between 8:00 and 9:30 p.m.

WESTCOAST SAVINGS CREDIT UNION
COMMERCIAL LOANS OFFICER
Due to expansion Westcoast's Commercial Loans Dept. has created a position for a Commercial Loans Officer. Applicants must have 5 years lending experience, the ability to interpret financial statements and competent in handling collections. Situated at Esquimalt the successful applicant will work with the Commercial Loans Manager analyzing applications and monitoring the existing portfolio. The ability to develope business relations that would lead to referals would be an asset. Salary commensurate with experience. Applications to Bob Crawford, Ste. 202-1234 Esquimalt Road, V9A 3N8

"PERSONAL SATISFACTION"

YOU'LL ENJOY RUNNING YOUR OWN BUSINESS. Become an Avon Representative. Enjoy selling quality products in a territory assigned to you. Set your own hours, and earn good money, too. For details, call 384-7345.

NAVAL RESERVE OFFICER CADET PROGRAM

There is a part-time winter and 16 weeks summer employment available for university/college undergraduates who are Canadian citizens, 17-23 years of age and medically fit.

Male and female cadets take the necessary military training to qualify for an officer commission in the Primary Reserve. This program also offers the opportunity to travel and participate in a range of social and recreational activities.

For further information contact HMCS MALAHAT at 385-7045.

SOMEONE EXPERIENCED IN cake decorating and sales. Phone 383-5813.

STUDENT WANTED LIGHT housekeeping, Glanford area, 479-5616

EARN EXTRA CASH IN SPARE time. Training available. Please phone 384-7205.

2 BARTENDERS, 4 BUS PERsons, required for a private party on Oct 31st. 598-8654.

21 HELP WANTED GENERAL

ADVERTISEMENTS IN THIS CLASSIFICATION MUST COMPLY WITH THE BRITISH COLUMBIA HUMAN RIGHTS ACT

Princess Mary Restaurant Vessel

The Princess Mary Restaurant Vessel is accepting applications for a full time janitor for the evening shift. Must be mature with a minimum of 5 years janitorial experience. For an appointment call 386-8487

EXPERIENCED TELEPHONE SOLICITOR

Mon-Fri, 6 hrs. daily, good working conditions and bonuses. Apply in person to: Mr. B. McCuaig, 203-493 Burnside Road East.

LOCAL MUSIC STORE HAS opening for part time sales person in December with option for part time to full time employment, starting January 1. Applicants must be able to demonstrate and perform on piano and organ effectively. Please phone manager at 386-6339 for details and an appointment.

EARN EXTRA MONEY IN YOUR SPARE TIME
CALL 385-4015

MALE
or female hairstylist needed for newly remodeled and growing salon in Colwood area. Will have seperate area in salon for more personalized attention. Starting at 35%, depending on qualifications. For appointment phone 478-4329.

MECHANICAL REPAIR WORKer at Goodwill Enterprises. Some knowledge of small engines, bicycles, welding, and general mechanical repair work required. Full time but might suit semi-retired person. Call 385-5756, local 98 for interview.

ESTIMATOR SALESPERSON
Roofing company has openings for estimator salesperson in Courtenay, Nanaimo and Duncan areas. Sales experience in the roofing industry would be an asset. Phone Ron Schuster at 112-748-9642

LOVING DAYCARE FOR 6 month old, my home, Blenkinsop and Tattersall area. 9am-3pm November 1-December 1. Transportation provided if required, also occasional evening and weekend sitter needed. 386-9613

SECURITY PERSONNEL REquired, part time and full time positions available, retired armed forces personnel would be suitable, must be neat in appearance and bondable. Apply in person: 203-493 Burnside East.

10 PERSONS REQUIRED IMmediately for telephone soliciting, day and part-time evening work available. Salary plus bonus. Students and housewives welcome. Call 385-5744.

COMPANION HOUSEKEEPER, for lady, living alone in Oak Bay area, comfortable room, in lovely spacious home, references required, call John McLoughlin collect Vancouver 738-2171.

EXPERIENCED PART TIME counter help required for a dry cleaner. Must be able to work Saturdays. For appointment call Mrs. Copestick between 8:30 and 12, 477-8323

PART TIME POSITION AVAILable for fast person to wait tables in busy seafood restaurant, Shelbourne location. Hours: 10-3 pm., Monday to Friday, experienced only need apply. 477-3134.

OCCASIONAL EVENING BABYsitter needed for 2-year-old girl. Prefer teenage girl with a babysitter's course living close to Hillside Mall area. 595-8362, after 5 pm.

PERMANENT BABYSITTER needed in my home for 6 year old boy, 3:30 pm to 1 am., 5 day week, some weekends. Sitter must be 19 years or older, Gorge Admirals area. 385-9564.

WANTED
Mature, experienced Caretaker Couple to Manage a new 39 suite apartment. References. 388-4434.

MATURE EXPERIENCED drug store clerk required for full time position. Local references if possible. Reply Victoria Press Box 368

GAUDIO COIFFURES HAS NOW available 2 styling chairs for rent for Men and Women. Also Hair Stylist needed. Apply at 720 Yates St.

MUSCIANS WANTED TO PLAY for donations at community coffee house, small guarantee. Phone Bob or Brian between 12-4pm 384-7421.

SINGLE GENTLEMAN OR couple for night duty in apt complex, in exchange for free rent. For details please call Monday to Friday, 9-5, 388-4555

ONE PART-TIME AND ONE full time counter help required for German delicatessen to start immediately. Victoria Press Box 382.

VENDING MACHINE COMpany requires Sat, Sun part-time help. Must have clean driving record. Apply Victoria Press Box 392.

WANTED IMMEDIATELY, seamstress for ladies ware. Must be experienced in alterations. Please reply to Victoria Press Box 393

RELIABLE OLDER WOMAN TO stay with 1½ year old girl, our home. Monday to Friday, excellent wages, transportation available, 592-3414.

MATURE RELIABLE BABYsitter required from 3 to 5:30 pm. for grade 1 girl. Dean and Carnarvon area. 386-8707 day, 592-3670 after 5:30.

DESK CLERK REQUIRED BYdowntown motel, apply in person with handwritten resume interviews 10am to 11:30 am Monday - Friday, 1850 Douglas St.

RESIDENT CARETAKER FOR 35 suite well kept block required. Mature couple only. Interviews between 11-1 except Sunday, 3287 Quadra St.

BUISNESS OF YOUR OWN, keep your present job, very high income potential. 383-2458 evenings and Saturdays for appointment.

EXPERIENCED JANITORianitoress downtown area evenings, must be bondable, own transportation. Phone 383-5123.

PERSONS REQUIRED FOR ON call cafeteria work, guarantee of one day per week. Apply to 1230 Government st.

BABYSITTER EVENINGS, Langford, must have own transportation, 474-2610, call before 4 pm.

MATURE COUPLE FOR newer adult building. Caretaking, maintenance duties. Apply Victoria Press Box 377.

CASHIER-HOSTESS, DINING room help, mature persons prefered. Apply in person, after 4:30, at the Peacock Restaurant, Sidney.

21 HELP WANTED GENERAL

ADVERTISEMENTS IN THIS CLASSIFICATION MUST COMPLY WITH THE BRITISH COLUMBIA HUMAN RIGHTS ACT

ASS'T MANAGER
Residential contruction and Real Estate Holding Company, has an opening for an experienced person to assist in the various phases of office and some field duties for the management of such. The above position most suitable to an energetic person, with loyalty, ambition to grown and capable to handle all matters in a most efficient way with little or no assistance. Applicants must have good accademic and instatutional standards and be self motivated. Salary plus profit sharing plan negotiable. All reqlys with resume (confidential) to Victoria Press Box 345.

THE DUTCH LATCH RESTAUrant on the Malahat requires full time waiter/waitress and kitchen help. 478-1880.

EXPERIENCED HAIR STYLIST required, apply after 5 pm. Hair Trends, James Bay Square, 383-3245.

EXPERIENCED WAITer/waitress required, hotel coffee shop. Please call 385-6731 between 10am-2pm

BABYSITTER WANTED IN MY home, Rotating days and evenings, Brentwood and Bay area, for 1 year old. 384-0255.

OCCASIONAL AFTERNOON babysitting for 3 month old baby in Mens St. Dallas Road area. 386-0005

CARETAKER COUPLE REquired for 24 suite apartment in Hillside area. Must be bondable. Phone Vancouver 733-5731.

TELEPHONE INTERVIEWers, department store promotion, work from home, 642-3819 from 4-7 pm.

ASSISTANT GUIDE AND brownie leaders needed, references please, James Bay-Fairfield areas, 595-6922.

BABYSITTER WANTED, RELIable, for occasional evenings plus one regular evening, James Bay Area, 384-3227 Afternoon.

LOST: FEMALE IRISH SETter, Fannie, flea and regular collar, about a week ago, 386-0540, 385-3531.

DRIVERS WANTED IMMEDIately, for light city delivery, car required, call 383-5744.

WANTING TO EARN EXTRA income per month, please phone 382-1418.

EXPERIENCED MANAGER for fast food outlet, ideal for couple. 478-1119, after 5 pm.

RECENT WIDOWER, OWN home and car requires petite companion housekeeper. Please phone 382-9065.

RESPONSIBLE EXPERIenced Waiter Waitress for Mariner's Inn. For interview 598-3115.

ROUTE SALES DRIVER
For Wholesale bakery. Apply in person. 1119 North Park St.

BABYSITTER NEEDED early evenings and weekends. 383-2679

PERSON WITH TRUCK DRIVing and some sales experience in retail lumber yard. 478-1509.

TELEPHONE SOLICITORS wanted for interview please call 385-7731.

CLEANING LADY 8 HOUR DAY, 1 day per week, call 384-3436 after 5pm.

22 OFFICE HELP

ADVERTISEMENTS IN THIS CLASSIFICATION MUST COMPLY WITH THE BRITISH COLUMBIA HUMAN RIGHTS ACT

ACCOUNTING SECRETARY
Victoria Press has a job opening for an accounting department secretary. This is a confidential position that includes, as a major component, the handling of the complete accounts payable and related general ledger duties for the company. Applicants must have excellent typing skills with a minimum speed of 60 wpm. Other job requirements include the ability to work well and accurately with numbers, a pleasing attitude, and some stenographic skills. Preference will be given to applicants that have experience and can demonstrate a successful work record.
The job offers an excellent salary, working conditions, and generous fringe benefits.
Interested persons are requested to submit applications and inquiries, in writing only, to Business Manager, Victoria Press, 2621 Douglas Street, Victoria, B.C., V8W 2N6. Applications should be complete with educational history, employment history and references.

SCHOOL DISTRICT #63 (SAANICH)
Clerk V (Executive Secretary):
Applications will be received by the undersigned from suitably qualified persons for the position of Executive Secretary to the Superintendent of Physical Plant. 7 hours per day, 12 months per year. This position requires a person with superior stenographic skills and the ability to type a minimum of 80 wpm and take shorthand at the rate of 100 wpm, the ability to be tactful and to have a broad understanding of communication skills and personnel relationships. Previous experience as an Executive Secretary is a requirement. Salary range 1978, $6.31 to $6.96 per hour. Application forms and job description are available from the School Board office. Telephone 656-1111.
Closing date for applications is Monday, Nov 6th at 12 noon.
R.S. Ingram
Secretary Treasurer
School District #63 (Saanich)
Box 2010, Sidney B.C. V8L 3S4

NATIONAL CORPORATION Requires EXPERIENCED SECRETARY
Individual required. Must be mature, responsible and personable. Have experience as receptionist, skilled typist with general office co-ordination. Salary and company benefits. For more information, please call in person, 1027 Pandora Avenue, between 9 am and 4 pm.

SWITCHBOARD RECEPTIONIST, CASHIER 12-8PM
Must be experienced at each function. 45 wpm typing. Every fourth week will work Sat-Sun. $5.46 hour plus 8% HP, medical, dental, shift premium. Because of mail difficulties, interested applicants must arrange for complete resume with references sources to be delivered by Wednesday, November 1 to: Personnel Office, Gorge Road Hospital, 63 Gorge Rd. East.

LOCAL INSURANCE, PROPerty management and Real Estate company requires the services of an experienced bookkeeper. Must be able to work to a Trial Balance and prepare bank reconciliations. Experience on a posting machine would be helpful and typing is a necessity. For appointments call R.G. Richards, 385-8771

22 OFFICE HELP

ADVERTISEMENTS IN THIS CLASSIFICATION MUST COMPLY WITH THE BRITISH COLUMBIA HUMAN RIGHTS ACT

SECRETARY REQUIRED FOR downtown law firm, would prefer legal experience but may consider training the right person. Must have at least 4 years experience in the general office, minimum typing 60 wpm with neat accurate work. Salary negotiable. 386-6754.

LOANS STENOGRAPHER REquired. Bank of British Columbia, 752 Fort St. Commercial loan area of banking. Previous experience an asset. Typing 50-60 wpm plus dictaphone. Please contact Mrs. C. McLaughlin, at 388-5511.

SECURITYS CLERK REquired familiar with stock and bond control responsibilities for local branch of Trust Company. Contact Personnel Officer 8:30 to 4:30 Monday to Friday. 384-0514

PART TIME KEY PUNCH OPerator required for diversified work. Minimum 5 years experience essential. Please reply to Victoria Press Box 395.

RECEPTIONIST TYPIST
Wanted for accounting firm. 75 words per minute. Starting salary $750. Phone Mrs. Woolven, 385-6718.

PART TIME GIRL FRIDAY, typing, filing, recepsion experience necessery. Please forward pertinent information to Victoria Press Box 397

PART-TIME GIRL FRIDAY for small business, able to work unsupervised. Victoria Press Box 373.

23 SKILLED TRADES

ADVERTISEMENTS IN THIS CLASSIFICATION MUST COMPLY WITH THE BRITISH COLUMBIA HUMAN RIGHTS ACT

SENIOR DRAFTSPERSON/PROJECT CO-ORDINATOR
The individual will participate in a wide range of architectural projects. The candidate must be responsible, mature, and have a minimum of 5-8 years of Canadian experience and be able to produce and to take charge of the production of working drawings and specifications involving the supervision of junior staff. The individual will be involved in various stages of design and should have some design experience. Field services experience and working knowledge of metrics would be an asset. Only qualified persons need apply. Send resume to Robert Bovle Associates, Architects/Planners, 201-1615 Bowen Rd, Nanaimo B.C., V9S1G5, 753-9342.

ROOFERS
Fully qualified roofers with extensive experience in tar and gravel roofing, or shingle application required by roofing company operating in Central and Southern Vancouver Island. For appointment phone Oscar Skolski at 112-748-9642

Roofer Wanted
for end of November to apply 33 squares cedar shakes. 479-3866.

Framing crew wanted for framing 3-bedroom house in mid-November. 479-3866.

ROOFERS.
Vancouver Island roofing company requires shingler. Must be fully qualified and be able to work on his own. For appointment phone Oscar Skolski, 112-748-9642

REQUIRED, CABINET OR furniture painter for custom built-ins. 598-1549

24 SALES PERSONS AND AGENTS

ADVERTISEMENTS IN THIS CLASSIFICATION MUST COMPLY WITH THE BRITISH COLUMBIA HUMAN RIGHTS ACT

BBTV
Block Bros
Real Estate Career Training Produces Success
Block Bros. will train you in sound proven methods enabling you to quickly reach your desired level of success in prestige selling. A few samples are: the NEW "XEROX" in-depth "Professional Selling Skills" technique, the NEW "In-House" VIDEO TV Training program. Successful, prestigious sales people aren't born, they are created through planned training. Call today. Interviews by appointment only.

Colwood: 478-5561 — T. Kershaw
Blenshard: 386-3231
Don McCallum
Shelbourne: 477-1841
Bob Cullum Bruce Copp
BLOCK BROS. REALTY LTD.

the Permanent
3647 SHELBOURNE 477-0141
The Permanent #1 In Volume 1977
#1 per capita 1977
#1 per capita 1978

YES we're #1 per capita in the Victoria Real Estate Board PER CAPITA CLUB for offices with 11 or more sales people.

We didn't change for nothing, we changed to become NUMBER ONE.

If you're thinking of a change make it a PERMANENT one — join the Company that's #1.
CALL
LARRY BROOKS 477-0141
BOB HUGHES 382-9191
CONFIDENCE ASSURED

BOAT SALES
We are in need of an aggressive self-starter, with a good knowledge of sailboats and willing to work on a commission basis. Excellent benefits to the right person. Please send resume to Victoria Press Box 385.

SALES CAREER IN VICTORIA
754-6241 (Nanaimo)
FOR RECORDED MESSAGE

24 SALES PERSONS AND AGENTS

ADVERTISEMENTS IN THIS CLASSIFICATION MUST COMPLY WITH THE BRITISH COLUMBIA HUMAN RIGHTS ACT

LICENCED REALTORS WANTED
Immediately
$200 per week drawing account. All listings supplied, all leads supplied. Unique marketing concept. For personal interview, phone 385-7731, Gordon B. MacDonald, General Manager, Preferred Equities Corporation.

Real Estate Person Thinking of a Change???
Investigate this opportunity. National Trust is opening a new office December 1st, at 3440 Douglas. We require several success oriented people, top commission, prof. fees, excellent staff benefits. Please call for confidential interview. Al McDonald, 595-2121, or Stan James, 479-7161.

WANTED
Ambitious, hard working sales people, car essential, call 385-4461

SEARS CAREERS
Full time commission salesperson in Auto Centre. Experience in Automotive an asset. Excellent Company benefits. Please apply in person to the Personnel Office.

25 TEACHERS

ADVERTISEMENTS IN THIS CLASSIFICATION MUST COMPLY WITH THE BRITISH COLUMBIA HUMAN RIGHTS ACT

PART TIME TEACHER REquired for alternate school to teach basic skills in English, Math at Secondary School level. Approx. 10 hours per week mornings. Adequate salary. Send resume to Warehouse School, 2549 Quadra St., Victoria.

26 PART-TIME or TEMPORARY HELP

ADVERTISEMENTS IN THIS CLASSIFICATION MUST COMPLY WITH THE BRITISH COLUMBIA HUMAN RIGHTS ACT

NEEDED AN EFFICIENT, INtelligent, quick Person for part time general office work. Includes book to trial balance. Must be good typist. Hours and salary to be discussed. Please send resume to Victoria Press Box 387

28 EMPLOYMENT SERVICE

ADVERTISEMENTS IN THIS CLASSIFICATION MUST COMPLY WITH THE BRITISH COLUMBIA HUMAN RIGHTS ACT

FOR YOUR EMPLOYMENT NEEDS
Drake Personnel
DRAKE INTERNATIONAL COMPANY
Call 385-3425

30 SITUATIONS WANTED

RETIRED BUSINESS GENTLEman, Canadian, well read, travelled, seeks part time work, in office or companion-chauffeur, adviser to elderly person. Have large car and 45 years experience in business. Modest salary requirement. Victoria Press Box 396

JUST RELOCATED VICTORIA. Reliable security man experienced in all phases of security, retail, hospital, general, etc. Security Surveys. Excellent references. 386-9614

GARDENING, PAINTING, DEcorating. Certification qualifications, pensioners reduced rates. 30 years experience. 592-7105, before 10 am or after 5.

DRAFTSMAN DESIGNER FORmally with Merlin Design will now offer same services at home. Specialized in framed and log homes. 592-3930

MATURE CONSCIENTIOUS graduate nurse wants full day-time employment as nurse - companion in good private home. Call 642-4655, 9-7pm.

GENTLEMAN, EX-PRO MUSIcian, honest reliable, self-starter, young 39, seeks fulltime employment. Own car. Consider anything. Peter 477-9453.

CASUAL WORK-PAINTING, gutters cleaned, lined, installed. Chimneys repaired. Home maintenance, attic insulation. 384-0912, 477-9216, Wesley.

EXPERIENCED PAINTER needs, work, small plaster repairs, interior and exterior, phone after 4pm. 592-0393.

TRY THE OLD CANADIAN, handyman, cleanups, carfage, from $6.00, leaves vacuumed, tree service. 592-0129, 598-2636.

HIGH SCHOOL GRADUATE wants steady job, will consider anything. Between 10 am. and 12 noon, phone 385-4693.

EXPERIENCED HEAVY D

36 BUSINESS SERVICES AND DIRECTORY

Babysitting

WANTED: OCCASIONAL SITter for baby. Hillside area, reliable and experienced. 595-1489.

Brick Layers

25 YEARS' EXPERIENCE. ALL types brickwork, phone Doug anytime. 479-5975.

Carpets and Linoleum

BEAVER HOME CENTRE
1581 Hillside 595-1225
Competitive Pricing
On All
Carpets, Lino, Floor Tile
For Residential and Commercial
— Professional Installation —
"Buy Better at Beaver"

EDGAR and MINER
650 HILLSIDE
388-6208
Carpets and
Custom Draperies
"A PROFESSIONAL APPROACH WITH GUARANTEED SERVICE"

HOURIGANS
CARPETS AND LINOS LTD.
FLOOR COVERING
SPECIALISTS
715 PANDORA AVE. 386-2401

GORDON OLDNALL CARPET and Lino. We will help you find the right carpet! Free estimates. 479-8509, 479-1877.

S AND B FLOOR INST
$35 min. $1.75 sq yd
478-6800 free est 478-6676

Carpenters

CHERMOR CONSTRUCTION ltd. Contract or by the hour. Residential and commercial renovations and repairs. Sundecks, fencing, additions, quality finishing, windows, doors, steps and concrete work. Free estimates. 479-7406.

HAVE HAMMER WILL TRAVEL
Alterations, renovations, all phases of construction and repairs. Free estimates. References. Bob, 595-3914.

HOUSE DOCTOR
He has been pleasing Victorians for three years with his lowest prices. Renovations and additions. Free house calls, 383-4929.

CUSTOM CARPENTERS
Specialists in fine finishing, renovations, and cabinet work. Let us design your kitchen, library, fitted furniture. Call Terry Izzard, 595-6046.

PERMA CONST. LTD.
"We build on our Reputation"
Alterations — New Construction
FREE ESTIMATES, 384-2323

REMODELLING SPECIALISTS, room additions, rumpus rooms, sundecks, fences, entries, mobile home additions, free estimates. 477-7382 after 5pm

WINTER RATES ON ALL types of carpentry, small repairs, sundecks, rumpus rooms, renovations, etc. Free estimates, phone Jim 388-6998.

VERSATILE HOME MAINtainer, carpentry, renovations, cabinets, painting, flooring, quality work. Adam, 385-3090.

LOOK NO FURTHER, PROFESsional renovations and repairs, very reasonable, call Robert, 384-5948. Red Rain Enterprises.

CARPORTS, SUNDECKS, REpairs, renovations, rumpus room, reasonable, free estimates. 477-8543.

30 YEARS, LOCAL BUILDING experience. Reasonable rates, plans and estimates. Glover 656-3745.

D.F. MCLEAN & SONS
Complete remodelling. Cabinets, Arborite. Free design and estimates. 479-6468

NO JOB TOO SMALL, YOUNG carpenters willing to do renovations, repairs, fences, etc. 595-4483.

CARPENTRY BY SKILLED tradesman, at reasonable rate, phone 652-1485.

SMALL JOBS A SPECIALTY. Renovations to kitchens and bathrooms. 598-2920.

CARPENTER WITH 10 YEARS experience, will do alterations, renovations. Call Chris 652-3819

EXPERIENCED FRAMING crew, available now. 652-3602 After 4 pm.

FRAMING AND FINISHING BY experienced carpenters. Ulysses Construction Ltd. 477-3402.

ALL HOME REPAIRS, RUMpus rooms, alterations, additions, no job too small. Phone 652-1614.

CARPENTRY — RENOVAtions, $6.50 an hour, Terri, 656-1394.

EXPERIENCED FRAMING crew available. 478-2393

Cabinet Making

KITCHEN CABINETS, BATHroom vanities, counter-tops, all custom built, or refacing old cabinets with new modern designs, with low price. For free estimate call 479-7245.

Cleanup Service

479-6112
4 BROTHERS-ALL AREAS
FREE ESTIMATES ANYTIME
NO CHARGE AND UP
Cash for useable articles. Yard, basement, attic, etc. Hauling and bobcat service.

NO CHARGE AND UP
Two young responsible men have large truck. Basement, attics, composts, etc. Very reasonable. Bob's 386-2451 anytime.

TWO YOUNG RESPONSIBLE men with pickup trucks, available for all types of cleanup. Special rates for regular customers. 388-7207.

NO CHARGE REMOVAL FOR anything useful and clean-up the balance for you. 388-6275 pager 877 anytime.

TWO MEN WILL DO YARDS, clean-ups, hauling, repairs, and other odd jobs. Doug 595-4219, Frank 385-5991.

CLEANUPS NO CHARGE AND up, basements, attics, yards, compost and junk hauling. 658-5406.

REASONABLE CLEANUP. Yards, basements, etc. also hauling, tree estimates. 479-5823, 656-3671.

TRY US. RUBBAGE REMOVAL from yards, basements, garages. Lawn and garden service. Reasonable rates. 479-8807

ONE MAN CLEAN-UP AND hauling service, call anytime, 478-4608.

OAK BAY CLEAN-UP
compost-basements-yards-hauling. 658-5406.

CLEANUP MAN AND EMPTY truck looking for work, reasonable. 385-7965.

3-WAY CLEAN UP, REASONable rates, 383-1866.

Cement

READY MIX CONCRETE
We deliver ¼ yards and up. Open Saturdays. ELC Ltd. 478-3522, evenings 385-9285.

G AND R CONCRETE FINISHers, all types of concrete work. No job too small. 383-8985.

Contractors

QUALITY FRAMING, FINISHing and siding. Don 477-1959

36 BUSINESS SERVICES AND DIRECTORY

Contractors

WHEATON CONSTRUCTION LTD.
General Contractors
Building Consultants
385-5702

FARMER CONSTRUCTION
Design — Renovations
388-5121

CLARK'S CONSTRUCTION
Custom homes, residential and commercial framing, renovations and additions. 479-5020.

PATTERSON CONSTRUCTION limited, residential and commercial, renovations, sundecks, recreation rooms, concrete work. 386-6301.

T.&C. BUILDERS LTD.
Framing
385-5293 385-8587

SITE CONSTRUCTION
Framing, renovations, additions, sundecks, free estimates. 382-1585, 384-8075 pager 1116.

EXPO CONSTRUCTION LTD. Custom homes, additions, and renovations. 479-0439.

Carpet Cleaning

FALL SPECIAL, ANY SIZE, living room and dining room, $49.95. 385-3912. Free estimates on all carpets and furniture cleaning with no obligation. 385-3912, Garden City Cleaning Care.

CARPET AND UPHOLSTERY cleaning and carpet repairs. Free estimates. 595-4128.

RON'S CARPET CLEANING
9c a square foot. 384-6110.

Dressmaking

LINDA LISA SEWING
24 WEST BURNSIDE RD.
386-7001
ALTERATIONS AND DRESSMAKING
TUES. TO FRIDAY 10-4 PM
SAT. 10-5:30 PM

SEWING OF ALL KINDS, dresses, drapes, and alterations, 477-0834.

ALTERATIONS AND SEWING, done at home. 479-7925

Draperies

HOURIGAN'S
Floor Covering Specialists
CUSTOM DRAPERIES
—Bedspreads—
PROMPT IN-HOME SERVICE
715 PANDORA AVE. 386-2401

Drywall

"SPRAYMAN"
Specializing in all types of texture ceilings and walls, satisfaction guaranteed. 652-3601.

WANT SMALL JOBS AND RENovations done? Will do drywall, (boarding and taping)

Electrical Contractors

ROBERT G. HELLER ELECtric, very reasonable rates on rewiring or new construction, additions, electric heating, residential or commercial. 478-4032 or 385-5335.

OLDER HOMES REWIRED — NO down payment. We finance at bank rates with approved credit. EDDY'S ELECTRIC—385-7666

DO YOU HAVE SMALL ELECtrical wiring jobs? No one is interested? Please call evenings, 652-5809.

LICENSED ELECTRICIAN will do new wiring, rewiring stove repair. 479-9765.

QUALITY ELECTRICAL work, no job too small, reasonable rates. 384-1582.

JOHN THE HANDYMAN
JOURNEYMAN ELECTRICIAN
595-4842 if no answer, 386-4413.

ELECTRICIAN, FREE ESTImates. Call Bernie 386-1094.

Excavating

EXCAVATING, LAND CLEARing, road building, demolition, sand and gravel equipment rentals. 24-hour service. Radio controlled.
O.K. Trucking Co. Ltd.
Bus. Off. 2840 Nanaimo, 386-3414
Dispatcher, 2720 Turner, 382-6136

479-6112
4 BROTHERS—ALL AREAS
Levelling, backfilling, lawn preparations, tilling, Bobcat Service.

ROBERTSONS EXCAVATING — Track machine with backhoe. Roads, basements, backfilling 595-8530.

BULLDOZING
Roads, clearing, landscaping, $25 per hour. 656-4917 Free machine delivery.

JUAN DE FUCA BOBCAT SERvices. Landscaping, backfilling, etc. 386-5464 pager 623.

DICK MORTON EXCAVATING
Quality work — reasonable rates, backhoe rental, septic fields, sewers and drains, 479-8480.

Flooring and Sanding

M & M FLOOR
COMPLETE FLOOR CENTRE
Hardwood, Carpets and Linos
532 William St., 384-0343
Nights: Al, 386-3078
Mike, 652-4308

Fencing

EUROPEAN CRAFTSMAN, ALL types of fencing and repair, guaranteed work, 721-3759 Gordon Head.

Furniture Refinishing

WILFRED GENEST, REPAIR and refinish all types of furniture, 32 years of experience. 595-1054.

Glass and Glazing

WINDOWS
Change wood to aluminum, single to thermo with Everbrite. Phone 384-1423, 658-8817 evenings.

Gutter Cleaning and Repairs

5" CONTINUOUS GUTTERS, special contractor rates, IRWIN INDUSTRIES, 382-5134, Free est.

Gardening

GARDEN CLEANUP
595-2500
Beautiful Gardens
Free estimates, pruning, trimming hedges, digging beds, rototilling, power raking, new lawn preparations, all phases of landscaping and design. Residential or commercial. Maintenance. 13 years experience.

479-6112
4 BROTHERS — ALL AREAS
FREE ESTIMATES ANYTIME
Rototilling, yard cleanups, power raking, new lawn preparations, lawn maintenance, bobcat service.

FALL CLEANUPS
CREATIVE LANDSCAPING
Designing, and artistic layouts. Free estimates. Residential, commercial. Maintenance, cleanups. Dutch horticultural background. Over 25 yrs. experience. 477-7882.

36 BUSINESS SERVICES AND DIRECTORY

Gardening

DUTCH LANDSCAPERS
New lawns, cleanups, low maintenance, gardens, planting, designing, rockeries. Free estimates. 478-1023.

FALL CLEANUP
Clean up, pruning, etc. Gardening year round by contract, G. Barta, 474-2680, 474-2049.

GET READY FOR SPRING
I have a 8 h.p. rototiller, no areas too small. Free estimates. Phone 386-6669.

RELIABLE GARDENER FOR general cleanup, trimming hedges and evergreens, maintenance. 478-6781.

ABLE GARDENER, REASONable rates for fencing, patios, rockeries and maintenance. 595-0291.

TRY US. RUBBAGE REMOVAL from yards, basements, garages. Lawn and garden service. Reasonable rates. 479-8807

GARDENING, PRUNING, AND trucking. I'm experienced. Call Tony at 383-3261

Handymen

JOHN THE HANDYMAN
Journeyman electrician, plus jack of all trades. Phone 595-4842.

HOME REPAIRS, PLUMBING, carpentry, or what have you? Labour $6 per hour. Call 5-9 pm, 383-9458.

ENGLISH HANDY MAN
Brick, Stone, house repairs, painting, garden work. A good workman. You can afford. Phone 382-1382.

Home Improvements

SOMERSBY
Manufacturers of custom millwork wood windows and doors. Finished lumber and mouldings, sanding and resawing. Now open Saturdays 9-12.
Cr. Hillside and Bridge 388-6645

SLUGETT & BROWN JOINERY
Wood Windows, Doors, Frames
526 DISCOVERY ST. 382-3011

Insulation

SAVE MONEY ON YOUR heating bills this winter, insulate with K19. For your free estimate, advice on federal grant and finance call Stu, 384-0461 days or 383-3063 evenings. White Heather Enterprises. Approved for B.C. Hydro financing. All materials C.M.H.C. approved.

ECONOMY INSULATION
Save on your heating bills now, lowest prices in town, 10% off for senior citizens, please call Mike, 388-5931.

Landscaping

BARKER LANDSCAPING LTD.
Qualified design services; expert workmanship; lawn specialists; anything in fences; rock retaining walls; pools; competitive prices. 595-8323.

CREATIVE LANDSCAPING
Want a beautiful garden in Spring? Let us design or redesign your garden. Expertise in free form and foundation planting, etc. Dutch Horticultural background. Free estimates. Call 477-2482 afternoon or evenings.

OAKCREST LANDSCAPING
Complete landscaping service and maintenance, also rock walls. Top quality workmanship. Phone 595-7327.

479-6112
4 BROTHERS—ALL AREAS
FREE ESTIMATES ANYTIME
New lawn preparations, seeding, rototilling. Bobcat service.

PRUNING, TRANSPLANTING, garden clean-up, new lawns, top dressing, etc. 384-5724.

SCOTIA LANDSCAPING
stone retaining walls, clean up, patios, 385-4874

Moving

FRANK'S DELIVERY
Local moves and pickup-delivery service. Small truck, one man, $10.50 an hour, two men, $16 an hour. Large truck, one man, $12.50 an hour, two men, $18 an hour. 382-5275.

SMOOTH MOVER
Furniture and appliance cartage. Efficient, reasonable and safe. 478-5156.

REFRIGERATED TRUCK, anything up to 6500 pounds, anywhere in or out of B.C., by hour or contract. 478-7698, Allen Olson.

FLASHBACK CARTAGE, household and apartment moving. 382-8717, 388-6275, pager 607.

YOUNGER SONS MOVING, haul away. After 4 weekends, holidays. 384-6916.

MOVING AND DELIVERY, ¾ ton van. Apartment moves and removal. Phone 595-2457 after 6.

LIGHT MOVING AND DELIVery, quality cartage, $12 per hour. 384-3962

STORAGE LOCKERS $10 PER month and up. Phone 388-5714.

Masonry

ARMANDOS MASONRY
Complete masonry service, bricklaying, rock facing, expert workmanship. Phone 595-7327.

SPECIALIZING FRANKLIN fireplace fittings, retaining walls, drains, general repairing. Aheer, 386-0846.

FIREPLACE FACINGS, ANY type of stonework, top quality, reasonable, John 477-1727.

25 YEARS' EXPERIENCE, ALL types brickwork, phone Doug anytime, 479-5975.

FIREPLACE SPECIALIST
20 years experience—479-5075

Miscellaneous Service

SAWYER SHARPEN SCISSORS
840 Fort St. 388-6228

PICK UP AND DELIVERY SERvice. Clean ups, handyman jobs, etc. Free estimates. 382-2462.

Plumbing and Heating

WILLIAMS PLUMBING
H.W. tanks — 24-hour emergencies — fixtures — installations — re-piping. 386-9615.

ANY TYPE OF PLUMBING reasonable rates, reliable plumber, 24-hour service. 477-5742.

ANY HOUSEHOLD PLUMBING Low rates fast service, work guaranteed. 383-0287.

HOUSEHOLD PLUMBING Major, minor repairs, fast, reasonable. References. 478-1841.

REPAIRS AND RENOVATIONS, 18 yrs. experience. Low rates, 24 hour service. 652-5813, 383-6788.

JIM MCGREGOR REPAIRS and installation, 385-9239

PLUMBER, RELIABLE, CONTract or hourly, 652-9927.

Painters and Decorators

ISLAND DECORATORS
Painters, Paper Hangers
Spray Painters
Plaster Repairs
Gyproc Filling
383-9059 Eves. 595-7103

SEMI-RETIRED, QUALITY work, Albert Roberts, 388-5651.

36 BUSINESS SERVICES AND DIRECTORY

Painters and Decorators

P & B Painting
Christmas Special
Don't delay, do your decorating now, we do painting, wall papering, wood graining, at special prices this time of year. On site free estimates.
20 YEARS EXPERIENCE
477-5811 477-8311

CLARK AND PATTISON PAINTING CONTRACTORS LTD.
Specializing in sand blasting, spray painting, wall coverings and special coatings.
"We Cover The Island"
Victoria 384-8831 384-0443
Nanaimo 754-9321
Courtenay 336-2296

WHITE HEATHER ENTERprises. For all your painting, decorating and drywall needs. Old country tradesman. Lowest rates. Special rates for Old Age Pensioners. For your free estimates call Jim, 384-0461 days or 383-3063 evenings.

PAINTING, DECORATing Renovating. Your satisfaction guaranteed. Free estimates, Scott, 386-0567 anytime.

BROTHERS PAINTING AND DECORATING
Free appraisals, cost consultant. All types of painting. All types of repairs. Commercial, farm, residential. Lowest rates. Terms. Work guaranteed. 383-8112.

IF YOU WANT TOP QUALITY work done by a honest and reliable painter and wall paper hanger, call Rick's Painting and Decorating at 595-3412. Free estimates. References supplied on request.

DOWSON PAINTING CONTRACTOR, RESIDENTIAL COMMERCIAL: WORK GUARANTEED. Free estimates. 385-6042.

ECONOMY PAINTING
Rates as low as $4 per hour, satisfaction guaranteed. Free estimates. Mike, 388-5931.

EXP. ENGLISH PAINTER
Int. and Ext., 36 yrs. exp.
Paper-hanging. Minor Repairs
Free Estimates. Anytime
478-1810.

CANTERBURY DECORATING, painting, vinyl hanging, furniture refinishing, carpentry work, Satisfaction guaranteed. Free estimates. 479-3541

EXPERIENCED ENGLISH painters, quality painting and decorating, reasonable rates, free estimates. Michael-598-7990, Robin-479-8665.

PAINTING AND DECORATING, reasonable rates, satisfaction guaranteed. Terms. 595-4905, 479-2473.

ARE YOU LOOKING FOR AN inexpensive, yet experienced interior or exterior, no job too small. Call Luis 384-6104.

QUALITY PAPER HANGING and painting, friendly service, low rates, free estimates, 478-0992.

PAINTING, MINOR REPAIRS and renovations, reasonable rates, special rates for senior citizens. 382-9476 ask for Phillip.

QUALITY WORK IN EVERY ASpect, 20 years experience, satisfaction guaranteed, phone Frank Groot, 479-2658.

D. AND R.
Interior, exterior painting. Free estimate. Big or small we paint it all! Bob 477-6194 or Bill 384-2653.

LOOK NO FURTHER. EXPERIenced painter - decorator, very reasonable, call Robert, 384-5948.

EXTERIOR AND INTERIOR painting, reasonable rates, free estimates, 656-5279.

D.F. MCLEAN & SONS
Interior, Exterior. Free estimates. Please call 479-6468.

PAINTING, REASONABLE rates. Call Nicole or Doug, at 383-3261

Plasterers

T. STUDDERS PLASTERING
For all your plastering and stucco needs, big or small, give us a call. Guaranteed workmanship, for free estimates call evenings 592-1668, 592-2111

STUCCO
New homes, older homes. Reasonable prices. Brook Plastering. Call 478-8775.

FRIEDRICH PLASTERING and stucco. Patching specialists, older home "renewal." 656-2064.

COLEMAN PLASTERING
Lath, plaster and stucco. 478-9976.

STUCCOING AND PLASTERing. Ask for Jim. 478-1118.

Roofing and Siding

IRWIN INDUSTRIES. Solid vinyl siding, soffit 5" continuous gutters. Free estimates. 382-5134

PARKER JOHNSTON LTD.
1855 BLANSHARD, 382-9181
"Roofing Victoria Since 1935"

Sheet Metal

OCEAN METAL PRODUCTS. Quality installations of air conditioning, ventilation, exhaust systems. For estimates 652-3081

Sundecks

VINYL-STIC FIBREGLASS DECK SYSTEM, 5 YEAR GUARANTEE, PROFESSIONAL APPLICATION. WESTERN TEX COATING LTD. FREE ESTIMATE, 595-1253.

DURADEK
Vinyl Sundeck Floor Covering
478-0641

Tailors

OAK BAY TAILORS
Tailoring, alterations, ladies and mens quality leather alterations. 1826 Oak Bay Ave. 598-4131

LEATHER WEAR ALTERAtions, repairs and remodelling by professionals. Elley's Leather Fashions, 738 Johnson, 383-7834.

SUPERIOR VALET SERVICE Alterations, dressmaking, formal wear, drycleaning, Pensioner rates. 616 Admirals. 383-3211.

BRITISH CUSTOM TAILORS
1311 BLANSHARD 383-2632

Tree Service

MT. VIEW TREE SERVICE
"Everything in Trees"
Fully insured. 479-3873 (24 hr.)

CUSTOM FALLING & TOPping, "Oak Tree Specialists." Fully insured. 385-7013 anytime.

BIG WIND TREE SERVICE
low rates 388-6115

Upholstery

ACE UPHOLSTERY
477-0455
Quality workmanship. European craftsman. Free estimates.

Window Cleaners

PYRAMID WINDOW CLEANers, residential, professionally done. Free estimates. Call 477-7038.

BARRETTS RESIDENTIAL window cleaners, 3358 Glasgow Avenue. Phone 383-2353.

38 TRAVEL

MAUI, 1 BEDROOM CONDOminium, available December 2 to December 13th, December 29th to January 5th, excellent view, pool and beach, 478-8007.

HAWAII — $429
14 Nights — Air and Hotel
Western Canada Travel 382-8160

38 TRAVEL

GOING ON A HOLIDAY TO MAUI?
Luxurious 1 and 2 bedroom units, fully furnished on beautiful sandy beaches. Off-season rates available now. April 15-Dec. 15 '78.

WANT TO RENT A CAR?
Cars available with rental of unit or without unit. Off-season rates available now.
For further details phone:
Iolani Holdings Ltd. 382-6042

MINI HOLIDAYS
To Reno or Las Vegas
2, 3, or 4 nights from Victoria
WHITTOMES TRAVEL
1111 Blanshard Stf. 388-4271

39 PERSONALS

THERE IS A YOUNG Aquarian, age 31 who is lonely, active, non-drinker, non-smoking, who would like good times and close relationship with a lady 20 to 40 years of age who is sensuous, interesting and kind. Photo appreciated. Victoria Press Box 388.

MALE, WELL GROOMED, educated, late thirties would like to meet well groomed and developed woman, thirty or over. Object companionship. Victoria Press Box 380.

LONELY 38 YEAR OLD MAN, partially handicapped because of car accident wishes to meet lady with car. Phone Lyle 382-6837 after 1pm

BUSINESS GENT IN 50'S WITH means wishes to meet lady to enjoy good things of life, marriage if suited. Victoria Press Box 391.

LONELY DISTRESSED DIScouraged. For assurance — encouragement Dial A Prayer. 595-3635.

SOMETIMES A PROBLEM hurts less if you share it. We listen. NEED Crisis Line. 386-6323.

WHO CARES IF YOU ARE pregnant? Birthright does. Phone 384-1431.

"OM MANE PADME HUM" hail the jewel in the lotus.

DON PLEASE PHONE ANDY Macwatt at 656-6338

40 BUSINESS PERSONALS

HAIR STYLING UPGRADING COURSE
Due to start November 7th at Cut Above in Market Square. This course will be for a duration of 5 weeks, 2 evenings a week covering latest techniques in cutting and perming. This course will be sponsored by the B.C. Government and only licensed Hair Dressers can attend for the advancement of their Profession. For more details phone Clive Slater, Andre Besenyo at Cut Above Hair Stylist at 388-4440.

THE VINTNERS HOT TUB CO.
723 JOHNSON ST.
383-1723
479-0047
479-2136

DOBBS TRUSSES . . . Airway Spring Trusses, Rupture Holdrite for minor problems. Fitted by qualified male fitters in Private Fitting Rooms. For selection and service depend on SURGICAL SUPPLIES LTD., 1012 Broad Street, 384-7196.

HAIRCUTTING NO CHARGE
Ginger Group requires models for licenced hairdresser learning advanced haircutting. Call 382-7235.

WANTING
BEAUTIFUL NAILS?
Let me put Permanails on for you, my home $25, yours $30. Very natural new product. Excellent for nail biters. I also do hair permanents, $15. 384-1582.

BEAT THE STRIKE
USE OUR TELEX
It is fast and inexpensive. Phone your message or come in. Central Business Services. 829 Broughton Street, 384-5224.

Magic Unlimited
Presents the Amazing MR CEE. Will perform for banquets, parties, etc. For info. and reservations 479-6022.

DIVORCE!
$100 plus filing fees — obtain your lawyer supervised divorce over the phone — fast! Call Self-Counsel Services Toll-Free 112-800-663-3035. Chargex and Mastercharge accepted.

FIRST YEAR DIPLOMA IN cake decorating, decorate cakes at home. Will do cakes for special occasions. Pick your own designs. Fair prices. Inquire at Trailer 12 - 1455 Craigflower, Centennial Trailer Park.

PORTRAITS
for Christmas
by T. AndriessenBooth
in pencil, charcoal, pastel, oil.
598-1358.

TYPIST
Writers — Students — Lawyers. Needing the services of a qualified typist for manuscripts, thesis or any typing. Rates negotiable. 385-0236.

300 NAME AND ADDRESS OR slogan labels $2.50. Please send payment with order. Nice gift. From hand set type. Popular Press, Shawnigan Lake, B.C. V0R 2W0.

MASSAGE THERAPY
New practice opened at Suite 403-Yarrow building, 645 Fort St. For appointment call Stephen Daitsh R.M. 388-4438

ROAN SOUND PRODUCTION. Tape Duplication, Recording Services, Weddings, meetings, etc. 384-6110.

DIVORCE PAPERS, DOCUments, term papers, manuscripts, etc. Expertly Typed. 386-9617.

PROFESSIONAL TYPING, Manuscripts, Resumes, Letters, etc. Phone for quotations, 383-3719.

REFRIGERATED TRUCK, anything up to 6500 pounds, anywhere in or out of B.C., by hour or contract. 478-7698, Allen Olson.

KITCHEN DESIGN
New homes or renovations
Hazel M. Bowman, 658-5928.

SEE COMING EVENTS FOR Parents Without Partners Dance.

GOING TO STATES, WILL POST your letter. 595-6856 after 3.

TICK TOCK STOPPED? S. J. Ravner Watchmaker, 652 Yates St.

FOR MAIL COURIER SERVICE to USA, 478-2057, 595-8792

CARD READING IN DEPTH
652-1765

42 EDUCATION

NEW PAINTING CLASS WITH Phyllis Serota beginning Sunday, October 29th. "Exploring our Creativity" 10 weeks, $30. 386-7659

TUTORING, INSTRUCTIONS Available in Grades 7-12, algebra, geometry or english at reasonable rates by University student. 384-5659.

TUTORING — PROFESSIONAL help by experienced teacher, French, math, new and old methods. 598-2331.

LEARN TO EXPRESS YOURself through yoga, speach and drama. For information call Gloria Street at 384-0797.

PRIVATE MATH TUTOR, grades 1-12. Call evenings, 595-8706.

SPANISH AND FRENCH classes. Call Beatrice 384-2806

60 FUEL

BEAVER FUELS
Green alder $55, seasoned alder $60. We guarantee full cord. Presto logs 120-$25, 240-$45, 480-$82. Free delivery. 598-8130, 479-4325.

SPECIAL
WOOD WOOD
One big truck ld. mixed wood, $9.95. Best Fuel Co. 384-3524.

SEASONED DRY ALDER, split, $45 pickup truckload, immediate delivery. Call Murray 598-2185.

SEASONED DRY ALDER, split and delivered, $45 a pickup truck load. Call Murray, 598-2185.

QUALITY ALDERWOOD WITH cedar kindling. Split and delivered, full cord — $60. 478-1585.

FIREWOOD FOR SALE, GOOD wood, good value, $45 truckload. 595-1347.

ALDER SPLIT, FULL PICKUP LOAD, $30 DELIVERED. 595-2975, 388-9535.

ALDER, SPLIT AND SEAsoned, $60-a full cord. Delivered with free kindling. 642-4454.

HALF SEASONED ALDER, $50 a cord, split and delivered. 384-0422 call after 5pm.

ALDER, SPLIT AND DELIVERed, $30. Unsplit, $25. Get your own for $25. 478-4592

ALDER WOOD FOR SALE. $60 A cord, split and delivered. Call Mike 642-5834.

SPLIT ALDER, QUICK DELIVery, seasoned, 642-4439 or 642-5181.

PREST—O— LOGS, $44 A UNIT, Eugene, 383-3528 or 595-7753.

DRY ALDER, SPLIT AND DElivered, $35, 383-1866

QUALITY ALDER, $50 A CORD, split and delivered. 477-3556 anytime

ALDER WOOD SPLIT AND DElivered, $50 a cord. 478-6817.

63 TIMBER

WANTED TIMBER
FELLED, BUCKED or STANDING
Fir, Cedar or Hemlock
Ideal Sawmill Ltd. 385-0441

WANTED: Standing, felled, timber, selective logging, land clearing and buildozing.
ELK LAKE TIMBER
658-5046

CUSTOM LOGGING. SELECtively done. Cleanup and payment guaranteed. 383-3065 anytime.

TIMBER WANTED
STANDING OR FELLED
TOP PRICES PAID — 385-7013
CUSTOM FALLING

65 BUILDING SUPPLIES

HOME LUMBER & Building Supplies
470 Ardersier Rd.
385-8711

Duroid Shingles
210 wt. No. 1 Asphalt self seal. All colours in stock, per sq. $23.95

INSULATION
FIBERGLASS
PRICE PER 1,000 SQ. FT.
R12—4" $140
R20—6" $240
R28—8" $310

GYPROC SPECIAL
Price per 1,000 Sq. Ft.
½" GYPROC $110
⅝" FIRESTOP $140

STD FIR PLY
4x8—⅜ T and G $11.95
4x8—½ Std. $ 9.95
4x8—⅝ Std. $ 7.45
4x8—¾ Std. $14.50

SANDED FIR 4X8 PLYWOOD
G.I.S. Factory
$ 9.95, ¼ $ 8.95
$12.95, ⅜ $10.95
$14.95, ½ $12.95
$21.50, ¾ $17.50

D UNSANDED
4x8—5-16 $ 5.75
4X8—⅜ $ 6.75
4x8—½ $ 8.95
4x8—¾ $12.50

Framing Lumber
STD. & BTR. FIR
2x4—92⅝ Pet stud $299
2x4—8'—20' $299
2x8—8'—14' $299
2x10—8'—24' $340
2x12—8'—20' $340

Deliveries made anywhere on Vancouver Island and Gulf Islands. Before you buy compare our prices. For quality, service and guaranteed savings, phone:

386-3374
385-8711

JUBILEE BUILDING SUPPLIES Ltd.
KITCHEN RENOVATIONS
OUR SPECIALTY
DIAMOND — MERIT
CABINETS
8 Door styles
5 different colors
DON'T DELAY
PHONE THE EXPERTS NOW
and have that new
DREAM KITCHEN
(Opposite Town & Country
next to MacDonalds Bakery)
OPEN SATURDAY 10-3 P.M.
574 Culduthel Rd. 388-5412

VAN ISLE WINDOWS
401 DAVID ST.
383-7128
Give Us a Try ! ! !

IMPERIAL
Building Materials Ltd.
the builders supply house
2955 Douglas 386-1401

PLAZA PAINT POT
3645 Shelbourne 477-4222
Wall paper-paint-supplies
C.I.L. Paint our Specialty

INSULATED ASBESTOS panels 4'x12', suitable for deck in insulated roof system. Located in Courteney, $10 each, 112-334-2341

18" BARN SHAKES, ⅝" TO ½", $45 per square. Cash only, 642-5794 after 6 pm.

USED STEEL PIPE, 2 AND 3½", approx. 20' lengths. 652-1945

65 BUILDING SUPPLIES

Butler
Butler Brothers Supplies
2046 Keating X-Road
652-1121

SPECIALS
Old stock, easy to apply, wood-grained tempered hardboard siding 12" wide in 16' lengths. Enough to cover approx. 1300 sq. ft. $250 per 1000 sq. ft.

CARPETING
Roll ends at 50% off reg prices.

Ruff-Rider 9" work boots, regularly $34.75, now $25.50 a pair while stock lasts.

VICTORIA KITCHEN CENTRE FOR
CITATION CABINETS
RENOVATIONS—NEW HOMES
See Our Showroom Display at Cubbon's on Cook or Phone 388-4623

NORSECRAFT HARDWOOD
Industries Ltd.
383-4233
NOW IN STOCK
Honduras Mahogany
541 David St. 383-4233

SAANICH LUMBER YARDS
12'x20' Garage $380.00
Roofing extra $270.00
8'x10' Greenhouse $210.00
6'x7'6" Garden shed $ 14.00
Work Bench materials $ 57.00
Pram Dinghy kit $ 11.50
5'x6' Compost box
SABOT KIT 7'1"
3041 Douglas St. 385-2486

70 MUSICAL INSTRUMENTS

WIZARD
By GALANTI
HAS DONE IT AGAIN
This time with the new Wizard 320; a two manual organ.
REGULAR PRICE $1295.
Introducing $1099
The rythmn unit on the W320 is an extremely versatile automatic accompaniment unit.
—1 finger automatic chord
—bass patterns at the touch of a finger
—automatic memorized accompaniment
Think how effective you could sound on this gem of an organ!
CASCADE PIANO & ORGAN
In Hillside Mall
595-4124

PORTER MUSIC AND REGINALD STONE
are elated with the acceptance by Victorians of the new series
THOMAS ORGANS
Call in and see why!! Where old-fashioned courtesy and know-how are foremost!
725 CALEDONIA, ADJACENT TO THE BAY.
OPEN 'TIL NINE.
PARK FREE. 382-9542.

EATON'S
Specialists in
HAMMOND ORGANS
For Over 20 Years
Four Teachers Available
Use Your Eaton's Account
Main Floor Eaton's
Home Furnishings Building

TRADE-IN SPECIALS
KIMBALL upright piano, reconditioned, includes delivery, warranty and in home tuning. $995
BALDWIN spinet organ with percussion and pre-sets, beautiful cabinet. $750
LOWREY Spinet organ, good condition, with sustain, couplers and Leslie speakers. Only $595
SCOTT PIANO & ORGAN
Blanshard at Johnson 386-2434

WE ARE
Vancouver Island's most complete music store. Come in and see us.
NELSON'S MUSIC
1315 Government 385-9728

LET'S GET SMALL
With one of the biggest sounding amps made today!! The HIWATT 30 watt combo, a mere 15 inches high, but the same punch as a MARSHALL double stack. List 975.00, only $800.00. You can also GET BIG with the regular HIWATT equipment, all at 10% OFF list. Huge selection of DIMARZIO and MIGHTY-MITE accessories, all 10% OFF LIST.
SOFT SOUNDS MUSIC
2031 OAK BAY AVE.
10-5:30 Mon.-Sat. 598-1524

SILVER PLATED FLUTE, model 610, student model, as new, $180. 382-7319, after 5pm.

YAMAHA ORGAN, MODEL DK40, new condition, genuine sacrifice, $3100. 479-6423.

WURLITZER ELECTRIC piano, A-1 condition, $900. 479-1994

WANTED HAMMOND ORGAN M3, or M100 with or without Leslie, 478-8444.

MUST SELL SMALL ENGLISH piano, 85 keys, Mornington and Weston $300, 478-8444.

ELMER SIGNET OBOE WITH low B flat key and ½ dozen reed case. Call evenings, 595-8706.

AS NEW ELECTROHOME BRETon organ with Leslie speakers, asking $700, 477-3719.

LEO BANJO FOR SALE, 385-0236.

FENDER TWIN AMP, JBL'S, $600. 658-5962 before 6:30.

WANTED: HARD CASE, FOR full sized cellor, 656-4791.

BASS GUITAR WITH CASE, $100. 386-0636

70 MUSICAL INSTRUMENTS

Baldwin
Music Gallery
STANDARD FURNITURE ON YATES STREET
and
207-3400 DOUGLAS ST.
388-4034

RENT TO OWN
PIANOS OR ORGANS
Gleeson Music City
HOME OF HAMMOND ORGAN and HEINTZMAN PIANOS
714 Fort 388-9632

BAND INSTRUMENT LEASES
Top quality new and near new band instruments at reasonable rates. All payments apply to purchase. Chargex and Master Charge welcome.
PAMUS
Musical Instruments
1108 Blanshard (at Fort) 386-8475

EATON'S
CASH FOR USED PIANOS
PHONE 382-7141
LOCAL 230

LAST CHANCE
VIOLINISTS — WE HAVE in stock a selection of good German violin bows. 10% off until Oct. 31. HALL-FAIRFIELD Music, 728 Fort St. 385-3307.

SORRY — WE'VE TEMPORARily sold out of Wurlitzer console organs. New stock will arrive about the end of October. SCOTT PIANO and ORGAN, Blanshard at Johnson, 386-2434.

RICHARD DENZIL
PIANO TUNER — TECHNICIAN
Regulation, repairing, rebuilding.
388-9295

NOMAD 61 PORTABLE ORGAN. $250. Leslie 122 speaker, $600. Fender Princeton amp, $300 or all three $900. 386-1236 6-10pm

FOR SALE SET OF ROGERS drums, and zildilian cymbals, lots of extras, showroom condition, call 383-1609 anytime.

DRUM SET IN GOOD SHAPE, gold slash. Some zildilians, speed pedal, covers, $400. 382-6919, after 5pm.

FENDER JAZZ BASS, MAPLE neck - case - goodies, $450 firm. John 479-7444.

EATONS ORCANA ELECTRIC organ, ideal for beginners, $200. 656-2774

WURLITZER SPINET ORGAN $495. Special this week. Sound of Music, 383-0239.

NEW KING ALTO SAXAphone, excellent condition. 385-6660.

71 MUSIC TEACHERS

LESSONS and SERVICE
MOST INSTRUMENTS
BERNIE PORTER Music
725 CALEDONIA 382-9542

DRUM INSTRUCTION
For the soon to be or working drummer, beginners. Rock, funk, all styles, 384-7877

GUITAR LESSONS. DIFFERent styles of music, experienced teacher, $8 hour. 382-0877.

WANTED IN

80 BOATS and MARINE

YEAR END CLEARANCE
of
DOUBLE EAGLES
and
SILVERLINES
at
MULLINS MARINE
925 Yates St. D-00365A
382-1928 382-4515

AVON Inflatables
Now On Special
On Display at
Mercury Marine
YOUR 1-STOP MARINE CENTRE
800 Cloverdale
385-1457

PELAGIC
PACIFIC INDUSTRIES (1974) LTD.
a COMPLETE stock of
FIBERGLASS AND EPOXY MATERIALS
Z SPAR
MARINE PAINTS
428 E. Burnside
VICTORIA
386-1811 386-7814

WESTWAY MARINA
M.M.L.S.
Yes we can sell your boat on multiple listing.
652-4626 (Open evenings)
Looking for a boat? Our catalogue is available.

Bayliner 22'	$14,500
Sea Ray 24'	$15,500
Westsail 32'	$52,000
Trimaran 37'	$39,000

DOUBLE EAGLE CAMPION
JOHNSON—ROAD RUNNER
bcc bob whyte marine ltd.
SALES AND SERVICE
Inner Harbour and Resthaven
656-7286 SIDNEY
OPEN EVERY DAY
9 A.M. TIL 6 P.M.

$10,500
TRADE UP TO CAL 25
SPINNAKER, MAIN
LARGE & SMALL JIB
15 hp Electric Johnson
Will accept car, bike, equity in local property or Mortgage Paper
Vendor will carry some financing
Call "Buster" Bales
592-2431 or 384-8075 pager 686

HARBOUR MACHINE LTD.
CHRYSLER — VOLVO
Marine gas and diesel engines
Complete Propeller and Shaft repairs
One day service when necessary
Custom Machine and Welding work
31 Erie Street 383-6555

WE ARE
DINGHY SPECIALISTS
And carry the largest selection in stock in B.C. Davidson, Livingston, Galleon, Haida, Hawthorne, Sportyak and many others. Cartoppers, too.

ALL BAY MARINA
2238 Harbour Rd. Sidney
(Open 6 days 8:30-5:30
Closed Mondays)

Van Isle Marina
DEKSOLJE
This new efficient way to treat and finish your teak and other woods. Obtainable also at SAILTREND, BOSUN'S LOCKER McQUADES, SEA CHEST, MITCHELL AND ANDERSON (SIDNEY).
VAN-ISLE MARINA CO. LTD.
Box 2130 Sidney, B.C.

NATIONAL Boat Sales Ltd.
2060 White Birch Road
Sidney, B.C.
V8L2R1, Tel(604)656-3966
AND ALSO AT
False Creek, Van.

BANK REPO
We have been instructed by the bank to sell their 26' Falconer powerboat by the end of this month. Sleeps 4, anchor winch and lots of brass. Needs motor. MUST BE SOLD — OFFERS PLEASE. Gypsy Yacht Sales 2270 Harbour Rd., Sidney, 656-5591. Contact Peter Barber or David Carere.

DJ YACHTS
1935 32' Atkins Gaff Cutter 30 h.p. Universal, FWC, Dsl, stove, shower, sleeps 5, excellent sail inventory, live-aboard or ocean cruiser. To view please call Joyce Cornish, Don White, Randy Bovie, Bosun's Marine, 656-5558. John Teagle, Oak Bay Marina, 598-3366.

CANOE COVE
Yacht Sales
Open 7 Days a Week
656-5717 Evens. 652-4386 656-3918

FORTUNE 30 MK 3
All-cabin cutter. Wagner hydraulic steering, Volvo diesel, Force-10, RDF, sounder custom interior. The nicest we have seen. An ideal coastal cruiser with charter potential. $39,900. On display at Gypsy Yacht Sales. 2270 Harbour Rd. 656-5591.

INFLATABLE Boat Centre
OAK BAY MARINE
Sales and Service
1327 Beach Dr. 598-3393

78 GLASTRON CARLSON WITH 150 Black Max motor, 1550 lb Roadrunner trailer. Best offer to $8200. 384-8838 after 6pm

80 BOATS and MARINE

KONA KAI
28' TROJAN with fibreglass hull, teak decks, completely restored interior. Powered by 220 Chrysler F-W-C, V.H.F. and sounder. $17,900.
CEDAR GROVE MARINA
656-2580

Repower At Sea Power
Complete engine rebuilding facilities for all makes gas and diesel; reasonable rates. All work fully guaranteed. 656-4341.

BOATERS!
SEE OUR large display of appliances, plumbing and electrical supplies.
PEDEN R.V. LTD.
2855 Quesnel 386-3464
Behind Empress Pontiac Buick

RADIOS—SOUNDERS—RADAR
VHF — Single Sideband — CB radio — Flasher depth sounders — Radar — Chart recording sounders — Sales — Service — installation.
Bell and Shemilt Electronics Ltd.
1 West Brunside Rd. 386-9414

Tollycraft
LUXURY OFFSHORE CRUISERS
CEDAR GROVE MARINA
656-2580

23' BELL BOY DELUXE CRUISER, hardtop, raised camper back, Sport fisher model. Galley, dinette, standup head. 188 Mercruiser, EZ Loader Trailer. One season's use, 120 hrs., as new. $14,500. Bob Whyte Marine 656-7286

72 MERC 65 HP. ELECTRIC Longshaft, 75 Merc 7.5 hp Longshaft. Both in good condition. New power trim kit for 50 hp Merc and up. 2 1/2" Sailboat compass. Bottom end for 1970 50 hp Merc. Two tacks for Merc. 592-9454

Allstate
MARINE INSURANCE
Excellent Rates.
Low deductibles.
HENDERSON REALTY 385-9741

INTRODUCING...
KAYOT
PONTOON BOATS
On display at K MART MALL
Oct. 24th thru Nov. 10
384-3522 479-6468

Thunderbird Yacht Sales
AT WESTPORT MARINA
BAYLINER YACHTS
CHB 34 TRAWLERS
CARVER BOATS
CRUISER-A-HOMES
656-5832

Chrysler—Seagull
OUTBOARDS
Sales — Parts — Service
KEN PRASING EQUIPMENT
478-9318 934 Goldstream

70' TUG, IDEAL LIVE-A-board, 350 HP Rolls Royce, GMC auxiliary, VHF, radar, dinghy, complete bath, washer, dryer, fridge, freezer and hot water furnace. $55,000. 112-746-7037.

24' BAYLINER SARATOGA Sedan Cruiser, deluxe, camper back, galley, dinette, standup head. 190 OMC Stern drive, low hours, very clean. $14,900. Bob Whyte Marine 656-7286

22' SANGSTERCRAFT, 1975, original owner: 188 Merc, i/o, low hours, f.w.c., galley, head, bulk head cabin, anchor, etc. Tandum trailer included. Must sell, price, $10,500. 382-5822.

21' REINELL CRUISER WITH command bridge. 188 Mercruiser with low hours. Added features, 9½ horse power outboard, dinghy, full galley with heads, sleeps 5. $8500 firm. Phone 652-5918.

24' FIBREFORM BAJA; bridge and covers, tabs, sounder, CB, Honda outboard, dinghy, swimgrid, galley, head, sleeps 5, $14,995. Paul 387-5409 or 112-743-5003.

Outboard motor
Repairs and rebuilds, OMC, Chrysler and Seagull. 409 Swift St. 388-6941.

We want your good used boat over 25'. Many buyers — commercial or pleasure.
SQUIRE BOAT BROKERAGE
384-3363

USED OUTBOARDS
Great selection from 2½ h.p. to 100 h.p.
GIBSON POWERCRAFT
382-8291

UNIFLITE SPORTSFISHER 27'6", twin Chrysters, FWC, supershape, radios, charter. Asking $25,000. Victoria Boat Mart, 453 Head St., 383-3324.

1975 18' SPORTSMAN, 70 HORSE power Evinrude, sleeps 2, 3 gas tanks, compass, 2 canvases. Tilt boom trailer, 3 life jackets. $4700 firm. 383-5105.

8'6" STARCRAFT CUDDY Cabin, full top, 40 hp Johnson elec. (75), 2200 Road Runner with brakes ('78), $6850. Bob Whyte Marine 656-7286

20' K+C FLYBRIDGE CRUISer, hardtop, full canvas, 165 hp Waukesha f.w.c., galley, head, 4 berths, $7450. Bob Whyte Marine 656-7286

HOUSEBOAT, ATTRACTIVE interior design, bedroom, living room, galley, bathroom. Moored at West Bay Marina. Asking $20,000. 383-7623 or 385-0258.

SAILS WANTED FOR 30' cruising boat. Dimensions approximately: J/b, 34'x12'x30', Jenoa, 35'6"x20'4"x34'6". 479-2370 after 5:30pm

1978 14' FIBERGLASS Chrysler boat, 1978 35 h.p. Chrysler motor. Windshield, canvas top, controls and trailer included. $4000 642-4687.

SIDNEY OUTBOARD
STERNDRIVE
Mercury Sales and Service
2520 Beacon 656-3221

MARINE REPAIRS
Inboard-outboard, gas-diesel.
Phone 474-2406.

CAN YOU HELP? I NEED USED boat fittings, marine gear, fishing tackle. Please call, 386-2369 evenings, days 479-5611.

MERCRUISER ENGINES AND outdrives, sails-service-parts-haulouts. Canoe Cove Marina Ltd. 656-5633 or 656-5566.

14' FIBERGLASS WITH 35 HP. Merc., full canvas, nice upholstery, tilt trailer, with spare tire. Runs great $1300. 743-4620.

16' WOODEN BOAT WITH TILT trailer, new 20hp Johnson, $1900 or nearest offer. 383-9909 after 4pm

EXCELLENT CONDITION 16' Cobra with 130 HP Chrysler motor, tilt trailer, reasonable. 743-4575

14' K & C, FULL TOP, 50 HP Johnson 74, Roadrunner trailer 77, $2,750. Bob Whyte Marine, 656-7286.

17'6" K & C, DEEP V, NEW TOP, 60 hp Johnson elec., 1-600 lb. EZ Loader. Excellent condition, $4,650. Bob Whyte Marine, 656-7286.

19' GLAS PLY CUDDY CABIN hardtop, camper back, 140 Mercruiser, very clean. $8450 Bob Whyte Marine 656-7286

1974 CALGLASS 18' INboard/outboard, hardtop, 140 OMC, 2200 lb. Roadrunner trailer, $4250 or best offer. 642-3757.

31' BOATHOUSE, $5200. 36' Boathouse, $7500. 598-6956, 382-6633.

WALKER TRIDEN SOLID brass taffrail log, $150. Ron Morrison 384-8075 pager 370.

16' ALUMINUM RUNABOUT 35 Chrysler tilt trailer. $1200.00. 478-8611.

MOVING, MUST SELL. 8' RACing mini hydroplane needs outboard. 385-9278, 6-9pm, Tues.-Friday.

16' OPEN ALUMINUM STARcraft, with or without 15 horsepower Johnson. 385-5915, after 5.

80 BOATS and MARINE

1975 REINELL 17' DEEP VEE, 85 HP Merc, full canvas top, 1350 pound Roadrunner trailer, immaculate. $4500 firm. 477-7418.

14' RUNAROUND BOAT AND trailer, boat needs fiberglass work with few extras. $150 or nearest offer. 598-3592.

1976 17' DOUBLE EAGLE hardtop with 115 1975 Merc motor, galvanized trailer with brakes, electric winch and depth sounder, speedometer and many extras included. $7,000 firm. Evenings only 477-8691.

41' SHEPPARD
Tricab twin screw, onan, vhs, sounder, immaculate, $55,000. 592-6075.

21' GLAS PLY 188 MERC, cuddy cabin, Marine head, galley pack, 5,000 lb tandem trailer. $13,000 382-8685

FOR SALE, 16' BOAT AND trailer, 45 Chrysler and controls, fiberglass over wood. $900 or offers. 642-3360.

21' REINELL COMMAND Bridge, 318 Chrysler, Volvo outdrive, trim tabs, CB, sounder, many extras, $9350. 479-8991.

2 SOLID TEAK DOORS, ONE new door 5'9"X2'7" with round port. $250. One used teak door 5'9"X2'4", $80. 478-0834.

14' ALUMINUM BOAT AND trailer, 40 horse motor with electric start, $800 or best offer. 479-0410

24' SPENCER, FIBERGLASS over wood, 170 Volvo, stove, fridge, head, CB, sounder, $8,500. MMLS. 656-3598.

BARNACLE BOAT YACHT CHARTERS. Fishing or cruising. 36 Grand Banks. 382-6633.

McQUADES MARINE SUPPLY For all your boating needs
1252 Wharf St. 388-4343

5.5 HP. TED WILLIAMS OUTboard motor, less than 15 hours use. Best offer. 658-8188.

1976 BELL BOY, WITH TRAILer, 125 Mercury outboard, Deep V, best offer. 385-3916.

TWO SANYO 6 CHANNEL CB'S plus accessories. See class 98(TV, stereos)

81 SAILBOATS

ALEX CHISHOLM YACHT SALES

ERICSON 29
One of the best designd 29'ers you will ever find. Sleeps 6, large galley, 30 HP aux. engine, 2 head sails, sounder, stereo system, cockpit, Dodger, dinghy, life jackets, extinguishers, anchor, etc. All for $28,900.

ERICSON 34 T
DIESEL AUX.
Wheel steeringNorth sails, large winches, cockpit dodger, deluxe interior lined with teak, curtains, carpet, large galley, stove with oven, Automatic hot air cabin heater, VHF, and CB radios. Anchor, life jackets, extinguishers, complete ready for sail away $62,000.

COLUMBIA 32
(9.6 M)
Extra-ordinarily well equipped North sails, 9 large winches, boom vang, back stay adjuster, internal halyards, spinnaker gear reaching strut. Tapered mast, sea hood durade vents. Diesel Aux. Pressure water system with shower, oven, stove. Force 10 cabin heater. Extra water tankage. Must be sold quickly. Best offer on $46,000.

WESTSAIL 32
Here is very solid offshore cruiser in beautiful condition. Has 36 HP diesel aux. 3 fuel tanks, 2 P.W. tanks, roller furling head sail, 130% Genoa, working jib stay sail, storm Tri sail, storm spitfire. Hot and cold pressure water with shower. 2 large marine batterys c/w charger, auto pilot, VHF radio telephone, sounder, speedometer and log. Inflatable dinghy, Windlass and heavy ground tackle. Priced for fast sale. $6,350.

ANGLERS ANCHORAGE MARINA LTD.
933 Marchant Rd. Brentwood Bay
Open every dev except Wed.

MORNINGSTAR
Custom modified for liveaboard or cruising Gramidan 30, Wheel-steering, hydrovane, RDF, depth sounder, log, knotmeter, anchor windlass, chart table, fireplace, unitridge, teak sole in galley, 2 dinghies with motor. Cruising sails and complete spinnaker gear. Recent survey $40,000 plus, offers on $38,500. 383-2512 days, 656-6442, 385-7871.

CAL 25
Very clean and well maintained. Main, 160%, worker, spinnaker, 9.9 Johnson elec., sounder, knotmeter, pop-top with full canvas. Built in fuel tank, dinghy, African queen and much more. A very complete boat priced to sell. $10,900 Gypsy Yacht Sales 2270 Harbour Rd. Sidney. 656-5591.

BRAND NEW
TANZER
SAILBOATS ON DISPLAY
22'—7.5 metre (24½')—26'
at BOB WHYTE MARINE
Sales and Service
656-7286
Corner Harbour and Resthaven

COLUMBIA 29
"Defender" model by Sparkman-Stephens. Full keel, Atomic-4, VHF, sounder, knotmeter, dodgeR with full cockpit canvas. Custom interior. $25,900. On display Gypsy Yacht Sales, 2270 Harbour Rd. 656-5591.

CROWN 23, WELL EQUIPPED and maintained; marine surveyed. 9.5 outboard, stove, knotmeter, compass, etc. Ready for cruising or racing. Cabin tent for head room. Full sail inventory, 6 sails including spinniker, 477-8094 (we sail Sundays).

32' SLOOP "ATHENA" REGISTered Brandimver design, mahogany cabin, glassed hull, Volvo diesel engine, 6 sails, sleeps 6. See owner aboard Float 9, Fishermen's Wharf, Victoria.

VICTORIA HONDA
OUTBOARDS for the sailor
2½ hp and 9.9 hp in stock
2851 Douglas 386-8364

REDUCED $1000. MUST SELL 1975 Ericson 29, pedestal steering, three head sails, tall rig, excellent condition. $34,500. 382-6651 or 592-9228.

BRAND NEW WINDROSE 18 Deluxe, 4 berths, main and jib sails, new 6 hp Johnson, new custom trailer, $8650. Bob Whyte Marina 656-7286

BRAND NEW WINDROSE 20 Deluxe, 4 berths, head, dinette, main and jib sails. New 6 hp. Johnson, Sailaway, $8650. Bob Whyte Marina 656-7286

CATALINA 22 (1976 DEL MAR) main, jib, #1 Genoa, Galley, dinette, 4 berths, head, 9.5 Johnson, Sailaway, $7650. Bob Whyte Marina 656-7286

23 NEWPORT CUTTER (1976), Custom Teak throughout, main and jib sails, dinette, 4 berths, 9.9 Johnson elec. Sailaway, $7650. Bob Whyte Marina 656-7286

SAIL SALE
Fall discounts up to 30%
Vancouver Sail Supply Ltd.
3714 Oak St. 734-1727

1976 TANZER 26, IDEAL FAMily cruising boat, 9.9 Johnson electric start, 3 sails, $16,950. 385-7173 after 5 pm.

NEW SAIL LOFT IN VICTORIA. Quality cruising sails, recuts, repairs. Call Gene Lauducci, sailmaker, 9-4, 384-0321

NORTH COVE HOBIE CAT
If fast is fun! 14', 16', 18'. 656-6413.

SAILTREND
1157 Newport 592-2711

81 SAILBOATS

GRAMPION 30, EXCELLENT condition, 7 bags of sail, plus spinnaker, 6 man life raft, completely equipped for category 1 racing, absolutely firm $29,000. Details Ron Morrison 384-8075 pager 370 anytime.

26' GRAMPION, EXCELLENT condition, fully equipped for racing and cruising. 477-5004

23' WHARRAM CATAMARAN, $2,000, ½ of building cost. 385-3517.

37' CUTTER, MUST BE SEEN, $65,000. 112-757-9497.

26' HAIDA MKII SLOOP, offers invited, 656-5681.

CLASSIC 27' KETCH, CARVEL design, $17,700. MMLS. 656-3598.

1975 SLOOP 26' BEAUTIPUL boat, $16,500. MMLS. 656-3598.

92 SPORTING GOODS

Robinson's

WE AIM TO PLEASE
See it first Brownings new bolt action rifle. Only $375. New pump shotgun $298. Surplus military Mausers — swords, bayonets — Webley and Enfield revolvers. RIFLES — Park/Hale 7 m.m. mag. $299, enfield 30/06 $99. Alpine .270 $179, Brno .243 4x Leupold $449, Browning .264 1x4 $349, Savage 30/30 pump $149, Win. 30/06 3x9 $474. SHOTGUNS — Savage 12G, Pump $149, Parker 12G, dble. $394, Rem. 12G, pump $299, Win. 12G, auto $214, Spanish 20G, dble. $159. PISTOLS — Webley Rev. 32 Cal new $99, Browning 22 auto $279, Browning 9 m.m. H.P. $485, SNW .44 mag $499.

Free 1 yr Lay-Away plan
1307 Broad St. 385-3429

INTERNATIONAL KNIVES
RIFLES — PISTOLS — SHOTGUNS

NEW BROWNINGS!
Bolt Action Rifle 7mm Mag AND
12GA Pumps — 30" full and 26" mod
AS WELL AS
Grade 1 22 cal Semi Auto
Grade 1 22 Cal Lever Action
Hi Power 9mm Target Pistol

Weatherby MK V Left hand 7mm Mag Mann Schoenaen 6.5 Carbine.

WE HAVE THE EDGE!
574 Yates St. 383-2422

DIVING-INTERESTED?
Esquimalt Pool is now offering private, semi private and small group scuba diving classes. For more information phone 386-8734 or drop in and see the instructor on the next 3 Tuesdays at 9pm. at Esquimalt Recreation Center 527 Frazer St.

GUN SHOW
The Vancouver Island Arms Collectors Association will hold its Annual Gun Show & Trade Fest at the Leonardo Da Vinci Centre, 195 Bay St. Victoria on Sunday 5th Nov., 1978, 10am-4pm. Admission $1.50. For further information call Ian Haynes-385-6307 or Denis Gough-474-1441 or International Knives-383-2422.

PLAY-MOR
RECREATIONS LTD.
Billiard Tables, Shuffleboards, Foosball, Cues and Accessories
Order Now for Christmas
Factory to You — and Save
517 KELVIN 384-3332

COLLECTORS, NEW SMITH and Wesson 125th Anniversary, commemmorative 45 calibre hand gun, offers over $600. Colt new service 455 Elev, good condition. Ruger blackhawk 30 carbin calibre hand gun with dyes and sheils. Cooey model 600 22 calibre rifle. Open to offers on all. Phone after 4:30pm 478-6680.

RIMPAC DIVERS Ltd.
Next scuba diving course starts Nov. 6th. Space is limited. Enroll early on a diving course taught by "The Professionals" Enquire at the shop at 9818 5th St. Sidney or phone 656-6313.

FRANK WHITE'S SCUBA SHOP
832 Fisgard 385-4713
WET SUITS—LESSONS
ACCESSORIES

FOOSBALL
The exciting home soccer game, special price: $275, while they last. Also, new and used pool tables. Aco Enterprises Ltd, 517 Esquimalt Road, Monday to Friday, 384-8913.

DIVING, NEVER USED, IKElite Nikon F2 case with EO, Macro, Dome, extension, focusing extension, flash mount, $443 save $100. Fenzy Vest. 383-3551.

SCUBAPRO, 72 CUBIC FOOT tank, Mark 5 regulator, $200 firm. 477-3280 after 6.

WEIGHTS AND BENCH, $100, Trim-Jim, $40, 385-0082.

WINCHESTER 30-30 MODEL 94 with case. As new. $110. 384-9490

93 CAMERAS, SUPPLIES and PHOTO FINISHING

bill's photo supply
DOWNTOWN at
1672 Douglas
383-7443
LANGFORD at
800 Goldstream
478-2712
2047 Oak Bay Ave.
592-3122

THIS WEEK
Featuring
Package prices on sound and silent movie equipment.

city photo
1227 Gov't.
385-5633
EKTACHROME film processing
DUPLICATE slides
OVERNIGHT Service

CANON FTB WITH CASE, flash, tripod, etc. $250. Also Opemus enlarger with trays, negatives, 120 roll film equipment. $200. 384-9490

New shipment of Pentax cameras now in stock. ISLAND COLOUR LABS, 615 Fort St.

CEAL COMMERCIAL 210 DRY mount press, 16x20. Assorted darkroom equipment, 479-3621.

ROLLEI E36RE FLASH WITH charger, $150. 479-3839.

96 RANGES, STOVES and FURNACES

MOFFAT GOURMET RANGE with eye level broiler / rotisserie, harvest gold, $375. 477-4444.

UPRIGHT OIL FURNACE, 80,000 BTU, good condition, offers. 592-2716.

GOOD ELECTRIC RANGE, stainless steel oven with rotisserie, $100 or best offer. 995-4745.

24" WHITE ELECTRIC STOVE, good condition, $150 cash. 595-7703

96 RANGES, STOVES and FURNACES

PROPANE RANGE, WHITE 30" oven, grill, four burners. 479-8161, 479-1338.

30" RANGE IN EXCELLENT working order $125 or best offer. 384-8466.

MOVING, MUST SELL, ADmiral oven with range, harvest gold, like new. $350. 386-7823, Friday 10-6.

FRIGIDAIRE IMPERIAL stove, good condition. 656-4939.

MOFFAT RANGE, EXCELlent condition. $100. 478-7605

97 FURNITURE

MATTRESSES
INVEST IN THE BEST
INVEST IN REST
B. F. Goodrich foam rubber mattresses guaranteed for 20 years. Latex foam rubber automatically adjusts to variations in weight giving even support the full length of the spine. They are comfortable, cool, hygenic and are made in a fire retardant ticking. 3'3" $159 — 4'6" $189 — Queen, $229 — King, $299. Box springs to match. Polyfoam mattress topper pads, single $8.55, double $11.85, Queen $14, King $17.75. Angle iron bed frames with rug rollers $34.
IMMEDIATE DELIVERY
Gregg Furniture
2300 Douglas 388-7365

VILAS 10-20% OFF TILL OCT. 31
Tillicum Furniture
Hillside Shopping Centre
595-3331
851 Johnson St.
388-6613

EARLY CANADIANA PUMP organ. Needs minor repairs, $250. 3 beautiful sideboards, good solid wood (no pressboard or sawdust here). Mahogany and oak, 2 at $895, 1 at $995. Superb 4 piece mahogany bedroom suite, marble washstand, wardrobe, chest and triple dresser. A steal of a deal at only $495. Many oak drawleaf tables and sets of 4 oak chairs to choose from at terrific savings. Open all weekend. Financing available. Pete's Place, the store where everybody shops, 786 Goldstream, 478-6000.

LUNDS . . .
Buy or Sell
Your Furniture
At Auction
386-3308

MAKE YOUR OWN FURNIture and save lots of $$. All hand and power tools supplied, shop 3,600 sq. ft. We assist in planning and building. We also take custom orders. Inquire about low special Membership rates.
TOOLS AND SPACE
The do it yourself Woodworking Cente, 338 Catherine (Esquimalt Rd.) 383-9600.

THREE PIECE CHESTERfield suite, $75. Three piece bedroom suite, double bed, fairly new mattress, $150. Double bed, chest of drawers, $75. Four piece aborite kitchen suite, 231 Moss St. 388-9208

LARGE MODERN 7 PCE DINing suite with hi wicker back chairs, upholstered in attractive green velour $325. Mel's Bargain's, 3460 Quadra, 384-3132. Chargex and Mastercharge available.

UNPAINTED FURNITURE — chest of drawers, night table — tables and chairs — Boston rockers — desks, bookshelves, etc. Echo Furniture, 704 View St., 384-2214.

COST PRICES TEAK WALNUT furniture, wall units, cabinets, tables, chairs; lamps, etc. Kristiansen's Furniture, 3197 Quadra.

IMMONS SINGLE BED WITH headboard, good condition, Simmons Queen size hide-a-bed, in excellent condition, $400 or best offer, 592-0327

STOREWIDE SALE OF CHESterfield suites, Colonial styles — sectionals — French Provincials — Modern styles, etc. Echo Furniture, 704 View St., 384-2214.

TWIN BEDS, BEAUTY REST box spring and mattresses, walnut kingsize headboard, matching bedside tables, bedspread, table tennis set. 652-3561

FOR LOWEST PRICES
shop at
DODD'S FURNITURE
2563 QUADRA 388-6663

MOVING, MUST SELL ONLY 2 week old chesterfield and chair, $525. 5 piece dining room suite $300. Phone after 5, 388-7356

TWO 1 YEAR OLD FRENCH Provincial Loveseats, Gold Brocade, $500. Two 39" antique twin beds, $175. General Electric Vacuum cleaner, $80. From 10 am - 8 pm Tuesday-Thursday, 1500 block Belcher Ave. 598-7738.

4-PIECE LIVING ROOM SET, new: three single beds; 5-piece dining room set, modern, near new. Must sell. 385-3502.

NEW PARQUET (INLAID) OAK dining room table, seats 8, plus server to match. $600 complete. 592-1526.

SOFA BED, GREEN TWEED, $60. Small table and 2 chairs, beige, $35. Both good condition. 384-1658.

SEARS POSTUREPEDIC LUXury quality 54" mattress, almost brand new, used once, $100 firm.

BEDROOM FURNITURE, 3 piece satin walnut, wardrobe, vanity, dresser, 100 years old, $600. 388-5235.

SMOKEY BLUE CORDUROY and chrome chesterfield, loveseat, and chair, excellent condition, $325. 383-7710.

TWO 42X24 METAL DESKS, walnut tops; one filing cabinet, steel, legal size; one filter chair. 592-2183, evenings.

DRESSER, $75; 2 NIGHT tables, $40; 40" Searsapedic bed, $150; automatic Singer machine, $100. 652-3232 6-8PM

SKLAR COUCH AND CHAIR, Excellent condition, dark brown, modern style. $500. 386-0162 or 382-7826.

CANADIAN MADE MATCHing chairs, $285. Good condition. 477-7366.

BURNT ORANGE QUEEN-SIZE hide-a-bed, superior quality, as new, never used. $425. 478-5448.

BUNK BEDS, 4 SEATER CHESterfield, chesterfield and chair set, 477-0274.

COLONIAL 5-PIECE DINING suite, buffet and hutch, $700 or best offer, 479-1319.

DINING ROOM TABLE, 84X42, Parsons design, beautifully handcrafted, solid fir, $650. 992-1631.

CHESTERFIELD, 3 PIECE sectional, Avacado and rust tones, like new, $450. 478-1115.

QUEEN SIZE CANOPY WAterbed, 6 drawer pedestal, $1200 value, sell $550. 595-2996.

UNPAINTED FURNITURE— chest of drawers, nite table— tables and chairs.

NEW CUSTOM MADE CHAISE sofa, Green brocade. Reasonable, 385-5026.

97 FURNITURE

¾ ROLL AWAY BED, $55. GOOD condition 479-2080.

SOLID PINE 4 PIECE BEDroom suite, $325. 479-4755.

COUCH AND CHAIR FOR SALE, $150. 595-2321.

QUALITY SOLID OAK DINING table, 6 chairs, $1250. 721-3507.

HOMEMADE MATE bunkbeds, $50. 595-4765 after 5.

BUNK BEDS $75. CALL AFTER 6. 656-3130.

98 TV, STEREO, RADIO SALES and SERVICE

Open 'til 9 nightly
Hi Fi Equipment
Buy the best and reduce costly service calls!
Yes, we take trades!
No down payment! (OAC)
Free Delivery!
Free Parking!
Chargex—Bank Financing!
(FULL SERVICE WARRANTY)
—5 years parts and labour on most new sound equipment.
—Loaner supplied during service.
—Full credit on upgrading 1st yr.

TECHNICS Package Deal
The Receiver SA-80, the Turntable SL-19 (semi-auto belt drive) with magnetic cartridge, the Speakers SB-240. FULL PRICE $599. Low monthly payments. (OAC)

DYNACO/DYNAKIT

QSA300 Power Amp 75x4RMS	$476
SCA80Q Int Amp 40x2 RMS	$216
ST80 P. Amp 40x2 RMS	$167
ST120 P. Amp 60x2 RMS	$239
ST150 P. Amp 70x2 RMS	$379
ST300 P. Amp 150x2 RMS	$476
ST410 P. Amp 200x2 RMS	$476
ST416 P. Amp 200x2 RMS	$899
SE10 Equalizer	$289

DYNACO SPEAKERS:
A40XL reg. $179 Special $139

CAR STEREOS Panasonic-Jensen Pioneer
Clearance Prices on Pioneer Car Stereos and Speakers
Pana CX7100 auto. rev. cass. $169
Pana. CX5100 cassette $119
Limited Quantities
First Come—First Served

Panasonic Color TVs
FULL SERVICE WARRANTY
5 years Pix Tube
3 years Parts-Labour
Loan During Repairs No Charge
20" Panasonic Color $569 plus tax
No down payment, $22 monthly!
On approved Credit

Independent Buyers
Discount Service Ltd.
939C Esquimalt Rd.
Open 10 a.m.-9 p.m.
Saturday 10-6 p.m.
385-5555

5 YEAR WARRANTY
1978 20"
SERVICE
ELECTROHOME
COLOR TV RENT TO OWN
AS LOW AS $22 per month.
NOTE: Rent to own available for any size, any make.
ALSO — we rent color TVs $25 per month — $10 delivery.
CITY CENTRE TV
OPEN 10 A.M.-9 P.M.
6 DAYS A WEEK
477-6971
Next to K Mart in the Mall

CAR STEREO
For all your car sound requirements. Radio, cassette players, speakers, CB units etc. Expert installation available. We service CB units.
B.C. SOUND & RADIO SERVICE
931 FORT 383-4731

GOOD USED COLOR TV 20" Hitachi $198 — 20" Fleetwood $198 — 20" Zenith $298 — 20" Admiral $198 — 26" Fleetwood Mediterranean cabinet $298 and many others at Butler Brothers, 1720 Douglas, 383-6911.

JUST IMAGINE YOU CAN NOW own a top rated Hitachi colour TV for about the same price as any other set. See them at
ATLAS STEREO AND TV
763 Fort St. 385-2712

PIONEER STEREO AMPLIfier SA7500, Pioneer stereo tuner TX6200, BIC turntable 960 two large speakers, one year old. Portable Toshiba black and white TV, 479-3621.

UNIVOX P.A. SYSTEM, 6 channel head, bass, treble and reverb on each channel, monitor hookup, everything works well. $495. 478-4453.

ROADSTAR AM FM IN DASH cassette with Roadstar power amplifier and Roadstar tri axle speakers, must be heard. 383-7929.

SACRIFICE. SONY 788-4, 4 channel tape deck, 10½" reels, excellent condition, very low hours. $895, 478-4453.

FOR SALE SANSUI 5000X Receiver and two Sansui 2000SP speakers, excellent condition, $750. 474-1045.

DUAL TURNTABLE $150, AKAI cassette deck $250, Akai amplifier $300, 4 Marantz speakers $200. 652-5592 after 5.

40 CHANNEL CB RADIO Antenna-bumper mount co-axle royce 2-098 SWR meter $225.00 or best offer. 474-2979 anytime.

HITACHI
MAGNAVOX
PHILIPS
Miscellaneous used colour TV sets from $149, with warranty. ELECTRON TV, 100 Burnside W. 383-5432.

GRUNDIG REEL TO REEL stereo tape recorder, excellent condition with mikes and tapes. 383-8174 or 592-4291.

PDL2 CB ANTENNA, COMplete with 50' tower, heavy duty rotor, control box, coax. Even the base radio. 478-2954.

PRO-LINEAR 300X SPEAKers, new condition. Response 18-30 khz, $600. 592-3151

ONE PAIR EPI TOWERS, IMmaculate condition. $1600. 477-0327

PORTABLE BLACK AND white TV with stand, very good condition, $75. 477-7038.

WELL CARED FOR OLDER stereo amp. and tuner plus turntable. Open to offers. 652-2644

2 PORTABLE B AND W TVS, Electrohome, $75; Admiral $25; 382-4089.

TEAC A-400 CASSETTE DECK incredible specs, $299. Tony 478-1741.

STEREO, AMFM RADIO, turntable, speakers, $150. 384-7985.

1 QUAD 303, 1 PAIR OF KE5-3 way speaker system, $575. 595-7729.

SONY 17" COLOUR TV, 6 months old, rarely used, $675, bought for $730. 474-1084.

SOLID STATE 26" COLOUR TV, $300. 385-3152.

DYNACO PRE AMP, PAT 4; 120 power amp, $250. 477-9238.

24" COLOR CONSOLE TV, Electrohome, $125. 383-6074.

98 TV, STEREO, RADIO SALES and SERVICE

TWO SANYO 600, 6 CHANNEL CB's, with channels 5, 9, 11, 13. Two AS magnetic mount antenna, one marine Ash 223 antenna, cigerette lighter adapters, fully portable between vehicles and/or boat. All excellent condition, offers. 479-5314

HELP
Too many color TVs taken in trade. Come in—make an offer. CITY CENTRE TV, next to K-Mart in the mall, open 10-9 p.m. 6 days a week.

AKAI AA-1010 STEREO RECeiver, Akai CS-702D stereo cassette deck, Sansui SR-222 Belt-drive turntable and 2 pro-linear stage 50 2 way speakers. Asking $450, phone between 4-9 PM 383-5849

1977 CITIZENS SSB-M6—40 channel, sacrifice $325. 652-1171.

99 GROCERIES, MEAT and PRODUCE

WILLIAMS
QUALITY MEATS 795 FORT ST.
384-0525 — 384-0526
GRADE "A" FREEZER BEEF
Hinds $1.69 lb. — Sides $1.49 lb.
Full Baron $1.59 lb.
Price Per Lb. increases CUT, WRAPPED, FROZEN Due to Trim, Etc.

HOVEY ORCHARDS
Choice Spartan apples, crisp and juicy. Also Windfalls, 1899 Hovey Rd. off E. Saanich Rd. in Saanichton. 652-2657.

LE COTEAU FARM
Pick your own greenhouse Tomatoes, green and ripe 20¢ lb. Also canning tomatoes 20lb. $5. 2304 Walton Pl. off Old Field Rd. 658-5888.

WORLDS BEST APPLES
Oldfield Orchards
6286 Oldfield Rd. 652-1010.

GOVERNMENT INSPECTED grain fed, approx. 70 lbs. side of pork, $1.08 lb. 10¢ extra for cut, wrap, frozen. Old Country Meats, 642-3950.

CUSTOM JUICING AND PROcessing Service; We'll buy your Fruit where is or delivered; Call Bezzola's 112-743-5393.

FRESH HONEY, 68¢/LB. YOUR containers, any quantity. Babe's Farm, Walton off Oldfield, 658-8319.

FRESH BROCCOLI, SAVOY cabbage and cauliflower. Phone order 652-2371

SAANICH ORCHARDS
We still have a good supply of apples, kept crackling fresh in cold storage.
Located off Stellys Cross Rd
Open daily. 652-2009.

OKANAGAN GOLDEN DELIcious apples ¼ bushel $6. 598-1892.

CONCORD GRAPES, BRING containers, 6811 West Saanich Road.

SUNRISE MILK, WHOLE MILK goodness, great savings. Free delivery. 479-1118.

POTATOES, CARROTS, AND turnips. 652-1546.

100 MISCELLANEOUS FOR SALE

STEREO CONSOLE, SEWING machine, electric stove, baby carriage, swing, playpen, walker, 652-3671 after 5.

INGLIS WHIRLPOOL HEAVY duty washer and dryer deluxe model. As new. Was $

100 MISCELLANEOUS FOR SALE

California COOPERAGE REDWOOD HOT TUBS

CALIFORNIA COOPERAGE OF PARKSVILLE 248-5012
For Free Estimates Call:
Victoria — 384-9466, 477-7382
Duncan — 748-9409
Nanaimo — 754-4381
Port Alberni — 724-1818, 724-1969

Village Auction
OFFERS
Free appraisals — Immediate cash purchase — Prompt consignment
ON
Complete household clearances. Estate Sales, antique, stools, office equipment, insurance claims, etc.
Serving People Through Auction
966 YATES ST.
382-3242

CONTRACTORS
Temporary power panel for construction site, 200 amp panel with 150 feet of 8-4 type sw, 600 volts ITT cable for supply 510 volt circuits one 220 volt circuit. Also 250ft of 10-3 type S, 600 volt Northern Electric power cord. 2 Universal forced air, low pressure gas heaters, 350,000 BTU for drywall purposes includes 100 feet of hose each and a propane regulator. One EM 300 Honda portable generator AC-DC. AC output 300 VA, AC 120v, DC 12v. All items like new, 479-0495.

PLASTOFORM
All your needs for A Successful Plaster Craft Hobby
664 Discovery St.
382-4455

EARLY CANADIANA PUMP organ. Needs minor repairs, $525. 3 beautiful sideboards, good solid wood (no pressboard or sawdust here). Mahogany and oak, 2 at $895, 1 at $995. Superb 4 piece mahogany bedroom suite, marble washstand, wardrobe, chest and triple dresser. A steal of a deal at only $495. Many oak drawleaf tables and sets of 4 oak chairs to choose from at terrific savings. Open all weekend. Financing available. Pete's Place, the store where everybody shops. 786 Goldstream, 478-6000.

UPHOLSTERY FABRICS, 20% OFF LARGE IN STOCK SELECTION OF NYLON AND ACRYLIC VELVETS, MORGAN'S FABRICS, 2070 CADBORO BAY RD., NEAR FORT AND FOUL BAY JUNCTION. 598-4011.

HOT TUBS
SAUNAS
FREE ESTIMATES
Kosmar Industries
2951 Bridge St.
384-2623, 479-9492 after 5 p.m.

SPEED QUEEN
Dryers TO CLEAR: $299.95
ACTIVE FURNITURE DISTRIBUTORS
566 David 382-8274

UPHOLSTERY FABRICS, 20% OFF ALL MATERIALS, TOOLS AND SUPPLIES. MORGAN'S FABRICS, 2070 CADBORO BAY RD., NEAR FORT AND FOUL BAY JUNCTION, 598-4011.

LUNDS . . .
Modern Furniture, Appliances, TV.s
By Auction
926 FORT

OFFICE FURNITURE
Modern style oak veneer desk with jiffer chair, on castors, $575; 36" round reception table, oaklook arborite with 4 swivelling bucket chairs, $375; typing table, $35; steno-chair, $65; metal storage cabinet, $125; 8 stacking chairs, $20 each; total package price, $1500. All in excellent condition, phone 388-6462

EATON'S WAREHOUSE STORE
749 View St.
MAKE YOUR OWN FURNITURE and save lots of $$. All hand and power tools supplied, shop 3,600 sq. ft. We assist in planning and building. We also take custom orders. Inquire about low special Membership rates.
TOOLS AND SPACE
The do it yourself Woodworking Cente, 338 Catherine (Esquimalt Rd.) 383-9600.

WESTINGHOUSE 5.5 CU. FT. refrigerator, like new $150; Maple kitchen table, round with 4 captain chairs, $110; Fawcett 40" gourmet range, 2 ovens, $100; Deluxe Kichen Aid portable dishwasher, $195; Speed Queen washer and dryer, $200; Antique walnut and green velvet settee and 2 chairs; Childs roll-top desk, needs painting, $50. 592-9771.

PS
"THE PLASTIC SHOP"
2105 DOUGLAS ST., 386-1477.
ONE STOP SHOPPING FOR ALL PLASTIC PRODUCTS, Industrial Plastic.

JEWELRY FOR SALE
1. Beautiful pearl set of necklace, earrings, and a ring. 14k fresh water pearls set in 22K gold-$2000.
2. Ring with 14 diamonds set around a cat'seye stone-$1800.
No bargaining please. Call 383-6663 between 6-8 pm.

UPRIGHT FREEZERS
12 cu. $349.95 ACTIVE FURNITURE DISTRIBUTORS, 566 David St., 382-8274.

KITCHENAID DISHWASHERS PLUS
BUILDERS APPLIANCES
KENYON SALES
386-1214
24-HOUR SERVICE

ANTIQUE WROUGHT IRON and brass bed. Antique wood heater. Many household items. 479-3621.

SIZE 13 WEDDING DRESS, never worn. Asking $160. 656-6479 after 6pm

100 MISCELLANEOUS FOR SALE

QUEEN SIZE BOX SPRING and mattress, $100. 15 cubic foot freezer, $150; portable electric sewing machine, $30. All in excellent condition. After 5 pm. 382-4918

HEAVY DUTY SPEED QUEEN washer and dryer, white, $135. each. Hard wearing 9x12 dark green carpet, $35., intermediate's skis and boots, various sizes. Foam mattresses. 383-6071.

REMODELING KITCHEN, must sell Kenmore portable dishwasher, excellent condition, $250. Coldspot 17.1 cubic feet frostless fridge, almost new, $350. 656-1739 after 4.

WORLD BOOK CHILD CRAFT $60, 3 boxes pink ceramic tile 4X4 $10, bedspread double, matching short drapes mauve floral $25, gray 9'X12' cotton loop rug. Cleaned, $30. 595-0841.

COOLER, OPEN DISPLAY, "Coldstream", 32'x72', good working condition. $300; Toledo scales, 0-3 lbs, 26 graduations, excellent condition. $150. 743-2223, after 6 pm. 743-2384.

COLLECTOR'S ITEM- THOMAS Edison cylinder phonograph, 1903 vintage, oak cabinet and chest with 120 cylinders, excellent condition and in working order. 477-9983

WE HAVE 6 INGLIS AUTO washers ready to go with 6 months warranty from $185-$250. Open every day and evening. Peter's Appliances, 2496 Millstream. Phone 478-6000

STIHL Chainsaws
SALES — PARTS — SERVICE
GIBSON POWERCRAFT
2520 Government 382-8291

Black and Decker
Sales — Parts — Service
HASTINGS APPLIANCES
2100 DOUGLAS 386-7734

Office Desks
New, private. 656-5929.

WOOD STOVES, KITCHEN, small $160. Large fancy tile back, $450. offers, marble top washstand, $165. 100 year old accordian, $35. 592-3605.

GIANT GARAGE SALE
Saturday, October 28, 10-4pm. Colquitz Playhouse behind Strawberry Vale Elementary. Proceeds for new roof.

LADYS LONG BLACK LEATHER coat, size 10, ladys short lime green leather coat, size 12, 1940 style ladys jackets and suits, size 10-14. 477-2541

QUEEN SIZE BOX SPRING and mattress. Centron carriage, 2 carseats, 1 for babies, 1 for toddlers, crib and mattress, walker, playpen. 478-4941.

WHIRL POOL 2 CYCLE DISHwasher, 1 year old, $200. Curling broom, $5. 100 ft. garden hose, $4. electric train set, $20. 10" electric fan, $10. 598-5345 after 5pm

OLD BRONZE HOT WATER tank in excellent condition, 6 piece kitchen or dinette suite, white with black upholstry. Firescreens. 384-3309.

2 SINGLE MAPLE POSTER beds, brand new, $150; blue and white dresser with full length mirror, $50; autoharp, $45; 386-8851.

GARAGE SALE, BIKES, TRAILer hitches, tape deck, speakers, toys and miscellaneous. Saturday and Sunday, 10-4. 2016 Courser Dr. Sidney.

SLEEPING BAG, WOODS Three Star Arctic, $125. Boat carrier, clamp and stanchion, Brixton, $35. Phone after 5 pm. 383-0940.

14 CARAT WEDDING SET, 28 point diamond engagement and 5 point wedding ring. Appraised $800 sell $550? New 6 volt inverter, $30. 388-9853 Between 10-8.

LIVING ROOM AND DINING room drapes, red pattern. Also, budgie breeding cages. Crystal chandelier. Black and Decker lawn edger. 478-4293.

9X12 CARPET, GOOD CONDITION, gold-brown, very short shag, $45 or best offer. Trailer 12, 1455 Craigflower, Centenial Trailer Park.

MOVING-COLONIAL COUCH and wing chair, dinette suite, brass firescreen, assorted misc. items. All in good condition. 478-0623.

CHRISTMAS TREES, PLANTation Scotch Pine and Douglas Fir available at reasonable prices. Can deliver. Phone Mike 754-6606, 24 hours.

ENGLISH MARMET BABY carriage, $50; toddlers wooden swing, $15; red carpet, 11 X 7, $40; rush matting, 10 X 9, $25; Push lawnmower, 30. 598-4338.

2 PAIRS OF SKIS, 1 LONG, 1 short, poles and boots, size 10, $75 firm. One Prestone pressure cooker, 5 quart, brand new, $25; 478-8998.

GARAGE SALE, CARPET, tools, paint, pictures, aborite cuttings, and many miscellaneous items. Saturday 10am-4pm only. 3359 Salsbury Way.

GARAGE SALE, SATURDAY October 28, 9am-12noon. Books, clothes, old radios, plants, miscellaneous. 1235 Lyall St., Esquimalt. No sales before 9am.

AKAI COMPONENT STEREO, good condition, 120 watts per channel; 4'x4½' Mirror, 1/4" thick, no distortion. Must sell soon. 592-7317 After 5

CHAINSAWS
Alf Becker and Son Ltd.
2981 Tillicum 384-6414

ISLAND BILLIARDS SUPPLY
Home slate pool tables, foosball, shuffle board. Downstairs 620 Johnson St. 388-4031.

Regional Appliance
Service guaranteed, sales, parts
386-3117 464 Burnside E.

MEN'S HAIRPIECES
Very realistic. Evenings, 598-7853, private.

GUARANTEED REFRIGERAtors, freezers, stoves, washers, dryers. 1307 Gladstone. Tuesday through Saturday 2-4 p.m.

BEAUTIFUL CERAMIC ITALian tile For floors and walls, direct import prices, free quotations and free design service. 386-2812

TABLES AND CHAIRS, $50. Dressers, $10-$15; bunk beds, $50; double bed, $40, single beds, $30-$40, miscellaneous. 384-3117.

PIONEER FALLERS CHAIN saw, good working condition, offers. Ron Morrison 384-8075 pager 370 anytime.

COMMERCIAL
Bunn coffee maker, as new, modern glass display stands. 383-8131, 382-9388

MOVING, MUST SELL W.W.11 Globe Swift Prop. aluminum beer keg. Modified Gokart, needs engine. 385-9278, 6-9p.m. tues-fri.

7' ARTIFICIAL CHRISTMAS tree, $25. Mens Bauer skates, size 11, $10. GE Sunlamp, $30. Basket chairs and covers. 592-7784

8X12 TRAILER AWNING, $85; set trailer jacks, new, $20; 6.6 Chrysler outboard, with tank, $300. 656-5755.

8" CAST IRON TABLE SAW, complete, $250. Also, portable trim-mitre table, excellent for home building, $125. 383-1656.

250 GALLON OIL TANK $65.00, three burner range $30.00, 386-7256.

FREE WOOD 2X4'S, ½X½'S, see man on site, AM only Wednesday-Friday 27th. Montreal Trust Building, 1065 Fort. 1057 Fort.

STOVE, ALL FEATURES, IN good working condition. $50. 595-1675.

DOMESTIC ZIG ZAG $85, 28 cases, Pioneer Mill brick $175. 658-5640

COFFEE TABLE, 2 END tables, stereo stand, record rack. Phone 386-9186.

PIANO, MOTHER OF PEARL, Russel and Russel, $500. 383-9974.

100 MISCELLANEOUS FOR SALE

SOLID OAK 8-PIECE ANTIQUE dining room suite. After 5:30, 595-2165.

PAIR OF IVORY LINED drapes, 8 panel width. Set of pet grooming clipper's, etc. 383-2665.

FARMER JOHN ARCTIC WET suit, including hood and gloves. Offers. 477-4251

15 CUBIC FOOT DEEP freeze, excellent condition, $180. 478-7485.

PORTABLE SPIN WASHER and dryer both for $150. 382-5377

HOMELITE SUPER XL WITH 20" Bow Blade, $135. 479-7653

BRAND NEW SIZE 20 WOMENS blue dress with white stripes, belt. $20. 595-2959.

16 CUBIC FOOT COLDSPOT stand up freezer, as new, $425 or best offer. 474-2446.

WOMANS GOOD QUALITY clothing, size 42. 383-3647.

BRAND NEW INGLIS APARTment sized dryer $150. 479-2368.

BROWN HIDEABED, $50. 382-3380

HAMMOND GLIDER TRIM saw, 3 hp motor, $300. 595-8144.

BOYS RALEIGH 5-SPEED, good condition. 385-9228.

TWO BACKPACK TENTS, $10 and $15, bass guitar, $100 386-0636

ASSORTED FURNITURE, beds, dressers, etc. 382-7657

FLOOR POLISHER, LUGGAGE, household items. 592-3138.

FOR SALE: 1-1 OLD TYPE bathtubs, $25 each. Stainless steel sinks, $15 each. Old doors, $3 each. Plus other items from a renovation job. 385-7211.

101 CHILDREN'S MISCELLANEOUS

GENDRON BABY CARRIAGE, high chair, crib and mattress. 477-9804

TOYS; BABYS CLOTHES; CAR seat; car bed; plus assorted childrens clothing. 479-2932, 477-7559

WANTED MOLDED PLASTIC highchair, good condition only, phone 478-1954 after 6.

CRIB AND MATTRESS, $45. Umbrella stroller, $5. Miscellaneous. 385-1952.

PRESCHOOL TOYS AND books in excellent condition. 385-0558.

FISHER PRICE TOYS WANTed, and doll buggy. 479-8533.

103 MISCELLANEOUS WANTED

THE SALVATION army needs your re-usable clothing, furniture and household goods. "Help us to help others." Family Thrift Stores, Victoria, Sidney and Langford. For pickup — 386-3295.

Robinson's
CASH!!!
FOR USED GUNS
1307 BROAD 385-3429

CASH
Costume jewellery, qualify used clothing, vintage clothing, antique clothing, linen, furniture, antiques, china, collectables, bits and pieces. Please call 385-9878 or 384-4547.
THE BAY WINDOW

WE BUY
Used furniture, TVs and appliances for cash. Mals Furniture, 385-2435, 1821 Cook.

I WANT TO BUY, FRENCH doors, old overstuffed chesterfields, hide-a-beds, (any condition) wood toilet seats, stained glass windows, sets of wood chairs, Hoosier kitchen cabinets. 388-6275 pager 877 anytime.

THE SCRAP YARD
is now open Saturdays, 8am-12noon. We are paying top prices for all scrap metals.
CLEANSTEEL PRODUCTS
343 TYEE RD.
384-4161

GUNS WANTED
ALL TYPES — TOP PRICES PAID
INTERNATIONAL KNIVES
574 Yates 383-2422

WANTED-RIDE FROM COBble Hill to Esquimalt Dockyard. Share expense, leaving Cobble Hill before 7 am, leaving Esquimalt after 4:30 pm. Start November 1st. 743-2415.

WANTED; CHINA CABINET, standup lamp, bookcase, dishes, cutlery, wooden table, older chesterfield, chairs, coffee table, dresser 382-5569 or 598-5310.

CASH FOR BUILDER'S LEVEL, table saw, radial arm saw, heavy wheelbarrow, circular saws, heavy electric cord, router, jigsaw or belt sander. 478-2969.

WANTED: REFRIGERATORS, freezers, ranges, washers, dryers, not necessarily working but less than 15 years old. 592-6715, 384-0423.

WANTED BULK STAMPS ON paper. Capital City Coins and Stamps, 100 Burnside West, 383-2634.

HIGHEST PRICES PAID FOR all your household items. Universal Trading Centre, 384 Johnson St., 383-9512

SQUARE DEAL BUY
Aluminum, lead, copper, brass, batteries, radiators.
383-1221 1126 Hillside 383-1601

WE CLEAN YOUR ATTIC, basement, garage in exchange for unwanted articles and/or cash. 383-0243.

NEW HAND CROCHETED BEDspread (firm, not lacy stitch), double bed size, in cream or ecru. 592-9008.

SELL OLD BOOKS TO THE HAUNTED BOOKSHOP
382-1427

OLD CAR BATTERIES. RADIAtors, copper, brass, lead, 383-1328, 526 David.

WANTED SET OF 6 WOODEN dining room chairs, refrigerator. 592-6715

OAK BAY SOCCER CLUB needs TV, major appliances, furniture. 592-7166

QUALITY PAPERBACKS, magazines. City Book Exchange. 533 Fort St.

WANTED WINE MAKING equipment, carboys, pails and miscellaneous. Phone 656-6934.

WANTED USED WET SUIT large to extra large. Phone 595-0276.

WANTED: POWER HACKSAW, Router, paint spraying outfit. 595-3140 evenings.

OFFICE DESK, CHAIRS, FILing cabinet, bookcases, shelving, dresser. 477-7024.

WANTED: DINING ROOM suite, buffet, hutch and sideboard if possible. 652-3728

OLD POSTCARDS, CHINA, glass, silver, etc. 383-8311 or 595-1707.

FRIDGES AND FREEZERS bought. 383-7213, All Temp.

BEER BOTTLES ACCEPTED at 426 William st.

GAS STOVE, FISCHER PRICE toys, toy furniture. 383-4082.

MECHANICS HYDRAULIC floor jack, 592-9065.

WANTED WOOD LATHE, GOOD condition. 656-1377

100 MISCELLANEOUS TO RENT

TYPEWRITERS
Student rentals, manual $9 per month, $25 for 3 months; electric, $25 per month. City Office Equipment, 386-8396.

WANTED TO RENT, BARN OR large shed, on Saanich Peninsula, for restoring autos, (non Commercial) electricity a must. 385-4838.

CAMOSUN FURNITURE RENTAL
MONTH TO MONTH
833 YATES ST. 383-3655

FOR HALLOWEEN, PRIZE winning costumes, $5.00 $10.00. Call 388-9418

115 SWAPS

75 350 BULTACO TRIALS BIKE, $700; 68 Citroen $700; or trade either for import pickup, engine and transmission not needed. 642-3926.

21' REINELL COMMAND Bridge, 318 Chrysler, many extras, exchange for sailboat of similar value or sell for $9350 cash. 479-8991.

EQUITY IN SAIL BOAT AND OR beautiful 2 bedroom home for fish boat. Ron Morrison 384-8075 pager 370.

SMALL HOUSE, HANDYMAN special, $35,000. Any trade considered on equity of $10,000. Gorge, Tillicum area. 479-5304

72 YAMAHA, XS, 650, NEW tires, paint, clutch and sissy bar, runs great, $850 or trade ? 479-1249, 479-3740.

NEED VAN OR STATIONWAgon. Will trade diamond cluster ring (equity $2500). Phone evenings. 592-6372, 383-4755

TRAVEL TRAILER, PROPANestove and heater etc. swap for 6 cylinder, automatic, General Motors car. 478-3116

SWAP 1976 DODGE ½ TON pickup, for stationwagon, call between 3-7, 479-7466.

1959 35' GMC BUS, EXCELLENT running condition, camperized, car or cash, $3,800. 383-9974.

116 COINS and STAMPS

WANTED CANADIAN SILVER coins, 1966 and back. Also, U.S. silver coins, 1964 and back, paying highest prices. Also, buying 1967-68 silver coins. 478-8580.

WANTED: CANADIAN AND U.S. silver coins, World coins, medals, tokens, paper money, holed gold, etc. 384-7622.

CAPITAL CITY COINS AND Stamps, Buy, sell or trade. 100 Burnside West, 383-2634.

LARGE STAMP COLLECTIONS and accumulations wanted. Private. 652-1289

117 ANTIQUES and ARTS

EARLY CANADIANA PUMP organ. Needs minor repairs, $525. 3 beautiful sideboards, good solid wood (no pressboard or sawdust here). Mahogany and oak, 2 at $895, 1 at $995. Superb 4 piece mahogany bedroom suite, marble washstand, wardrobe, chest and triple dresser. A steal of a deal at only $495. Many oak drawleaf tables and sets of 4 oak chairs to choose from at terrific savings. Open all weekend. Financing available. Pete's Place, the store where everybody shops. 786 Goldstream, 478-6000.

ANTIQUES
Caned back and seat rocking chair, $125, overstuffed chesterfield and 2 matching chairs, $900, red Mahogany buffet, $75, double pedestal Duncan Phyfe table and 4 caned seat chairs, $400, man's 4-drawer highboy with mirror, $75, ladies 2-drawer dresser with tilting mirror, $50, leather bound trunk, $25. All in excellent condition. After 5 pm. 382-4918

WANTED
Jewelry, antique or estate, Oriental and other antiques of good quality. Rosemary and Wendy Antiques, 620 Broughton. 385-9816.
MEMBERS OF THE V.A.D.A.

MOVING MUST SELL 8-PIECE solid oak dining room suite, table, 6 chairs and buffet. Purchased $1200, will sell $1000. Before 5 pm, 385-6731; after 5, 595-2165. Please speak to Gerry.

COLLECTOR'S ITEM- THOMAS Edison cylinder phonograph, 1903 vintage, oak cabinet and chest with 120 cylinders, excellent condition and in working order. 477-9983

HIGHEST PRICES PAID FOR quality antique furniture, Oriental rugs, clocks, paintings, etc. David Robinson Ltd., 1019 Fort, 384-6425.

PAIR CHARLES II OAK chairs, $1500; Kerman 14'x10', $3700; Jacobean gateleg table, $1500; Refectory table, $1200; Victoria Press Box 376

MAHOGRAPHY PRODUCtions handcrafted mahogany desk sets, backgammon ($100-$350), etc. B-829 Admirals, 383-5834.

WESTERN SADDLE, 80-100 years ? Suitable for interior decor. Rustic burle coffee table, 384-7238

FURNITURE REPAIRED, Antiques our specialty. Phone 478-2539.

DARK OAK SLANT TOP DESK with ornate brass hinges, $250. 652-4740.

1929 DODGE, 4 DOOR, $1,800. 642-5384.

CUSTOM CERAMIC TILES, BY local artist. 595-7582

120 GARDEN SUPPLIES

Fertilizer

SCREENED TOP SOIL WITH manure and sand, $13 per yd. Minimum delivery 6 yds. Sterilized potting soil by bag or yd. E. Nixon Ltd. Office 385-4431; Yard 478-0511; Nights 479-1937.

BLENKINSOP VALLEY TOP SOIL
Quality black, no additives, pick-up or delivered. 1345 Mt. Douglas Cross Roads, corner Blenkinsop. 477-3509 or 477-3084.

SAANWOOD FARMS LTD. Cow manure. 652-2026 or 652-1743. No Sunday calls please.

AGED HORSE MANURE $1 sack, 5 or more delivered. 479-5016, 479-6658.

PENDRAY FARMS LTD., COW manure, 6 yards $42 delivered. 477-1519.

STRAIGHT OLD COW MAnure, 4 yards, $36; 7 yards, $49; big bag, $2; 14 yds. $95. 595-0773

CHICKEN MANURE, $20 DElivered. Approx. 2½ yards. 478-3612.

EXCELLENT HORSE MAnure, pickup or delivered, 478-4106.

Greenhouse

B.C. GREENHOUSE BUILDers. Quality aluminum-glass greenhouses and accessories. See one of our greenhouses at the Elk Lake Garden Centre. For information, brochures, write 783 Hutchinson Avenue or phone 385-2941.

Plowing, Rotovating and Cultivating

COOPER-RHOADES TRACTOR SERVICE
478-3143 or 477-5167
Grass or brush mowing, rotovating, loading, hauling, lot cleanup.

DON'S TRACTOR SERVICE
477-3913
We rotovate, plow, cut grass and brush; also loading and hauling.

478-6112
2 BROTHERS — ALL AREAS
FREE ESTIMATES ANYTIME
Fall rotovating and lawn preparations.

120 GARDEN SUPPLIES

Top Soil, Rocks and Fill

DON'T BE DISAPPOINTED, try our shredded black virgin soil, its weed free and excellent for lawns and gardens. 383-1532 anytime.

NO. 1 SCREENED TOPSOIL with sand and manure, 7 yds. $65; 14 yds. $130. No. 2 fill soil, hauling charges. Self pickup, $9 per yard. 478-3327.

NO. 1 SCREENED TOP SOIL, $12 a yard delivered, minimum 4 yards, small orders extra charge. Self-pickup, $9 a yard. 478-6649.

NO. 1 SCREENED BLACK loam, easy to spread, 4 yards, $42; 7 yards, $63; 14 yards, $118; big bag, $2. 595-8129

SMALL ORDERS
Sand, gravel, drain and crushed rock, 1 to 6-yard loads. 658-5406.

BLENKINSOP VALLEY TOPsoil. No additives. 477-3509 or 477-3084. Minimum and small.

$2 SACK, RICH, BLACK SOIL, weed free. 382-2643.

125 PETS and SUPPLIES

GREATER VICTORIA ANImals' Crusaders, fabulous homes needed for fabulous animals, adult dogs; Chihuahuas, neutered Golden Lab cross, neutered German Shepherd cross, 8 month Whippet cross, 6 month German Shepherd, and others. Litter of German Shepherd puppies. Young adult cats; dainty black and white with cute white whiskers, tabbies, ginger with amber eyes, white short haired, grey part Persian, blue grey Burmese, 8 week kittens, many other cats. Donations expected. Where applicable new owner to pay for spaying or neutering. 386-9832.

AQUARIUMS
85 gallon, with 15 Piranha, large dina-flow power filter with one Ehym power filter as backup. Everything else complete. $285. 65 gallon, complete with various show fish, 45 gallon home made tank with large Albino Clarius, $65. All tanks complete with stand, lights and filter. Must sell. 656-5041 anytime.

ONE TERRIER CROSS, ONE golden lab cross, one retriever cross, one purebred Basenji, one purebred Blue Heeler, two small breed pups, two German Shepherd pups. Kittens, all colors. 479-5868.

QUALITY GERMAN SHEPherd pups, from good German bloodline, registered, tattooed and wormed. Ready to go in two weeks. $150 and up. 642-3475, 642-3104.

DOBERMAN PINSCHER PUPpies out of Champion Angeline the Defender and Champion Duel the Defender CD. Bred for quality. 477-0755.

PERRYBROOK KENNELS. REgistered German Shepherd puppies, excellent breeding. 245-2439 after 7 pm. Great Christmas gifts.

WANTED: MALE, BLACK, SILver or chocolate, Cockapoo or Toy Poodle. Kind loving home. 385-0220 after 6pm

FREE TO GOOD HOME, TWO large healthy dogs, one year old, female, part Lab, male part Malmute. 652-4735 after 6pm

FREE KITTENS TO LOVING people, 1 tabby, 3 Tortoiseshell, affectionate, litter box trained, good with dogs. 383-8365 after 4.

PUREBRED REGISTERED Persian kittens, blue males or white females, vaccinated, $100. 479-8151.

WANTED
Hamster cage and Habitrail set. 477-5469.

BUYING A PUPPY? CALL VICtoria City Kennel Club "Watchdog" for advice. 385-2233.

REGISTERED MINI POODLE puppies, $250. 656-4401 evenings. 478-7493.

DOG GROOMING, ALL breeds, certified groomer. 478-5262 or 478-2714.

PUREBRED REGISTERED American Cocker Spaniel, tri-colored, needs lots of love. 477-0365

FOUR YEAR OLD GERMAN Shepherd, spayed, likes children, needs good home. 383-0718

BROWN MALE STANDARD poodle $250, 1½ years old, ideal pet for children. 384-9891.

HAVE A PET THAT EVEN your friends can admire-birds! 642-4393.

PUREBRED ENGLISH Cocker spaniel, male puppies, solid gold colouring. 478-5455

MALE DOBERMAN PINCHER pup, last of litter, 3 months, best offer. 478-1427.

AFFECTIONATE MINATURE male daschund. Free to loving home. 595-3207 after 5.

ADORABLE LABIZSLA PUPpies, 8 weeks, excellent disposition. $50. 592-6745.

PUREBRED SEALPOINT SIAmese kittens, 8 weeks, litter trained. 652-1559.

FLUFFY ORANGE MALE KITten, fully house trained. After 5pm. 592-6562.

AMERICAN COCKER SPANIEL female puppies. Registered. 478-2078.

DOBERMAN SHEPHERD, FEmale, one year, excellent temperment, $100. 595-4354.

8 WEEK OLD COCKAPOO puppy $35.00. Phone 595-3580 evenings.

REGISTERED FEMALE ST Bernard, 3 years old, needs lots of room, $150. 474-2697 after 5.

15 GAL. AQUARIUM COMplete with accessories and fish, must sell- moving, $50. 652-4108.

6 ADORABLE PUPPIES FOR sale. 479-3689

COCKATIELS FOR SALE. 477-9982.

MALE PART SAMOYED, 8 months, $25. 383-3207

FREE: MALE GINGER KITten. 385-9228.

FEMALE IRISH SETTER, REAsonable to good home. 479-5254.

128 LIVESTOCK SUPPLIES AND EVENTS

K&M BOARDING STABLES
Indoor-outdoor riding, 10x12 box stalls. Ferrier service, lessons, trails.
Phone 652-3014

JOHN MacNUTT TRUCKING
Sawdust — Shavings — Hogfuel
LARGE OR SMALL LOADS
479-6560 479-1908

SIMON SAYS
14 hh. Grey Gelding 9 years old, consistent ribbon winner in all divisions. Owner sadly outgrown. Asking $1000. Good home first consideration. 652-2612

MISTY, QUIET WELL schooled pony mare, 13.2 hands high, shown successfully both flat and jumping, asking $600 478-5412, 478-5872.

DOUBLE REGISTERED american saddlebred Palamino, good show prospect, offers, 479-5254.

SCOTTSDALE STABLES, COMplete board plus miles of trails. 478-9909.

GOAT'S MILK-FRESH AND clean, 75¢ a quart. Phone 479-2357.

MUST SELL, GENTLE TB mare, 16 hh, experienced rider, Joanne 386-3494, 479-1929.

WELSH MOUNTAIN PONY gelding, 12.3 hh, 5 years old, 479-8782 Heather.

FREE FENCED ½ ACRE grazing for one or two sheep. 479-3317.

8' SPLIT CEDAR FENCE posts, $1.50 each, 479-9851, 479-5936.

GOOD QUALITY HAY, $75 PER ton, $85 delivered. 652-2316.

128 LIVESTOCK SUPPLIES AND EVENTS

PIGLETS FOR SALE, 7 WEEKS old. 479-0364

30 OLDER LAYING HENS, 11 pullets, $2.00 each. 652-1394.

REGISTERD CORRIEDALE Ram, 3 years old, $60. 656-4479.

FRESH COW WANTED. 656-2814.

HAVE 10' CAMPER TO TRADE for horse trailer, 112-743-5713.

STRIPPED 17" ELDONIAN Hermes style saddle, excellent condition. Phone 598-3604.

130 HEAVY EQUIPMENT AND MACHINERY

TWO SINGLE AXLE DUMP trucks, 1 ton and 3 ton. One single axle 2 ton truck, 1976 David Braun, lots more small equipment. 595-3644 after 8pm & weekends anytime. Good opportunity for new business start. Reasonable.

HAVE DRAG LINES WILL travel. Crawler machines for rent, now working in Victoria area, c/w clam, grapple, shovel mats, and a qualified operator, 112-936-9082 anytime.

PORTABLE KUEKEN ROCK crusher, complete, 12" double deck screen, value $15,000. Must sell, what offers. Box 236 Coombs, phone 752-3217 or leave message 248-6487.

HIGHBOY TRAILER
40' Trailmobile, good rubber, very good working condition, $3750. Nanaimo, 758-3808.

PORTABLE HORIZONTAL shake splitter cut 18"-24" and taper. $3500 firm. 642-5794 after 6 pm.

WANTED 2" ARMSTRONG CIRculating pump. 652-1534.

135 FARM IMPLEMENTS

ISLAND'S BEST STOCK OF good, used and reconditioned farm tractors, mower conditioners, harvesters, planters and other equipment. J. Grieve Motors Ltd., Saanichton, 652-1642.

148 LEASE VEHICLES

ENSIGN
Will Show —YOU— How To LEASE
AND SAVE!!!
idealease
CHRYSLER LEASING SYSTEM
Member of Chrysler Leasing Systems

Lease Returns On Sale Now!!!
78 Plymouth Horizon
78 Plymouth Volare
77 Toyota Celica ST
77 Dodge B200 Van
77 Chrysler Cordoba
77 Dodge D100
77 Dodge Ramcharger
77 Plymouth Fury Sport
76 Plymouth Volare
76 Toyota PU longbox
76 Chrysler Newport
76 BMW 530i
76 Mercedes Benz 450SL
75 Plymouth Fury SW
75 Chrysler Cordoba
75 Chrysler Imperial
75 Dodge D100 PU
75 Dodge D600
74 Mazda SW

DAVE SUTHERLAND SELLS PREMIUM EX LEASE CARS

ENSIGN Lease Ltd.
Quadra At Caledonia
Dealer licence number D548B
386-2411
Open Weekdays 'Til 9:00

150 CARS FOR SALE

1966 SLANT 6 VALIANT, 2 door, $600. 656-4867.

69 AUSTIN 1100, $200 AS IS. 383-9974.

64 BUICK V-6 AUTOMATIC, offers, 592-2996.

1962 VOLVO 544, READY FOR restoring, best offer. 592-9223.

66 CORTINA GT, WITH 66-1600GT engine, overbore, cammed. 384-3005.

1971 VW SUPER BEATLE, fabulous condition, reconditioned engine $1750.00. 383-3527.

150 CARS FOR SALE

SUBURBAN MOTORS

YOU CAN PUT IT ALL TOGETHER AT SUBURBAN
LARGE STOCK 78 CARS
TRADE-INS
LEASE & DEMOS
78 ZEPHYR Wgn. Villager 6 AT, PS, PB, R. NOW $7098
78 FIESTA 2-dr. Decour 4-sp. NOW $3995
78 BUICK Skyhawk, V6, 4-sp. PS, PB, R. NOW $5495
78 MARQUIS Wagon, V8, AT, PS, PB, R, air. NOW $8695
78 BOBCAT, 2-dr., 4-cyl., AT, R. NOW $3995
78 MONARCH 4-dr., V8, AT, PS, PB, R. NOW $6295
78 LTD 2-dr, HT, loaded. NOW $8995
78 COUGAR 4-dr., HT, V8, AT, PS, PB, PW, air. NOW $8595
MANY MANY MORE LATE MODEL PREMIUM USED CARS TO CHOOSE FROM
AT SUBURBAN MOTORS
THE HOME OF
LINCOLN CONTINENTAL AND MK V
MARQUIS, COUGAR XR7 ZEPHYR
BOBCAT, CAPRI AND FORD TRUCKS
Douglas and Saanich Rd.
386-6131
DL00863A

Speedway MOTORS LTD. VOLKSWAGEN PORSCHE AUDI
1978 RABBIT Clearance
NEW and DEMOS
PRICE CHALLENGER of the week
74 BUICK Apollo, 4 door sedan, V-8 automatic, power steering, power brakes, radio, vinyl top.
$2495
Vancouver Island's only total VW PORSCHE AUDI Dealership
SPEEDWAY VOLKSWAGEN PORSCHE AUDI
DOWNTOWN
971 Yates Street at Vancouver
Dealer Licence No. D-00486
385-2415

68 RANCHERO V8, 4 SPEED, good condition. 595-0247.

1975 DATSUN B210, GOOD CONdition. 477-4082, after 6.

1971 RENAULT 12, 90,000 MILES. Running. Offers. 383-8797 after 5.

76 CAMARO 29,000 MILES, 592-6605.

1956 FARGO PICKUP, NEEDS good home, $500. 595-6646.

1969 FIREBIRD, FAIR CONDItion, will take offers. 479-1755.

1963 MORRIS MINI 850, AS IS $50. 642-3230

150 CARS FOR SALE

Cornell GM
CHEVROLET
OLDSMOBILE
CADILLAC
CHEVROLET TRUCKS
Sales/Service
385-5777
You Can Expect A Great Deal From CORNELL GM
TOP QUALITY

STOCK NO. 83771B
'78 GMC ¾ TON
Vandura van. V-8 auto. PS, PB, radio, 12,000 miles. 2-tone blue in excellent condition.
ONLY $7,295

STOCK NO. C304A
'77 MALIBU
2 dr., landau roof, V-8 auto, p.s., p.b., radio, air.
ONLY $4755

STOCK NO. 1501A
'77 CADILLAC
DeVille, 4 dr., Blue with white top. 22,000 miles, loaded.
ONLY $11,400

STOCK NO. 81615A
'77 VEGA SW
Auto, radio, orange colour, only 2,000 miles.
ONLY $4,295

STOCK NO. 5001A
'76 HONDA
CIVIC CB. Blue 4 speed, with radio.
ONLY $3,595

STOCK NO. 83450B
'76 NOVA
CUSTOM. Silver, 4-dr., V-6 auto. PS, PB, radio.
ONLY $4,555

STOCK NO. 83266A
'76 DODGE
ASPEN SPORTS COUPE, auto, PS, console, radio, 8 track tape, buckets. Silver with black stripe.
ONLY $4,595

STOCK NO. 81487A
'75 CHEV ½ TON
SCOTTSDALE with canopy, V-8 auto, p.s., p.b., radio. Brown colour.
ONLY $5195

STOCK NO. C336A
'74 VEGA
White delivery panel, auto. 3 in stock, will sell separately or in a package.
PKG. OF 3 FOR $2,700

STOCK NO. 83708A
'74 HONDA
CIVIC HB. Blue 4 speed, radio.
ONLY $2,695

STOCK NO. 82579B
'73 CHEV
IMPALA 2 dr., HT, V-8 auto, PS, PB, power windows, radio, air.
ONLY $3,555

STOCK NO. 1403A
'70 TORONADO
V-8 auto, PS, PB, power windows, air, 70,000 miles. Creme with brown vinyl top.
ONLY $2,195

GMAC and BANK FINANCING AVAILABLE
CORNELL GM
CHEV-OLDS LTD.
3050 Douglas
385-5777
D-60681A

'69 BARRACUDA FASTBACK, V8

150 CARS FOR SALE

THREE POINT MOTORS

ECONOMY CARS
12-MONTH 12,000-MILE WARRANTY

78 DATSUN B210
Automatic, 4-door $4,495
77 DATSUN 710
Automatic, 2-door $4,495
77 DATSUN B210
Fourspeed, 4-door $3,995
75 DATSUN 710
Fourspeed, 4-door $3,895
73 TOYOTA
Fourspeed, 4-door $2,495
73 PINTO
Autoratic, wagon $1,995

FULL-SIZE DIMESTICS

74 FURY III
Four-por automatic, powersteering, power brakes $2,995
71 BUICK
LeSabr two-door hardtop aubmatic, power steerig, power brakes $1,995
69 OLDSMOBILE
Vista ruiser, only 47,000 miles $2,295

TRUCKS

78 DATSUN
Delue Cab, canopy, autoratic, H/D bumper AM/M radio $5,895
77 DATSUN
Delue Cab, 5-speed $4,795

UNDER $2,000

70 TOYOTA
Fourloor automatic $1,895
69 DATSUN 510
Fourloor, 4-speed $1,495

SALE
TIESE UNITS
$300 OFF
76 DATSUN 710
Metilic green 2-door, brain vinyl roof, 4-sped, tach, radio
NOW $3,695
75 VEGA WAGON
Only 27,000 miles, radial ties, nice unit
NOW $2,195
2 COLT
four door automatic
NOW $1,595
2 VALIANT
our door automatic
NOW $1,295

Government at Hillside
385-6737

1965 FORD FAIRLANE, STATIONwagon, body very good, no rust, runs well, needs minor work, as is, $450 or best offer. 382-5205

1970 CORTINA 1600 DELUXE, automatic 4 door, bucket seats, radio, tested, good tires, with 2 mounted snows, ones excellent, $895. 658-1057, 382-8670

WIFE'S CAR
1974 Ford Bobcat stationwagon, low mileage, woodgrain exterior, automatic, 4 cylinder, mechanically very sound. 479-3981.

1971 FORD CORTINA, 60,000 original miles, excellent shape, no rust, $400 worth new parts, closest offer to $1000. Must sell. 658-8450.

975 FORD CHATEAU 12 PASenger Club Wagon, 1 ton, 29,000 miles. New paint, radials, loaded, like new. 749-6646 days, 749-3991 evenings.

SACRIFICE 73 PINTO STAtionwagon, low mileage, reasonable offer accepted, can be seen between 4-6 pm daily 1156 Yates St. 2

MUST SELL, TESTED 1970 PLYmouth Fury II, 318 V8 automatic, power steering, brakes. Good condition, offers en $1200. 386-8604.

1973 VOLVO 164E, FUEL INjeted, air, sunroof, leather, power steering, power brakes, auto, radials, defogger, radio, $3,250. 477-3300

1967 BUICK ESTATE WAGON, air conditioned, all power option. Excellent running order, includes two winter tires, tested, regular gas. $1500. 477-3272.

69 BEAUMONT CUSTOM, powe steering, power brakes, 3 speedautomatic, stereo cassette, good condition. $1500 383-7487 after 3pm

1973 DATSUN 1200, AUTOMATIC, radio, 52,000 miles, clearance price, $1150. 384-1721, 592-3121. Sports nd Classic Cars, 640 Hillside, DA244A.

150 CARS FOR SALE

PLIMLEY

1010 Yates
382-9121

BRAND NEW MINIS ONLY $3625

77 DODGE ASPEN 4-DR. auto. $4995
76 PINTO S.W. $3395
75 DODGE Dart at $2995
75 DODGE Charger $3695
74 VEGA hatchback $1695
72 TOYOTA Corolla $1195
71 FIAT Spyder $1495
70 MERCEDES 280SE $8495
Many more to choose from.
Dealer Licenced 592

CREDIT
Good or Bad
WHO CARES
WE FINANCE
NO CO-SIGNERS
Let us help re-establish your credit. Separated, divorced, old age pensioner, single, male or female. You qualify. Buy and pay at same location.

Instant "NO-RED-TAPE" CREDIT

Palm Motors
3342 Oak St.
Walk In, Drive Out
between Douglas & Blanshard off Cloverdale
NOW OPEN
MONDAY - FRIDAY 9-9

REG. MIDGLEY AMC Jeep FIAT

ADD A LITTLE CLASS TO LIFE!

'71 AMBASSADOR SEDAN $ 2495
'74 BUICK REGAL CPE. $ 4695
'75 THUNDERBIRD CPE. $ 5995
'77 CHRYSLER CORDOBA $ 6695
'77 CORVETTE $12500
'78 PONTIAC SPYDER $ 7495
'78 COUGAR XR7 $ 9995

REG. MIDGLEY AMC Jeep FIAT
736 Cloverdale, 385-8756
DL 00276A

STOP MOTORS LTD.
2524 Douglas
383-3635

This Week's Special
74 CELICA $2495

78 CAPRICE 4 dr $6995
77 CORVETTE L82 4 spd $4995
77 DODGE ½-ton $4595
76 SKYHAWK $4595
76 MONTE CARLO $5495
75 CRICKET A/T $2895
74 BOBCAT SW $2895
74 GREMLIN X $2895
73 VW BUG 4 spd $2895
72 FARGO PU $2495

Now Is The Time To Purchase Your RV For Next Year
SEE US TODAY
LEASE—ALL MAKES
DLDLDpd,
Mon.-Fri. 9-9 Sat. 9-6
D-0284A

PAINTER MOTORS LTD.
385-1155
2936 Douglas

76 MONTEGO Villager Wgn., air
75 COMET 6 cyl, A.T., P.S.
75 MALIBU 350 auto., P.S., P.B.
74 COMET 6 cyl., 3 spd., P.S., 24,000 miles, tested.
74 T-BIRD V-8, air, P. Seats, P. Windows, AM-FM tape
74 FORD BRONCO 4x4
74 VENTURA, P.S., P.B.
74 RANCHERO canopy, 351 A.T., mags & tires.
73 MUSTANG Fastback auto., mags & tires, sharp!
73 CHARGER SE, P.S., P.B.
73 MALIBU, 2-dr, H.T., A.T.
71 FORD F-250 Crew-Cab
69 FIREBIRD V-8 auto., P.S., P.B.

"PRICED TO SELL"

75 PINTO HB 4 spd., runabout, 42,000 mi., AM/FM, tested $1995
73 GMC ½ ton auto. $2495
(After hours: 385-0122) D-0346B

XXXXXXXXXXX

1978 CAMARO Z28 4 sp, 4,000 miles.

1977 CADILLAC Eldorado. As new.
1976 CAMARO 350 auto, ps, pb, orange and black. Loaded. Dark blue with white buckets.
1976 CHEV MONZA V8, 4 spd, like new.
1975 SWINGER vinyl top, V8, a.t., p.s.
1974 MUSTANG GHIA V6 4-spd, red & black.
1973 MUSTANG looks perfect & runs the same.

YATES AUTO SALES
950 YATES ST.
388-7722
D-0161A

1973 DATSUN 610, 4-DOOR sedan, low mileage, $2195. 595-6025.

150 CARS FOR SALE

ENSIGN CHRYSLER PLYMOUTH

HAVE A FANTASTIC SELECTION OF CARS AND TRUCKS CHECKED BY CAR CLINIC DIAGNOSTIC CENTRE

GOV'T TESTED PLUS 2-YEAR WRITTEN WARRANTY

ON SALE NOW
TO MAKE ROOM FOR THE 79's

78 Datsun Deluxe PU
78 Datsun B210
78 Datsun 510
78 Ford Fairmont S-W
78 Pontiac Trans-Am
77 Volare Premiere S.W.
77 Pontiac Gran Prix
77 Plymouth Volare
77 Ford 250 P.U.
77 Chev Custom Deluxe 4x4 Pick-up
77 Honda S-W
76 Datsun B210
76 Mercury Cougar
76 Pontiac Gran Prix
76 Pontiac LeMans
76 Chrysler Cordoba
76 Datsun F10 S.W.
76 Dodge Ramcharger
76 Chrysler Newport
75 MGB Convertible
75 Chrysler Cordoba
75 Dart Sport 360
75 A.M.C. Gremlin
75 Chevrolet Caprice Conv.
75 Dodge Coronet S.W.
74 Chevelle Malibu Classic
74 Satellite Sebring Plus
74 Chrysler Newport
74 Ford Gran Torino
73 Buick Centurion
73 Pontiac Parisienne Brougham
73 Ford Maverick
73 Toyota Celica ST
72 Cadillac Fleetwood
72 Fiat S.W.
72 Ford F-250 PU
72 Ford F100 P.U.
71 Buick Skylark
71 Chevrolet Vega H-B
70 Plymouth Satellite S.W.
69 Plymouth Sport Suburban S.W.

PLUS MANY MORE

ENSIGN
Chrysler-Plymouth Ltd.
DOWNTOWN YATES AT COOK
Dealer licence number D495A
386-2411
Open Weekdays Till 9:00

BUICK SKYLARK, 1965, V6, IN good running order. $275, firm. 382-1950.

1975 BUICK CENTURY CUStom, air conditioning etc. one owner, 598-7730 after 5pm.

65 PONTIAC PARISIENNE, V-8, power steering, power brakes, 4 door, hardtop, offers: 595-2996.

STATIONWAGON, 1975 MALIBU Classic Estate Chevelle, excellent condition. 477-9330

69 NOVA 307 4 SPEED, ALL stock, best offer to $2000. May be seen at 1831 Oak Bay Ave.

RARE! '65 MUSTANG CONvertible, good condition, $2600. 656-8418.

1971 MERCURY RIDEAU 500. Excellent transportation, $400. 385-0323.

MUST SELL, '74 DATSUN, EXcellent condition, $2500. Phone 383-6454 weekdays after 6.

'58 VW BUG, GOOD TRANSPORtation, $300 or best offer. 383-0666.

'66 BEAUMONT, 396 4 SPEED, headers and mags, excellent condition, $3000. 592-6182

'71 TOYOTA CORONA, 2 DOOR hard-top auto, $800 or best offer, 382-3566, 386-0217.

150 CARS FOR SALE

METRO TOYOTA

ESSO CLINIC INSPECTED

78 Corolla, auto. (12)
77 Mustang Cobra II
77 Chev Silverado
74 Celica GT
67 Sports Fury
71 Camaro
72 Acadian
77 Nova SS
69 Ford Boogy Van
78 Vettes (1)
77 Z28
76 Comet Sedan
74 Ranchero
72 Olds Cutlass
73 Malibu SS
70 Chev Pickup
78 Honda H-B
78 Corolla Wgn.
77 Olds 442
77 Datsun Wgn.
77 Cougar XR7
76 Montego Wgn.
76 Trans Am
76 Charger
74 TR6

MOTORCYCLES Welcome In Trade

ECONO-LOT

65 MERC $ 299
65 FORD ½-ton $ 599
66 FALCON 4 dr., At. $ 799
66 SATELLITE 2 dr., HT $ 999
68 PLY 2-dr. HT $ 899
67 INTERNATIONAL $1795
69 COROLLA $1199
69 ENVOY auto. $ 999
69 DATSUN 510 $1299
68 VOLVO 4 dr. $ 999
73 MAZDA 808 $1699
70 MONACO sed. (air) $1499
71 FIAT auto. $1499
71 MG Midget $2699
71 COLT $1299
72 CELICA $2299
70 FORD Sedan $ 899
73 MINI $1699
74 DATSUN B210 $1699
75 VW BUG $1999
71 DODGE Van $2999

100 Per Cent Bank Financing O.A.C.

All Reasonable Offers Accepted

WIDE OPEN
'TIL 10 P.M.
SAT. 'TIL 6
CALL NOW
386-3516
METRO TOYOTA LTD.
645 FINLAYSON
DEALER LIC. 0431A

METRO TOYOTA

MUST SELL
1978 Honda Civic Hatchback, 4 speed, under warranty, many extras. 382-4790 after 5.

1975 FORD RANCHERO, P.S., p.b., mags and radials, offers on $5000, will consider trade on 4x4, 382-0382

1966 MUSTANG, HIGH PERformance, 289 automatic, new paint, 90,000 miles, good condition. Offers on $2795. 658-8198

67 SUNBEAM IMP, NEW brakes, water pump, muffler and head gasket. Needs minor work. $300. 656-1750.

'56 STUDEBAKER LOW BOY Coupe, 259 V8, standard shift, 73,000 miles, original, but needs attention, $750 firm. 656-3288.

1975 TOYOTA COROLLA DEluxe, 4-door, radial tires, 40,000 miles, $2500 or nearest offer. 383-2618.

'76 NOVA 4 DOOR, 6 CYLINDER, automatic, power steering, radio, metallic brown, low mileage, excellent condition, $4,095. 386-7961.

1975 AUSTIN MARINA, FOUR speed standard, very good condition, $2650 or best offer. after 6pm 384-7266

1972 FIAT 128 STATION WAGON, mechanicaliy tested, excellent condition. Has all receipts. $1500. 598-6089.

75 BUICK CENTURY, 2 DOOR automatic, power steering, power brakes, new radials, excellent condition. $3700. Phone 598-3480.

1965 VW SQUAREBACK 1500, Needs some repairs, $250 or best offer. 383-4311 Days, 478-0128 Evenings.

'76 TRANS AM 400, SILVER, P.S, p.b, automatic, 23,000 miles. Lady-driven. Offers on $7000. 385-0747 or 477-4701.

1975 VALIANT 4 DOOR SEDAN, 6 cylinder automatic, power steering, power brakes, $19,000 miles. Asking $3695. 592-3641.

'74 MUSTANG II, NEW MOTOR, new brakes, 4 studded snow tires, $2400. 388-6659, 477-6430, after 5, 384-9593.

1972 DODGE MONACO 8 PASsenger wagon, 5,000 miles on rebuilt transmission, many extras. Offers, 598-4912.

MUST SELL
1977 Honda Accord, only 11,000 miles, automatic, immaculate condition, $4995, 384-1328.

1974 DATSUN B210 HATCHback, 4-speed, vinyl roof, new Michelin tires, 27,000 miles, Asking $2495. Make an offer. 385-2394.

'77 CELICA GT LIFTBACK, 9,000 miles, 5-speed, like new. 477-8078.

150 CARS FOR SALE

VICTORIA DODGE CHRYSLER
ON YATES

78 Honda, 2 door hatchback, 10,000 miles, tested.
$4599

77 Malubu Classic, 4 door automatic, power steering, power brakes, 8 cylinder, power windows, tilt, 13,622 miles.
$5988

73 Dodge Colt, 2 door, 4 speed, 38,889 miles.
$2388

70 Chev Impala, 2 door, automatic, power steering, power brakes, 8 cylinder.
$1699

73 Dodge Dart 2 Dr., auto., power steering, baby blue, 59,967 miles.
$2999

71 Ford Torino 2 Dr., auto., console shift, PS, mags.
$2988

78 Pinto station wagon, automatic, 8,900 kilometres.
$4444

77 Cordoba, power steering, power brakes, tilt cruise, radio, cloth seats.
$6099

77 Monaco 2-door, vinyl roof, power steering, power brakes, radio.
$4444

76 Datsun 710 station wagon. Automatic, tape deck.
$4299

76 Chev Caprice, automatic, power steering, power brakes, radio.
$4888

76 Monza, power steering, power brakes, radio.
$4444

75 Maverick, 4-door, 6-cylinder, automatic, power steering, power brakes, radio. City tested.
$2999

75 Toyota pickup longbox, canopy, 4-speed.
$3888

75 Datsun pickup, longbox, canopy, 4-speed.
$3988

74 Toyota Corona station wagon, automatic, 38,000 miles.
$3988

74 Plymouth Scamp, 318 automatic, power steering, radio, vinyl top.
$3644

71 Plymouth Duster, 6-cylinder, automatic, power steering, 39,000 miles.
$2788

VICTORIA
Dodge-Chrysler
384-8174
Hours: Mon.-Fri. 9-9
Sat. 9-6
DL No. D00867A

PLYMOUTH FURY I, 1969, power steering, automatic, 4 door, slant 6, road tested. $500. 384-8230 after 5pm

'64 CUTLASS, 2 DOOR HARDtop, V8 auto, buckets, good transportation, $450 or best offer by Monday night. Must go. 478-4248

MUST SELL 1972 DATSUN 510 wagon automatic, 61,000 miles. Recently tested. No rust. Good shape. 477-5673.

1940 STUDEBAKER COMmander, 70,000 original miles, need of some restoration, reasonable. 478-7485.

Sno-Bird Recreations Ltd.
110 Burnside Rd. East 385-7334
GOOD CLEAN USED CARS

J. C. MOTORS LTD.
837 Yates D-0011A 384-0921
73 FORD LTD, HT $2495

1974 MAZDA RX4, 37,000 MILES, vinyl top, 4 speed, good condition, $2500. 386-5261 after 5pm

64 VALIENT, RADIALS, DEpendable transportation, rebuilt head. 382-8039 after 5pm

CLASSIC
1955 Ford, $2575. Mercury two door, $1250 or best offer. 384-3098.

'74 FIAT 128, LOW MILEAGE, amfm cassette, excellent shape, 598-5287 before 4 pm.

PRESTIGE CAR
1974 Chrysler Imperial Labaren, 478-6272.

'77 VOLARE, 360 V8, 2 door wagon, air, all power, 25,000 kms, older trade considered. 477-8303

1972 METEOR, 2 DOOR HARDtop, vinyl roof, tested, $1,195. 477-0695.

2 DOOR, '61 PONTIAC LAURENtian, excellent shape, $1,200. 382-2784.

'69 VOLKSWAGEN CONVERTible, new paint, excellent shape, $2,900. 382-2784.

66 MUSTANG, IMMACULATE condition, $2495. 385-2783, 478-7045

1968 CORONET 500, 2 DOOR hard-top, 318, duals, buckets, mags, $1150, 479-5254.

1973 AUDI FOX, TWO DOOR, 44,000 miles, good shape, offers on $2800. 477-3325

65 LINCOLN, SUICIDE DOOR, full power, body good, runs great. 479-0692, $1275.

1977 DODGE ARROW, LOW mileage, 598-6715 after 3:30 weekdays, anytime weekends.

150 CARS FOR SALE

DOUGLAS VOLKSWAGEN AUDI

Your Largest Volkswagen Audi Dealer On The Island!

1979 RABBITS
Diesel + Gas
AUDI FOX
FOX G.T.I.
NOW ARRIVING DAILY
Good Selection All Models
Visit Our Showroom and Test Drive Today

BALANCE OF 1978 STOCK
New + Demo
at LARGE SAVINGS
ALL MODELS
GOOD SELECTION

PREMIUM USED

78 CONCORD Wagon, auto, p.s., p.b. $6195
77 MUSTANG II, auto., p.s., p.b., sunroof $5695
76 CAPRI II Hatchback, 4 spd. $4695
74 VOLVO 142 4 spd. $3395
73 GRAN TORINO 2 dr. htp., auto $3495
73 MAZDA RX2 4 spd. $1295
73 MAZDA 808, 2 dr. auto $2295
70 CORONA 4 dr., 4 spd. $3995

SPECIAL
77 GMC Van, auto., p.s., p.b., sunroof, headers, chrome exhaust, 10,000 miles. $6395

TEST DRIVE THE AUDI 5000 TODAY
Two New Cars Three Demos Available

100% Financing on Approved Credit! Scotia Plan!

Douglas Volkswagen Ltd.
3329 Douglas Street
388-5466
Dealer Licence 00341A

974 DODGE DART SWINGER, 2 door, automatic 6 cylinder, low mileage, radials, $3,000. 383-4298

68 FIREBIRD, REBUILT, 12,000 miles, new paint, offers on $2500. 656-5718 evenings

69 VOLKS 60,000 MILES, A-1 MEchanically, cassette deck. $400. 595-3071.

'67 COUGAR, PAMPERED! $1800 Firm. View 2698 Topp Ave. Anytime.

1973 DODGE DART, AUTOmatic, 318 V8, hitch and air shocks, 474-2769.

65 VALIANT, 273 FOUR SPEED, 340 rear end. Offers. After 6pm 2111 Sooke Rd.

TRANSPORTATION SPECIAL, 1967 Simca, 40 MPG. Offers: 592-0149.

'58 RAMBLER, TESTED, EXcellent running order, offers accepted. $450. 383-4755.

1971 TOYOTA COROLLA, 1200 cc, standard transmission, excellent condition, $985. 386-7629

65 CORVAIR, PEPPY COMpact in good shape. $500. 385-1753, or better 238 Richmond 6-8pm.

'73 VW 412, 4-DOOR SEDAN, low mileage, excellent condition, $2595. 592-6075.

1973 DATSUN 610, 4-SPEED, $1800 or closest offer. 386-2711 or 388-7761.

PRIVATE VOLVO WAGON 1975, 245 DL, loaded with extras, $5500 firm, low mileage, 384-7694.

'76 HONDA CVCC, 5-SPEED, radials, AM—FM 8-track $3500. May be seen at 2-538 West Bay Terrace. 382-9026 after 5.

76 VEGA, AUTOMATIC, 36,000 miles, $2,700 or best offer. 385-0149.

150 CARS FOR SALE

McCALLUM DATSUN VOLVO

VOLVO
VOLVO
VOLVO
VOLVO

76 VOLVO 245 DL, 4 spd. OD, P.S. P.B.
75 VOLVO 244 DL, AT, P.S., P.B.
74 VOLVO 145AT
73 VOLVO 164E, AT, P.S., P.B., air conditioning, AMFM stereo, sunroof
73 VOLVO 164E, AT, P.S., P.B., air conditioning, AMFM 8 track
72 VOLVO 144 4 Dr. AT
70 VOLVO 145 S.W., 4 spd.

MOST VEHICLES B.C.A.A. Inspected

DOWNTOWN
1101 Yates at Cook
382-6122 Dlr. Lic. 0085A
COLWOOD
21856 Island H'way
478-1741 Dlr Lic. D-085

PACIFIC mazda PEUGEOT
810 Johnson 385-1451

'78 GLC SELLOUT . . SAVE $600 OVER '79 PRICES
ONLY 4 LEFT

78 Ford Fairmont sedan, A.T. PS $5195
76 mazda wgn. Low mileage. $3695
76 Cosmo sport coupe, 5 speed. $5495
73 Mazda Wagn, AT, air conditioning $2295
73 Mazda 1800 S.W. $2595
71 Datsun truck $1795

PACIFIC mazda PEUGEOT
810 Johnson 385-1451

E.K. MOTORS

'75 BUICK SKYHAWK V6, 4 speed, mags $4295
'74 FIAT X19 stereo tape $3995
'74 PINTO automatic $1795
'74 DATSUN S.W. automatic $2695
'74 DODGE DART 6 cyl. auto $2795
'74 CAPRI sunroof V6, 4 speed, stereo tape radio $3495
'74 ASTRE Hatchback, 4 speed mags $1695
'73 COROLLA Coupe deluxe 4 speed $1895
'70 MGB Roadster, soft top 2195
'72 MUSTANG MACH 1 $3295
'72 VOLVO 142E $1995
'70 PONTIAC PARISIENNE $1295
'74 FORD ½ Ton Pickup V8, auto, air, dual tanks $3295
'73 INT. SCOUT 4X4 V8, auto, locking hubs, good shape $3695
'77 CHEV Van $5895

Open:
Mon.-Thurs. 11-8 p.m.
Fri.-Sat. 11-6 p.m.
642 E. Burnside 383-6231
D. 2071B

'73 COUGAR XR-7, EXCELlent condition, $3000. 721-3704, after 6.

'77 COUPE DE VILLE WITH most extras, asking $12,000. Open to offers, 20,000 miles, 652-2864.

1975 TORINO, 2 DOOR HARDtop, lady driven, sacrifice $2850 478-2866

69 VAUXHALL VICTOR, NEW brakes, good condition, tested. $500. 652-1886

66 VALIANT, 6 CYLINDER automatic, 2 door, immaculate shape. 656-5346.

'74 IMPALA, 350 AUTO. PS, PB, 58,000 miles, clean, $2,100. 384-2552.

1974 PONTIAC ASTRA HATCHback, 4 speed, radio, tested. $900 or offers. 592-0967

1973 DATSUN 610 STATIONWAgon, new paint, radio, tape deck, 4 speed, very clean, $1450. 592-0967

69 FIAT 850, REASONABLE, offers, see at 224 Island Highway no. 10

1965 FALCON STATION wagon, 6 cylinder standard, good condition $450. 386-4073.

ESTATE SALE 1975 VOLVO Station Wagon, 24000 miles. Don 598-8703.

ONE OWNER 78 BUICK NINE passenger wagon, 18,000 miles. Sacrifice 386-0316.

1975 CHEVELLE MALIBU Classic, 350 V8, 27,000 miles. 656-6792 anytime.

1975 PONTIAC ASTRE STATION wagon, automatic, low mileage, $2500 or best offer. 595-2975

150 CARS FOR SALE

EMPRESS PONTIAC BUICK GMC

YOU CAN NOT Buy A Better Car Than An EMPRESS CROWN SEAL USED CAR with a 30-day 100 PER CENT MECHANICAL WARRANTY!

Look for the CROWN Sticker on the Windshield

77 BOBCAT H.B. $3995
76 JEEP Wagon 4x4 $6995
73 TOYOTA S.W. $2695
72 CHEVELLE 4 door $2695

OPEN
Mon-Thurs. 9-9
Fri.-Sat. 9-6
2867 Douglas at Topaz
382-7121 D.L. D01227A

Wille Motors
We're Expanding
WATCH US GROW
X-Lease Cars
YOUR CHOICE
HORIZONS
ARROWS
ASPENS
VOLARES
CORDOBAS
DODGE DIPLOMAT
DODGE 15 PASS. VAN
And a Wide Variety of Others To Choose From

Best Buy & Selection in Van Conversions and Motorhomes
78 SECURITY 22' M-Home $20,975
78 SECURITY 20½' M-Home $19,525
NEW SECURITY CAMPERS 8 FT. TO 10 FT.
NOW IN STOCK!
STOP IN TODAY
SEE PAUL SMITH
3240 Douglas at Cloverdale
382-2313
OPEN 9 TIL 9 P.M.
DLR-00840A

De Pape

CADILLAC

77 COUPE DE VILLE d'elegance. Fully powered with all luxury options including sunroof and stereo. Luxurious velour interior.

CADILLAC

77 SEVILLE 4 dr., fuel injected, fully powered, all luxury options including sunroof, leather interior, stereo and wire wheels. GM's smallest Cadillac wit biggest economy.

77 PLYMOUTH WAGON, air.
78 HONDA 5 spd.
76 BUICK Riviera loaded
72 TORINO WAGON
76 BUICK SKYHAWK
76 DODGE 4 dr., 17,000 mi.
74 TORINO 2 dr. H.T.
74 COMET 6 auto, P.S.
72 BUICK Skylark 11,000 mi.

Open 8:30-5:30 Closed Sat.
DePAPE MOTORS LTD.
Indoors at 779 Pandora
384-8035 D-00264A

SAVE SAVE

78 SPIDER conv. $7108
74 ASTRE A/T $ 947
74 PINTO SW $1622
73 MARINA $1809
74 DUSTER $1755
73 SCAMP A/T $2280
73 TOYOTA PU $2015
73 CHEVA/T $1700
72 METEOR HT $1775
72 PINTO $1328
72 GRAN TORINO $1986
72 CORTINA $1227
71 CAPRICE A/T $1647
71 MUSTANG A/T $2310
70 FALCON A/T $1445
69 PLY A/T $-603
68 SKYLARK A/T $1032
65 FORD VAN $1452

Palm Motors
3342 Oak St.
Mon.-Fri. 9-9, Sat. 9-5
Between Douglas and Blanshard Off Cloverdale
D00641A 386-8385

CONVERTIBLE

1974 Cadillac Eldorado. White. Mint condition. $13,700. 388-7278

66 SS CHEVY II

Rebuilt 283, M21 Hurst reverse lock out, much more, 479-8554.

MUST SELL, '72 GRAND Torino Brougham, mags, radials, 66,000 miles, needs work, $1500. 721-5262 or 479-4664.

1966 AUSTIN MINI, IN GOOD shape, asking $650. 478-2319 after 5pm

72 MERCEDES 250 AUTOmatic, dark green, michelins, $7500 firm. 386-8335, Ext. 39.

1976 PINTO STATION WAGON, excellent condition, 4-speed, $3295. 384-0419.

973 MUSTANG FASTBACK, 351 c. Very good condition, $3400. 388-5955.

1974 BOBCAT, EXCELLENT condition, or 1970 Ford Custom. Must sell, please phone, 386-9908

76 GRAN TORINO, STATIONwagon, 28,000 miles, immaculate condition. 382-1857

'70 CHEV SEDAN, MECHANICS special, 74,000 miles, $225. 656-5288.

68 TORINO, 4 DOOR, EXCELlent condition, new tires. Offers. 388-7690.

150 CARS FOR SALE

PAINTER Motors Ltd.

75 DUSTER 4 spd.
74 CAMARO Z28
74 JEEP CJ5 4X4
72 TOYOTA Corona
73 NOVA V-8 auto.
72 and 71 MACH I
73 & 71 DUSTER 6 a.t.
69 GTO 4 spd., mags
64 CADDY Deville

PLUS MANY MORE

BANK FINANCING
1513 Quadra at Pandora
D-0346A 385-0122
(After Hours: 478-0790)

LEAVING COUNTRY
1973 LTD Ford Brougham, 9 passengar stationwagon 429 motor, air conditioning, rebuilt transmission, new radial tires, new brakes, heavy duty rear suspension and trailer package, tilt wheel, power steering, brakes and windows, 6 position power bucket seats, great for comfort and very dependable one owner family car. Must sell $3500. 479-0981.

VOLVO BUYERS
1974 144S GRAND LUXE 4-dr. Sedan, 4 spd., AM/FM radio, fuel injection, electric overdrive, air conditioning, radial tires, Volvo mag wheels. Leather bucket seats. This car is immaculate. Priced at only $4,650. GARDEN CITY AUTO SALES LTD., 2978 Douglas, 382-9111, D-00391A.

Sidney Car Mart
Shop in Sidney and SAVE
Extra Clean
Late Model Cars
Trucks and Vans
9757 5th St. D01159A. 656-2432

1978 LOW MILEAGE VEHICLES
Chev Novas, 4 dr., $4600
Olds Cutlass Salons, $5300
Monte Carlos $6100
Honda standards $3950
Tilden Rent A Car
386-1213, 383-4342

CAPRICE ESTATE
1973 Nine-passenger, air conditioned family wagon. Higher than normal mileage but extensive maintenance recently done. Sharp, clean unit. $2395. HOLMES AUTOMOTIVE SERVICES, 2825 Bridge St. 388-5721 or 592-9289. D-02197.

BY OWNER
LOVELY TWO BDR. HOME IN Brentwood Near the water on beautifully treed lot. Good existing mtg. at 10¼%. Appliances, carpets, and drapes incl. $46,000 384-3411

76 CAMARO RALLY SPORT, 350 4 barrel, automatic, silver with black vinyl roof, pin striped, mags, spoilers, tilt wheel, cloth inferior, air shocks, only 12,000 miles, absolutly immaculate. $5,700 or part trade on Corvette. 477-3316.

MK V
1978 Designer Series with A.C., P. windows, P. seats plus many more extras too numerous to mention. YATES AUTO SALES 950 Yates St., 388-7722. D-0161A.

EXCEPTIONAL
77 HONDA ACCORD
5 speed-amfm stereo cassette, Quartz clock, molding option, custom mats, under 20,000 miles. Current replacement value, $7,955. Offers on $6,450. 652-2644.

MALIBU CLASSIC
1976 2-dr. economical 305 engine, auto, PS, PB, factory air conditioning, immaculate. $3995. HOLMES AUTOMOTIVE SERVICES, 2825 Bridge St. 388-5721 or 592-9289. D-02197.

1966 LESABRE 400, 4 DOOR, H.T., 63,000 miles, a real beaut (or brute), for transportation, holiday or towing. $1250. Can be seen 2760 Beach Dr. evenings and weekends or weekdays 1035 Pandora Ave.

CANSO
65 SPORT DELUXE V-8 auto, buckets, tested. First $950. PAINTER MOTORS LTD. 2936 Douglas, 385-1155, D-0346B.

MOVING MUST SELL, 1974 Nova, 2 door, 350, automatic, power steering, power brakes, new shocks, brakes and paint, radials, $2,900 or best offer. 652-1788

1967 PLYMOUTH, WHITE FAMily stationwagon, 3 seater, A-1 condition, radio. Good rubber and tires, 4 spares. Excellent condition. Must be seen to be appreciated. Driver retiring. 383-0583.

68 CADILLAC
2 door, Coupe DeVille, exterior and inferior exceptionally clean, runs very well. Must sell due to illness. $1,250. No offers. 385-7329 after 5 pm.

1970 TOYOTA CORONA 1900 wagon, new motor, new brakes, needs some transmission and minor work, will trade for van, or sell in whole or in parts. 479-7925 after 5pm.

1954 PONTIAC SEDAN DELIVery original flathead six, rebuilt trans, new brakes, good rubber, beauty rings, sun visor, radio, new upholstery, tested. $1075. 384-5790 evenings, weekends.

ESTATE SALE: 1978 HONDA HB 5-speed, 8,000 miles, gold with brown vinyl roof plus all extras, as new, $4500 firm, 5 year, 50,000 miles, warranty available. 658-5187.

SAVE OVER $2000
Compare to 1979 price on a Plymouth Sapporo. I have a 1978, only 8 month old. Automatic transmission, too many features to list, 382-7826, or 386-0162.

'74 DASHER STATIONWAGON. Original owner, low mileage, excellent condition. Radials, front wheel drive, radio, etc. $3450 or offers. 592-7490 after 5 pm or weekends.

VALUE FOR YOUR MONEY
1972 Vega in good condition, clean, with low mileage, and great on gas. Plus winter tires. Asking $1250 or best offer. 383-8424.

1970 PONTIAC H/T CATALINA, automatic, radio, p.s., p.b., $995. 67 Cortina $545
Uneeda Auto Sales Ltd
758 Queens, DL02209A
384-4323

'72 AMX
Showroom condition, loaded with extras, must be seen, $3,300 or offers. 333 Henry Street, or 384-8228 after 5.

FORCED SALE
'78 Toyota Corolla, 4 months old, 2800 km, $1000 less than new. 383-8147.

1951 METEOR CLUB COUPE, custom car show winner, completely rebuilt, will consider small car as part payment. Offers to $7000. 478-2326.

ALMOST NEW
1978 Mazda GLC, less than 2000 km. Michelin radials, AM FM, bosch lights. Priced to sell at $4000. 386-0162, 382-7826

AREAL BARGAIN
75 Ford LTD Brougham, vinyl top, AM-FM stereo, 8 track, radial tires, $3,595 or offers. 658-8413.

1974 TOYOTA CORONA, 4 DOOR sedan, low mileage, automatic, new car condition. Asking $3295. 592-3641.

58 BUICK SPECIAL, MANY new parts, runs well, $550. 652-1594.

1974 PLYMOUTH SATELLITE, 318 automatic, offers to $1600, 721-3355, Victoria.

60 MINI, EXCELLENT CONDITion, tested, $850. 66 Beetle, runs well, $750. 592-0871 after 12:30.

150 CARS FOR SALE

S&H TOYOTA

78 CADILLAC Coupe DeVille. Only 4,000 KM, like new. $15,800

78 DATSUN 510 2 dr., 5 spd. Stereo tape. 14,000 KM $5693

78 COUGAR 2 dr. HT. auto., P.S., P.B., bucket seats, radio, vinyl roof $6595

78 TOYOTA COROLLA 2 dr. auto., radio, body side mouldings, 1600 KM $4595

78 PHOENIX 4-dr. V-6, auto., P.S., P.B., 24,000 KM. $5695

78 CHEV CAPRICE 4-dr. auto., P.B., P.S., radio, 19,800 KM $6595

77 MALIBU CLASSIC 2 dr. sdn., tilt wheel, tape deck. Only 6,000 mi. $6,295

77 PINTO 2 dr. auto. Only 15,000 MI. $3495

75 TOYOTA COROLLA 2 dr. 4 spd. $2,595

75 TOYOTA LANDCRUISER 4x4. Only 25,000 mi. Like new $6495.

75 TOYOTA Hilux PU., 4 spd., 44,000 miles $3595

72 TOYOTA CORONA 4 dr. 4 spd. Very clean, 41,000 mi. $2495

SAUNDERS AND HITCHMAN LTD. 2040 Cadboro Bay Road at Fort and Foul Bay Dealer Licence D01751A

592-2471 Open Weekdays 'till 9

S&H TOYOTA

Garden City Auto Sales LTD

76 MONARCH 4-dr. sedan, V-8, A/T, P.S., P.B., radials, air, vinyl interior.
75 DATSUN B210 H.B., auto, low miles.
75 OLDS Vista Cruiser Wgn., loaded.
74 COLT 2-dr H.T., 4-spd, AM-FM radio.
74 DODGE Duster, 2-door, H.T., 360 auto, p.s., p.b.
75 MERCURY MX Station Wagon, loaded.
74 BUICK Apollo H-B V8.
73 HORNET SW, auto, radio.
73 PINTO H-B 4-spd. mags.
73 FORD Capri V6 4-spd. mags, radials, headers.
72 BUICK Centurion, loaded.
70 MUSTANG V8 A.T., mags, radials, paint.
69 CHRYSLER Newport, 2-dr. H.T., P.S., V-8 auto, air.
68 BEAUMONT 2-dr. H.T. V-8, A/T, P.S., P.B., radio.

Trades Welcome
No Reasonable Offer Refused
100% Financing O.A.C.
Open 9:00 A.M.-9:00 P.M.
2978 DOUGLAS ST.
382-9111
D-01319A

1976 VOLVO 244 DL, BLUE, very good condition, fuel injection, 45,000 miles. Phone 5-7 pm, 598-8682.

1970 BUICK WILDCAT, 4 DOOR, hard-top, very good condition, no rust, loaded Phone 5-7 pm, 598-8682.

1968 CORTINA, 1600 DELUXE, automatic, 4 door, excellent economical transportation, good condition, phone 5-7 pm, 598-8682.

'72 VEGA HATCHBACK, 3,000 miles on newly installed engine, body also in excellent condition. Asking $1095. 386-7996.

'67 DODGE DART, 2 DOOR hardtop, 6 cylinder, automatic, new paint, motor and tires. Very attractive $1050 652-2920

73 FORD TORINO, 2-DOOR hardtop Starski and Hutch paint job. Excellent condition. Asking $2400. 388-7316, 478-3752, 162 Belmont rd. (Colwood)

1974 MERCURY BOBCAT, EXcellent condition, good second car, $1895 or best offer. Anytime after 6, 477-2568.

71 CHEVELLE 2 DOOR HARD top, tested for 1 year, 307 automatic, excellent running condition. First $1950 firm. 995-0528.

1974 MAZDA RX4 WAGON, $3000 or closest offer. Perfect condition. Phone 384-1231 or 479-3254 after 6.

75 TOYOTA COROLLA WAGON, one owner, wood grain trim, radial tires, 32,000 miles. Asking $3,400. 478-0834.

MUST SELL, 1936 FORD 2-DOOR sedan, completely rebuilt, $3500 invested. Closest offer to $4500 takes it. 995-9964

'69 VOLKSWAGEN BEETLE 1500 CC, 4 speed, gas heater, radio, low mileage. Very nice. $1,075. 392-7047.

1973 GRAN TORINO 351 WINDsor, new dual exhaust, mags, power steering, power brakes, sunroof, $2600 or best offer, 474-2795.

1978 TOYOTA 1200, EXCELlent mechanical condition, offers on $1400 384-1868 days, 385-3574 after 5pm and weekends

150 CARS FOR SALE

METRO HONDA

Vancouver Island's Leading Honda Dealer

PUTTING YOU FIRST KEEPS US FIRST

Next To The ARENA
388-6921
2152 Blanshard
D.01627A

METRO HONDA

973 FIAT 4 DOOR SEDAN. VERY good mechanical condition, excellent for student, second car, working wife, 385-2832

'69 MUSTANG, AUTOMATIC 302, dual exhaust, excellent interior, good exterior, mags, $1800, 656-2467.

'77 FORMULA FIREBIRD, EXcellent condition, 18,000 miles. Must sell. Offers. 479-0639 evenings.

151 SPORT, IMPORT CARS

EXOTIC
1975 JENSEN-HEALEY
Definitely for the discriminating sports car enthusiast in a class of its own.
YATES AUTO SALES, 950 Yates St., 388-7722 D-01611A

INDY 500
Pace car. Brand new 1978 Corvette, every conceivable option included. GARDEN CITY AUTO SALES LTD., 2978 Douglas, 382-9111, D-00391A.

260-Z
4 spd., am-fm radio, tape deck, air, mags, radials. Low miles. GARDEN CITY AUTO SALES LTD., 2978 Douglas, 382-9111. D-00391A.

PACE CAR
Never licensed; 4 spd. With all the options, what more can be said. New. YATES AUTO SALES, 950 Yates St., 388-7722, D-01611A.

'74 TR6, BOUGHT FEB. '75, unique hardtop, Michelin tires and snow tires, Pioneer AM/FM cassette, very good shape. Asking $5500. 388-6626, 592-7474. Ask for George.

65 TRIUMPH SPITFIRE, REbuilt 69 MKIII engine, Webber carb, highrise cam, competition exhaust, Perelli radials, GT6 plus suspension, cassette, new clutch, top, just tested, $1500. 479-3710

1971 240Z, 3000 MILES ON motor, trans, clutch, new radials AM FM, 8 track, spoiler, louvers, mags, $4400 invested, must sell, $3550 after 5pm 388-5463 Room 211

'75 TR6 EXCELLENT CONDItion, white with blue interior, luggage rack, new muffler and radials, 25,000 miles, $5,800. 592-7047.

1973 JAGUAR XJ6, POWER brakes, power windows, power steering, 45,000 miles, am-fm 8 track, excellent condition, offers 592-3413

MUST SELL, '77 BMW 3201, sun-roof, am/fm, metallic topaz, excellent condition, firm offers over, $10,900. 382-4261, evenings, 388-6480.

1976 MERCEDES BENZ, 300 diesel, fully equipped, 24,300 miles, price $15,500. Call between 6-9 pm. 477-0484.

1975 FIAT 124 SPYDER, NEW tires, CB headlights, 34,000 miles, one owner, just tuned, excellent condition, $4850. 382-3390

1969 ROVER 2000TC, $1995. Crystal Auto Service Ltd., 2620 Rockbay Ave. DL 01987A, 384-5321, 385-5542.

1973 AUDI FOX, 4 SPEED, EXcellent condition, one owner, offers to $2895. After 5pm, 656-3829.

1951 ROVER MODEL 75, GOOD running order, excellent for restoring. Best offer over $500. 748-8517 collect, Dave.

76 FORD CAPRI, V-4 4-SPEED, 22,000 miles, excellent condition. $4000. 383-9350.

MERCEDES 200D. BEST offer to $2000, phone 383-3804 after 5.

'67 TRIUMPH HERALD, GOOD running order, $250 478-7549 After 6

'77 TR7 SPOKER, 10,000 MILES, excellent condition, $6,200. 385-2572.

1966 SHELBY GT 350, STOCK original, 77,000 miles, 4 speed, red and white. 384-6482

71 PEUGEOT, 404, STATIONWAgon, excellent condition, 652-2719.

1971 TR6, EXCELLENT MEchanical condition, new top, $2,500, phone 592-0956, 383-9010.

'69 FIAT 850 SPORTS COUPE, $500 or offers. Needs a little work. 385-0351

1974 - 260Z, CASSETTE, MICHElins, Mags, new paint, sunroof, $4,500, 478-3786

1970 850 SPORT SPIDER FIAT, good shape, dark metallic green, $850 or offers, 478-4091

1968 PORSCHE 912, $5500 OR OFfers. 382-8789 after 7pm

1974 FIAT X19, 29,000 MILES, $3200 full price. 477-0090.

1972 SILVER 240Z, $3700 OR best offer, call 385-0868

1974 MERCEDES BENZ, 240D, excellent, $9,950. 721-3409.

1973 TR6, EXCELLENT CONDITION. 385-5896 after 4pm

64 MERCEDES 220, GOOD CONdition. $1600. 598-4858.

154 TRUCKS, BUSES AND VANS

B. MADSEN MOTORS
2601 SOOKE RD. 478-5011

76 FORD F250 4x4, 4 spd., radio $6795
76 GMC 1 ton flatdeck, V8, 4 spd, radio $4995
74 CHEVY VAN, Rover top, V8 auto, 1 ton model $4995
74 DODGE MAXI VAN, V8 auto, P.S., P.B. $4495

FOR GOOD CLEAN TRUCKS AND CARS.
D-00a569A

1971 TOYOTA COROLLA, 2-door, good motor, 383-9974.

CAVEMAN CANOPY, GOOD shape, best offer, 384-2060

154 TRUCKS, BUSES AND VANS

4X4
FORD FLEETSIDE Box ¼ ton, 4 spd., std., 11.5x15 tires. Radio, silver in colour. YATES AUTO SALES, 950 Yates St., 388-7722. D-01611A.

CREWCAB
1967 FORD F350, V-8, 4-speed, camper hookup, nice condition, steel in for $1395. HOLMES AUTOMOTIVE SERVICES, 2525 Bridge St. 386-5721 or 392-9269. D-02192.

1974 DODGE 100 PICK-UP CLUB Cab, 318 engine, low miles, automatic, power steering and brakes, rear seats. Nice condition, only $3995. Coastline Trailer Centre Ltd. 3388 Douglas, 382-6102 D-01346A.

68 5 TON MERCURY FURNIture van, 24' box, holds 9 rooms furniture, ideal for delivery for long distance moves. Save money and move yourself. Call 758-9893 Nanaimo.

1973 CHEV SUBURBAN 4 X 4, 54,000 miles, 8000 lb. warn winch, Power steering, power brakes, 4 speed transmission, 350 V-8, good shape. $3700 . 479-5391 after 6pm

74 DODGE Ram Charger 360 V-8 4-spd., new wheels and tires, $4495. VICTORIA 4-WHEEL DRIVE, 597 Hillside at Rock Bay, 386-6511. D-1351.

1973 VW VAN, WINTER OR summer, camperized with gas heater, radio, roof rack, radials, boat and other extras, $2200 or best offer, 595-7460 or 3021 Shelbourne before 8

'69 BLUE VOLKS WINDOW Van, clean, factory rebuilt engine, brakes just done. Body good shape, no dents, radio, partially camperized, asking $1,700. Between 5-8, 598-8063.

71 FORD F100
V-8 4spd., radio, $1,950. GARDEN CITY AUTO SALES LTD., 2978 Douglas, 382-9111, D-00391A.

1975 FORD 1 TON MOVING VAN. Michelin tires, dual exhausts, new paint, recently rebuilt trans and engine, extra low for pianos, $4500. Call Barry 479-6011.

MUST SELL, '68 DODGE VAN, slant 6, auto, new brakes, no rust, 43,300 original miles, two owners, snow tires, $1400. 746-3652 (Duncan)

LAND-ROVER 109 4X4, KOdiack model 1965, extra gas tank, winch, locking hubs, good rubber, $1800 or best offer, phone after 4pm 477-2073

'72 MAZDA PICKUP, 75,000 miles, excellent running condition. Needs some body work. Fancy upholstery, canopy. $1300. 385-4810.

TESTED 1976 FORD ECONOline 150, LWB, V8, PS, PB, interior finished, Bay window, swivel seats, $4,200 firm. Consider car in trade. 383-4425.

MUST SELL, 1976 DODGE ½ ton, 318, power steering, power brakes, best offer, Phone after 3, 479-3726.

'69 FORD VAN, BED AND CARpet inside, standard, excellent running. Rick 656-3745 between 5-10 pm.

1977 GMC ½ TON SHORT wheel base pickup, 24,000 miles, asking $5600. 383-9183 after 5 weekdays.

'74 BLAZER, 4X4, 350 POWER steering, power brakes, automatic, excellent condition, 477-0274.

74 CJ6, FOUR DESERTER CONcord white spoke wheels, roll bar, 27,000 miles, $4500. Good condition. 595-1742.

1976 WHITE WESTERN STAR log truck, NTC 400 Cummings, 15 speed Road Ranger, with log, $47,900. 248-9656 after 7pm.

1965 LAND ROVER, 109 4X4, just tested, rebuilt transmission, good condition, $2300. 6400 Wascana, 384-7590.

'68 FORD PICKUP ½ TON, 300 cubic inch 6, standard 3 speed, good condition, $1095 or offers. 2421 Wascana, 383-5600.

HIGHBOY TRAILER
40' Trailmobile, good rubber, very good working condition, $3750, Nanaimo, 758-5808.

MUST SELL 1968 DODGE VAN. Runs well, straight body, chrome, mags, stereo. 384-2966 after 5, $900 firm.

HUNTERS SPECIAL, '66 GMC 4x4 ¾ ton and camperette, V8 4 speed, runs good, $3500 or best offer. 385-1905.

66 VW WINDOW VAN, RECENT big bore motor, good condition, $900 or swap for 77 Randy, 652-1181 days.

1966 W100 DODGE 4X4, SHORT box ¾ ton, 340 automatic, Fully equipped, inside and out. $3850. 385-2662.

1977 JIMMY 4 WHEEL DRIVE, 13,000 miles, power steering, power brakes, 36,000 mile warranty $7,495. Jim 595-2378.

72 DODGE VAN, FULLY CAMPerized, just tested, high mileage but excellent condition. $2,200. 592-0386.

1972 FORD F100, AUTOMATIC, power steering, power brakes, 360 motor, canopy, very clean. $2695. 386-9784

68 VW BUS, NEW MOTOR, offers on $1400. After 5 pm, 1325 Kings.

MUST SELL, 1974 JEEP, 4 X 4, best offer, phone after 3, 479-3726.

69 FORD PICKUP, V8, NEW brakes, 68,000 miles, $1,100 or offer. 721-5415.

'72 VW CAMPER VAN, AC/DC fridge, heater, student must sell, $2650, 598-4201.

71 FORD ¾ TON PICKUP, NEW paint, canopy, brakes, etc. $3695 or offers, 478-8154.

74 DODGE VAN, PANELLED, insulated with dinette, new tires, 652-1283.

77 GMC K35 4X4, HIGH SIERRA package 400 V8, automatic, 31 options, 12,000 miles, 477-1344.

1970 VOLKSWAGEN VAN, IN good condition, new tires, $1200. 652-3088.

'69 GMC WINDOW PANEL, 6 cylinder, 4 speed, $500. 383-7944 After 5pm

78 GMC VANDURA, ½ TON, 30,000 miles, partly camperized, $3300. 995-7132.

'76 E150 FORD VAN, 30,000 miles, excellent condition, $5,000 firm. After 5, 385-1848.

1965 ½ TON PICKUP, 283 4 speed, priced for quick sale. $675. 382-6808

1966 VW VAN, SEMI-CAMPERized, good condition, $950. 479-4271.

69 GMC ½-TON PICKUP, GOOD running order, $600 or best offer. 592-1634.

1977 DATSUN CLUB CAB, canopy and many extras. 15,000 miles, excellent shape. 479-1347

1966 CHEVY VAN, CLEAN, partly camperized, no rust, asking $850. 656-4479.

1974 DODGE SHORT VAN, 318 automatic, new tires and brakes, excellent condition. 383-4514.

FIRST $1200 TAKES 1968 RANchero GT, 390CID, automatic. 386-7256.

1974 CHEV ¾ TON TRUCK, 44,000 miles, many extras, must be seen, $4,000. 477-0908.

74 MAXI VAN, DODGE 300 camperized, excellent condition, extras, $3800 592-3158.

77 JIMMY 4X4, A-1 CONDITION, less than 5800 miles, 4 speed, winter tires, $6295. 656-8548

1963 DIVCA MILK TRUCK, IMmaculate 440 Olds with 5 speed Hydra, $1200 383-0471

1976 CHEVYVAN IMMACUlate. Customized. Mags. $6500, offers. 386-6943.

MOVING, MUST SELL, 48 Fargo, operable, $500. 386-6456.

'68 CHEV ½ TON, WITH canopy, tested, new parts. $750. 477-7936.

154 TRUCKS, BUSES AND VANS

IMMACULATE
is an understatement with this 1977 Ford ½ ton pickup, equipped with 302-V8, auto trans., power steering, AM/FM 8-track tape, radio, Explorer trim pkg. Fiberglass canopy, steel radial tires. View it only with:

BARRY FOSS
Empress Pontiac Buick GMC Ltd. 382-7121 or Res. 595-6703. D-01227A.

1977 Chev Dual Wheel Crew Cab
Deluxe two tone paint, tilt wheel, tinted glass, camper special, Scottsdale equipment and much more. Still under factory warranty, 8,000 miles, immaculate condition. $8995 O.B.O. 383-3859.

EXCELLENT OPPORTUNITY
1971 Fargo tradesman 200 in excellent mechanical condition. New transmission, engine, tires, muffler, oil pump. City tested. $1650 firm. 383-5163.

FINAL OFFER
1972 Ford F400, 5 ton with 20' aluminum box, 5 speed, 2 speed axle, 330 cu in., 81,000 miles, radio, power steering, new tires, muffler and battery. City tested. $3500 firm. Call 721-3046 or view at #1-4061 Larchwood.

CAMPER SPECIAL
'69 GMC HANDI BUS V-8 auto, radio, cruise, equipped with furnace and sink, 2-burner stove, sleeps 2. GARDEN CITY AUTO SALES LTD., 2978 Douglas, 382-9111, D-00391A.

'72 CELICA, ENGINE, TRANS and rear end, $150. Call after 5, 385-5040.

1000 MINI ENGINE, BROKEN crank, Datsun front shock insert, offers, 656-2742.

350 CHEV BLOCK, 8 PISTONS and rings, cam and crank. What offers? 388-5179.

2 RETREAD SNOWIES, 13"X6.0 excellent condition, $25, 3177 Donald.

64 CHEV IMPALA, 2 DOOR hardtop, less motor, 478-5797 after 5:30.

ALUMINUM CANOPY FOR small pickup, $125. 478-5534, Linda.

FORD C6 TRANSMISSION, good condition, asking $150. 477-4650.

CAR TRAILER, TANDEM MObile home axels, electric brakes. 478-7861, days.

DATSUN TRUCK BOX FITS 1968-1972 chasis, good condition. $150. 383-4425.

350 LT1, LOTS OF EXTRAS, $1500. Phone after 5, 656-3846.

1969 ENVOY, COMPLETE, ideal for parts. $100. 598-4019

72 VEGA FOR PARTS OR whole, $200. 386-2827.

ASSORTED FLAT HEAD FORD parts, 63 Meteor parts, 652-2435

WANTED: KELSEY HAYES wire wheels, 642-5821.

'68 AUSTIN 1100, PARTS AS whole, $250 or offers, 385-0092.

1970 CORTINA 1600 GT. ASKING $110. 595-1374.

289 3-SPEED, PUFFING BLUE, drive home, $150 best offer. 479-6459.

1966 PONTIAC CONVERTIBLE for parts or whole. 382-6573

WANTED: MECHANICS HYdraulic floor jack. 592-9065.

1969 F250 $1675, AUTOMATIC V8, Too condition. 383-1994.

'76 TOYOTA LONGBOX, WITH canopy, $3750, 598-6005.

66 VW VAN, EXCELLENT CONdition, $1350. Days 382-1485.

'74 FORD 3/4 TON, CLEAN, 59,000 miles, $3,500. 474-2983 after 6.

1974 GMC WINDOW VAN, 350 V8, good condition. $3,000. 383-6036.

'71 CHEV ½ TON, GOOD CONDItion, $2000. 385-3605.

'62 FORD VAN, FIBERTOP, 390 auto, $1,000. 478-5906 after 7.

158 TIRES

OCTOBER EARLY-BIRD SPECIAL
Beat the rush before the snow falls. On the EARLY BIRD SPECIAL we mount and balance your two winter tires for:

$9.99
All passenger steel wheels except Renault and Peugeot.

D & D TIRE
1620 BLANSHARD
382-7283

2 700X16 GOOD YEAR WINTER tires on 6 bolt Chev wheels, one is new, the other hardly used. Both for $110. Also one Chev wheel 650X16 tire, $15. 478-2459.

TWO 165 SR 13 PIRELLI RAdial snow tires, used one month, also 4 Celica rims and hubcaps, 479-0906.

FIVE GOOD YEAR BELTED Rally tires. H78-15 on-off road, excellent condition, nights 642-5524.

FOUR 12-16.5 COOPERS ON 8 bolt white spokes, first $400. 385-9990 or 385-7013.

TWO G60-14 SUPER CHARGERS on GM Shelby mags. Mint. $160. 479-0692.

PAIR STEEL STUDDED TIRES, like new, $75 pair, 382-4497

14X6 E.T. SPOKED MAGS. 478-4742.

160 PARTS, ACCESSORIES

HABITAT'S EQUIPMENT CENTRE
994 GOLDSTREAM AVE
478-0811 D01978A

MONTH END SPECIAL

Fram filters, $1.95 each. Most domestic cars. PHSA, 13A, 25, 30, 43.

Monroe air shocks, $49.95 per set, $89.95 installed.

Quartz Halogen headlight conversion, $44.95.

Many other in-store specials.

Oil change special, 4 quarts Gulf oil and filter, most domestic cars, $8.79.

Why Sell Your Car?
Have your import or domestic engine done by professional rebuilders. Rebuilt engines available. See Power and Machine, 656-4341.

61-64 CORVAIR PARTS, '61 CORvair Lakewood Station Wagon, restorable, running. Various '65 Corvair truck and van parts. '55 Chevy windshield, '66 Ranchero seat, Volkswagen bus bench seat. Many tires and wheels, etc. 478-4091.

1971 DATSUN 1600 ENGINE FOR parts, valves and seats recently done, no block or carburetor, reasonable offers accepted, also new bumper for 1978 Chev pickup, $70. 478-2459.

RADIATOR REPAIRS, FAST top quality repairs at Maurice's Auto Body, 427 Bate St., phone 386-3381 or 384-8092. Located behind the Burnside Pay and Save Gas station.

160 PARTS, ACCESSORIES

PONTIAC DUAL 4 BARREL, edelbrock, PAS to-rise with 2 rebuilt Carter carbs, fits 326-350-400, $175 or offers; 2 Vredstein FR70 15 steel belted radials, 1,000 miles, $25 each. 479-9141.

1500 CC VOLKSWAGEN ENgine, Professionally re-built. Complete. Ice box for trailer or camper. 477-0964 after 6 or 598-6611.

68 FIREBIRD, 8 CYLINDER, overhead cam, Holley 4 barrel, HURST 4 speed, runs, needs rearend. Parts or whole. 479-0443.

VICTORIA 4-WHEEL DRIVE 2 NEW 4-Wheel Drive ¾-Ton FORD FRONT AXLES. D-13831. 597 Hillside at Rock Bay 386-6511

MOVING, MUST SELL, 1969 Envoy Epic, mechanic special, 1933 "V" Ford body. 383-9978, 6-9pm Tues-Fri.

HOMEMADE CANOPY FOR long box import aluminum frame, two G78-15 radial snow tires like new. 595-4765 after 5.

66 FORD VAN, NO ENGINE OR transmission, $75. 66 Merc. 240 motor, automatic transmission, $100. 384-3005.

COMPLETE TURBO-HYDROmatic Chevrolet transmission, $150 offers. After 4 pm, 479-2846.

SMALL BLOCK FORD 4 SPEED, bellhousing, clutch, flywheel, MT valve covers, Shelby Torker, Holly 650 double pump. 642-5843.

1961 REBUILT PLYMOUTH torque flite trans. Two Ford bucket seats. Green. Older style, offers. 479-2269

WANTED STARTER COMplete engine, gas tanks, carpets, etc. for 1970 Triumph Spitfire. 748-8517 collect, Dave.

TWO 1956 BUICK SPECIAL STAtion wagons for parts, one with rebuilt 322 cubic inch motor. 478-7481.

METAL FAB SPOILER FOR van, $40. Shackle kit, new, $12, 700 Holley carb, $60. 382-5234.

ONE 327 CHEVY MOTOR, COMplete, 65,000 miles, needs head work, $200. 382-3619.

WANTED: REAR END FOR 64-65 Olds F85 V-8. Sale 10 bolt 4.56 gears. 382-4948.

1970 FORD MAVERICK FOR parts, not running, $250. 598-5345 after 5pm

162 AUTO REPAIRS, SERVICE and TOWING

CERTIFIED MECHANIC WILL do any car repairs for low prices. Valve grind for V-8 $295, six cylinders, $195, 4 cylinders, $135, VW $150 including parts. Complete overhaul for VW, $295 including parts. All work guaranteed call anytime 383-6686

DARYL'S MOBILE AUTO REPAIRS AND SERVICE
At your home or business. 24-hour emergency service. Phone 388-4436.
Special rates for Old Age Pensioners

ADVANCE RADIATORS
Cooling System Specialists
Expert repairs, same-day service. Call about our winter special. 386-2334, #2-731 Pembroke St.

COMPLETE AUTOMOTIVE and marine repairs, $10 an hour cash or trade. 479-1249, 479-3740.

SCRAP CARS HAULED
Associated, 478-9571.

SCRAP CARS REMOVED, REAsonable. 474-1778.

CERTIFICED MECHANIC, tuneups, half price sale. 388-7707.

166 CARS AND TRUCKS WANTED

NEVER SELL YOUR CAR UNTIL YOU HAVE OUR OFFER
INSTANT CASH!
DePape Motors Ltd.
779 Pandora 384-8035

WE PAY
the Highest Prices for Your Clean Used Car
TRY US—YOU'LL BE SURPRISED!
CONTACT CARL SPICER
Used car mgr.
Empress Pontiac Buick GMC LTD.
382-7121 dl01227A

ESQUIMALT AUTOMART
Pays
HIGH PRICES
FOR LATE MODEL USED CARS
480 Esquimalt Rd. 382-7195

Top Dollar
FOR TOP CLEAN CARS
Contact:
BRUCE LOCKHART
CORNELL-CHEV-OLDS
3050 Douglas 385-5777

HIGHEST PRICES
For imports and sport compacts. Bob Rebitt, PACIFIC MAZDA PEUGEOT, 810 Johnson, 385-1451.

CASH
"FOR GOOD USED CARS"
TRADE UP or TRADE DOWN
Call 382-9111
GARDEN CITY AUTO SALES
2978 DOUGLAS

CASH FOR GOOD, CLEAN USED CARS
THOMAS PLIMLEY LTD.
1010 Yates St. 382-9121

WANTED
VW Beetles, vans or campers — Call Douglas Volkswagen, 388-5466, DL-00341A.

66-67 CHEVY II OR CANSO, 2 door hardtop. 474-1760 after 5pm.

CASH
for small step van. Rick, 478-2969.

55-57 CHEVROLET CAR, UP TO $300, and parts for 55 Chev, 385-3120.

WANTED '61-'65 CHEV PICKUP. 478-3987 after 5pm.

168 CAMPERS, TRAILERS and MOTOR HOMES

1971 FORD CAMPER, RAISED top, low mileage, must sell, all offers considered. 382-7433.

1972 HOLIDAY 11½' CAMPER. Asking $3,000. 382-0971.

71 VANGUARD TRAILER, 17½', fully equipped. 382-1857.

168 CAMPERS, TRAILERS and MOTOR HOMES

PEDEN
THE NATIONAL VETERANS ORGANIZATION

VANGUARD
MOTORHOMES—CAMPERS
TRAILERS—5th WHEELS
—VAN CONVERSIONS—
IMPORT CAMPERS
CANOPY TOPS

79's NOW IN STOCK
—31' 5th WHEEL TRAILER
—8' TRUCK CAMPERS
See The New '79 Tioga Mini-Motorhomes NOW ON DISLAY
SUBSTANTIAL SAVINGS On all Remaining '78 Vanguard —MOTORHOMES —CAMPERS
"Vanguard quality at a price you can afford"

USED UNITS

'75 19½ Tioga Mini	$12,995
'75 20½ Vanguard Mini	$13,995
'76 20½ Vanguard Mini	$14,995
'78 20½ Vanguard Mini	$17,500
'78 22½ Vanguard Mini	$18,500
'71 10½ Vanguard Fiberglas roof	$3,295

Parts and Accessories Store
SEE OUR COMPLETE STOCK of all components used to build, renovate or equip your camper, trailer or motorhome. All at reasonable prices.

REPAIRS
Consignment Sales
RENTALS
Van Tops Installed

PEDEN R.V. LTD.
386-3464
2855 QUESNEL ST. D-01950A
Behind Empress Pontiac Buick

SMPA CAMPING WORLD
APOLLO OTTO BOLER LIONEL WINNEBAGO
FLEETCRAFT, SUNDOWNER HOLIDAIRE, LEISURECRAFT
CANOPY TOPS — ACCESSORIES
PAT BAY HWY., SIDNEY
656-8504 MDL 2488

OPEN 7 DAYS
ALL REASONABLE OFFERS WILL BE ACCEPTED

ARE YOUR TRUCK SPRINGS ADEQUATE?
We sell and install DENDOFF overload springs for all trucks including imports!
Phone 384-0213.
LOGAN'S RV SERVICE CENTRE
650 Burnside East, Near Douglas

BANK REPOSSESSION
1976 31' 5th wheel Road Ranger Travel Trailer. Unit can be viewed at Zodiac R.V. Centre Sales and Service, 1300 Goldstream Ave. 474-3621 Ask for H. MacDonald. Written offers only, c/o Bank of Nova Scotia, 702 Yates St. Victoria, B.C. V8W 1L4 Victoria, B.C. ATT: D. Robson

78 20' SECURITY MOTOR home, only 4800KM, GM Van Dura chassis, 400 engine, factory engine and oil coolers, dual exhaust, Coleman air conditioner, and much more. Fully self contained. Perfect for couple heading south for the winter. Consider late model car or truck trade as part payment. 592-0613.

DOGWOOD TRAILER SALES
PARTS — PROPANE
WESTERN WILDERNESS Campers
WILDERNESS KOMFORT Trailers
2630 Deville Road
Highway 1 at Millstream
478-6841 DL-00421A

'77 18' CHINOOK FIBERGLASS mini motor home. A real fantastic mini. Fully self-contained with cocktail chairs and sofa, low miles, as new condition. Only $17,500. Coastline Trailer Centre Ltd., 3388 Douglas, 382-6102, D-01346A.

1974 DODGE 100 PICKUP CLUB Cab, 318 engine, low miles, automatic, power steering and brakes, rear seats. Nice condition, only $3995. Coastline Trailer Centre Ltd., 3388 Douglas, 382-6102 D-01346A.

77-17' DODGE CHAMPION MOtorhome. Fridge, stove, heater, toilet, shower, sleeps 4, 11,700 miles. Ideal for travelling south for winter. Used buy at $13,800. Nanaimo 759-4335.

1977 DODGE MAXI VAN, FUNcraft conversion, loaded with lots of equipment to make camping enjoyable. Excellent condition. Phone 592-4273.

FULLY CAMPERIZED 1960 GMC bus, 22' new rebuilt 348, 5-speed, 2-speed axle. Needs paint job, $3750 must be seen. 383-5606.

22' KIT COMPANION TANDEM trailer, excellent condition. Light interior, 2 dinette areas, toilet, shower, $3850. 2505 Eastdowne Rd. 592-2910

15' TRAVELAIRE, TOILET, Electric brakes, specially insulated icebox, 2 tanks. Immaculate, $1775. 479-2504.

'75 TIOGA, 19' MINI MOTORhome, many extras, $13,500. Open to offers. Can be seen at 85 Belmont rd (Colwood Corners)

'72 VW WESTPHALIA CAMPer, excellent condition, low mileage, replacement cost over $10,000. Asking $4500. 245-3743.

8' PARKLANE CAMPER, fridge, stove, oven, furnace, and extras, excellent condition. 652-3637.

FIFTH WHEELER, 25', EXCELlent condition, extra large bathroom. Must be seen to be appreciated. $7,500. 592-6565.

'73 VOLKSWAGEN SAFARI camper, immaculate condition, stove and fridge. $6000 or best offer. 385-9018.

'71 VANGUARD 16' TRAILER. Excellent condition. $2495. 478-5011. B. Madsen Motors.

1973 27' TERRY, FULLY SELF contained, double bed, long dinette, immaculate condition, 383-4514.

14' TEE PEE TRAILER, STOVE, oven, fridge, heater, electric brakes, sleeps 6. $1400. Mayfair Texaco, 3106 Douglas, 385-2990.

WE WILL BUY YOUR GOOD used Rec. Vehicle. Peden R.V. Ltd., 2855 Quesnel St., 386-3464.

1977 STARCRAFT HARD-TOP, sleeps 6, all extras, like new. $2780. 478-2326.

FOR RENT: 21' WINNEBAGO motorhome, available Oct. 28th on. 477-2704.

LINDALE, 10' CAMPER, TOILet, fridge, oven, 4102 Bracken. 479-0159 after 6 p.m. $1795.

1973 15' TRAVEL TRAILER, fridge, stove, heater, good condition. 598-4912

CAVEMAN CAMPERS
Corner of Keating X Rd. and Raiper, 477-6924.

19½' MOTORHOME, FRIDGE, stove, toilet, rebuilt engine. Excellent condition. $2900.00. 478-8671.

WANTED TO BUY LATE model, 22' motor home, cash, 477-7695.

1971 VANGUARD CAMPER, 8½', excellent condition, lacks included. $2900. 477-4379.

MOTORHOME-CAMPER, 1973 GMC 1-ton, 10,000 miles, has to be seen. Offers on $11,500. 479-1260.

168 CAMPERS, TRAILERS and MOTOR HOMES

First Time Buyers SALE
This Sat. & Sun Only

Every new camper, trailer or minihome in stock will be sold. Each RV has a special price for this sale only. Over $100,000 worth of inventory to choose from.

You've waited for this SALE, take advantage of these prices now. You might never make a better no trade deal again.

Just Arrived '79 Frontier Maxi Van Conversion
Don't wait to see this fully self contained van. We know you're gonna love it — around town or Breezing down the highway.

Coastline TRAILER CENTRE
3388 Douglas St.
(across from Suburban Mtrs.)
382-6102
Parts & Shop Service
Indoor Display—Consignment Sales
Frontier, Rustler, Travelaire Campers, Trailers, Motorhomes

Fennell's
PRE-INVENTORY SALE
All Store Stock at a Discount

Examples:

FUTURA canopies to fit Ford, Chev, Dodge	Installed $399
RV Antifreeze	gal $4.50
1 Only MACH III air conditioner	$510
2 ONLY 4½ cu. ft. 3-way fridges	$439.95
2 ONLY 22,000 BTU 12 volt only furnaces	$205
1 Primus 2-burner plate	ea. $46.70
2 Primus 2-burner plate Gourmet model	ea. $62.85
3 Primus 3-burner plates	ea. $72.20
4 Camper shower stalls	ea. $100
10 22x62 Right hand doors	ea. $89

MUCH MORE TO CHOOSE FROM
Prices in Effect till Oct. 31 or while stock lasts.
652-3941
Mon.-Sat. 9 to 5
Sun. 12 to 4
6459 Patricia Bay Hwy.

DOMINION MOTORS
HOME OF
—LAYTON Trailers
—KIT Campers
—CHINOOK Motor Homes
—LITTLE CHIEF Tovota Motor Homes

GOOD USED RVs

78-17' LITTLE CHIEF motorhome, 3-way fridge, hot water, shower, flush toilet, 2-burner stove with oven, electronic furnace, sleeps 4, 12V converter. IMMEDIATE DELIVERY $12,995

77-20' CHINOOK Motorhome complete with motor air, cruise control, 3-way fridge, 4-burner stove with oven. On DODGE 360 chassis, ext. p.s., p.b., am-fm stereo, 8-track. Fully self-contained. Only 8,500 miles. WAS $18,500 NOW $17,750

73-25' EXECUTIVE MOTORHOME Fully self-contained with air conditioner, awning, 4,000 K.W. Onan generator, 6 new 12-ply Michelin tires. In new condition. 48,000 miles. New replacement price $50,000. OUR PRICE $26,950

67 31 ft. AIRSTREAM $7250
70 10 ft. LANCE Camper $1995

PARTS, ACCESSORIES REPAIRS
HOURS OPEN
Mon. to SAT., 8 A.M. to 5 P.M.
Dealer Licence Number D-00448A
1750 BLANSHARD ST.
(Across from Hudson's Bay parking lot), Victoria, B.C. 385-5012

LOGAN'S RV
MOTORHOMES—CAMPERS TRAILERS—CANOPY TOPS VAN CONVERSIONS

'78 OKANAGAN
Van conversion on Dodge Maxy. See the features distinguishing this well planned model from your regular van conversions
$15,995

5th WHEELER
18 ft. custom built in 1976. Sleeps 4, shower and hot water, fridge, furnace and oven. Large holding tanks. Easily towed with ½ ton P.U. Hitch included.
$6,500

Substantial savings on remaining 1978 campers and trailers

CLEAN TRADES
'77 OKANAGAN 9'6" camper fridge, furnace & toilet only $3595
IMPORT TRUCK CAMPERETTE only $695
SPECIALS
RV Antifreeze $4.50 gal.
Fire Extinguishers $11.95
PARTS AND

200 APARTMENTS TO RENT UNFURNISHED



Treelane Estates

This time next month, you could be living in Victoria's most exciting apartment complex for as little as $275 a month. TREELANE ESTATES with its spectacular views across the Straits of Juan de Fuca, the Gorge and Malahat presents an entire new concept in interior design with color-co-ordinated kitchens and baths, brand-name appliances, quality broadloom and draperies.
The twin complex includes saunas, swirlpool, recreation and hobby rooms and expansive roof gardens complete with observation and entertainment lounge.
ONE-BEDROOM apartment homes begin at $275 per month, 2-bedrooms from $410. Townhouses from $305.
COME IN any day and see for yourself. Our hostesses will be pleased to show our fabulous complex.
103-105 GORGE RD.
OPEN HOUSE DAILY
MON.-THURS.—10 A.M.-9 p.m.
FRI.-SAT.-SUN.—NOON TO 5
388-5332
(No appointment necessary)
Concord

SEASPRAY
PROPERTIES LTD./ REALTOR
1911 Quadra St. 386-3124

"THE APARTMENT SPECIALISTS"

"LAUREL POINT"
HARBOUR FRONT LUXURY
REDUCED TO RENT
Sacious, 2 BR prestige condo. now for rent. These top quality apts. contain frost-free fridges, self-cleaning oven, dishwasher, en-suite washer and dryer, 2 full bathrooms, w-w carpeting, drapery and balconies. Facilities incl. its own clubroom, workshop, swiming pool, sauna, and underground parking.
VIEWING BY APPOINTMENT
KIM GILES 386-3124
Fridge, stove, w-w carpets, drapes, laundry facilities, hot water, controlled entrance and outside parking, included in rent for the following:

BACHELORS
$165 946 Balmoral Ave. 383-2045
$180 3255 Quadra St. 383-9931

1-BEDROOM
$190 790 Dominion Rd. 388-9781
$200 180 Fort St. 382-0822
$200 1147 View St. 386-3124
$200 2902 Washington 386-2535

2-BEDROOM
$255 3255 Quadra St. 383-9931

BAYWOOD ARMS
BELMONT MANOR
350-380 Belmont Rd.
(Colwood)
1 MTH FREE
PETS AND CHILDREN WELCOME
1-Br. $190
2 BR. $240
To view Call: 474-2915 or 474-1694

"MOVING UP-ISLAND?"
Inquire about our TOWNHOUSES and Apartments in Port Alberni, Campbell River, Nanaimo, Port McNeill and Ladysmith.
Kim Giles 386-3124

WINDSOR COURT APTS.

252-254-258 Gorge Rd. E.
BRIGHT SPACIOUS APTS. HEAT INCLUDED. EXCEPTIONAL RECREATION FACILITIES.
Including:
50' indoor swimming pool — saunas — swirlpool — squash court — tennis court — universal gym.
1 Bed. from — $215
2 Bed. from — $275
Adults only — no pets
For information or appointments please call Resident Managers:
Mr. and Mrs. Mundy
385-6075
Mrs. Pepperall Jr.
384-6305
Mrs. Pepperall Sr.
384-6103
Mr. John Johnston
386-3692
Office Mon.-Fri.
388-4555
MacArthur Park Estates

C.P.M. RENTALS
(Complete Property Mgt.)

VALENCIA APTS.
665 Niagara St.
Studio suite. Mature adult only. Close to park and sea. Call Manager at 384-1525.

THE CHALET
1465 Fort St.
Bach./and 1-B.R. from $165. Call Manager at 595-2529.

611 CONSTANCE
Spacious 2-B.R., Esquimalt. Children welcome. Call Manager at 386-0688.

BRISTOL APTS.
1138 View St.
Special Discount For Pensioners. Only Two 1-B.R. suites left. Call Manager at 388-9516.

803 Esquimalt Rd.
CHILDREN WELCOME
One- and Two-B.R. suites from $180. Call Manager at 385-9140.
(A Div. of D.F. Hanley & Assoc.)

200 APARTMENTS TO RENT UNFURNISHED

YAL
YOUR PLACE MANAGEMENT
1720 COOK ST. 388-7324

CAPSTAN COURT
630 Head St.
This is a quiet, adult building close to buses and shopping — A few suites available. Controlled entrance — Balconies, wall to wall.
Phone 386-0083

1366 HILLSIDE
2 bedroom condominium for rent! Available November 1st, large attractive units with a kitchen to delight the lady of the house! Quality carpet and drapery throughout, thermopane windows, close to shopping. For information call Mrs. Volk, 658-8855.

W
WESTMONT
REALTY 388-4434

639 CONSTANCE
Spacious, newly redecorated, 1 and 2-bdrm. suites. Utilities incl. $184 up. 382-7306.

1226 JOHNSON
Cozy, bright 1 and 2-bdrm. suites. Close to all amenities. Child welcome. 384-0132.

611 ADMIRALS
1 and 2 bdrm. suites. Central location. $195 up. Utilities incl. Child welcome. 382-3964 or 388-4434.

920 HILLSIDE
Cozy, clean 1 bdrm. suite in quiet, centrally located bldg. Utilities incl. $185. 383-1447.

CLOSE TO PARK
Luxurious 3-bdrm. Condo., 4 appliances, carpets, drapes, available Nov. 1/78. $365 per mon. 388-4434.

KIM
Available for viewing, choice apartments with W-W carpets, drapes, fridge and stove in quiet clean entrance controlled buildings.
404 DUDAS 384-1433
1 Bdrm from $200.
1025 KINGS ST. 383-7633
1 Bdrm from $210.
1017 QUEENS ST. 386-9780
1 Bdrm
Some of these fine suites available for immediate occupancy, others Nov. 1st., for further information phone apartment Managers — Sorry no pets.
OFFICE — 386-3281
EVENINGS AND WEEKENDS
388-5852 or 385-5292

$260.00. Lovely 2 br. top floor apt. in new controlled entrance bldg. Close to schools, bus, shopping, town. Balcony, carpet, parking. Children welcome.

$247.00. Esquimalt. Modern 2 br. apt. in elevated position. Incl. heat, cable, parking, swimming pool. Avail. now or Nov. 1. Also 1 br in same bldg. $175.00.

$60.00. Close to Parliament Bldgs. Bright housekeeping room for mature lady. Incl. heat, water, stove, frig. Avail now.

$170.00. Pandora near Cook. Top floor 1 br apt. in small block. Incl. heat, water, cable, front and back doors. Avail. Nov. 1.

$137.00. up. Attractive bright bachelor apts. Incl. heat, water cable, carpet. Avail now.

$325.00. Lovely 1 br apt. overlooking Victoria Harbour. Incl. balcony, heat, water, covered parking. Amenities incl. swimming pool. Avail. Nov. 1.

PEMBERTON, HOLMES LTD.
1000 Government St. 384-8124

YAL
YOUR PLACE MANAGEMENT
1720 COOK ST. 388-7324

CUBBON RENTALS
1035 NORTH PARK
1044 BALMORAL ST.
Now available for viewing the second stage of this fine building. We have Bachelor and One Bedroom units available for the senior renter. This adult building has a billiard room, TV lounge and games room for your convenience. Suites have coloured appliances, deluxe carpets, tasteful wallcoverings in kitchens and bathrooms. Cablevision and heating allowance included in your rent. We have underground parking and two elevators. Close to Wellburns, consistently one of Victoria's lowest priced supermarkets. To view these suites call at our office between 11 and 2 p.m. Monday to Friday. After hours, Suite 408 or call 388-7324 for pickup at your convenience.

CLOVERDALE
TOWNHOUSE COURT
991 CLOVERDALE
2-BEDROOM SUITES AND BACHELOR SUITES AVAILABLE
HEAT AND CABLE INC.
CHILDREN WELCOME
Open to View 12-7 p.m.
Contact Manager in Ste. 101
385-0814 or 385-0991
answering service
GREEN BANK DESIGNS LTD.

BRIGHT, SMALL ONE BEDROOM apartment. Phone 595-4453.

LARGE 1 BEDROOM SUITE for rent, $250 including all utilities, 384-9206.

1 BEDROOM, SPACIOUS, clean and reasonable, close in, 386-9373

ONE BEDROOM, MAYFAIR area, fridge, stove, heat, water included, $130 per month. 384-3461.

NEW TWO BEDROOM BASEMENT suite, washer, dryer, fridge, stove, utilities, $235. 479-4379.

TWO BEDROOM APARTMENT, $196 Esquimalt district. Call evenings or weekends 478-5691.

200 APARTMENTS TO RENT UNFURNISHED

Park Pacific

STADACONA CENTRE
1545 PANDORA
SEVERAL DELUXE 1-BEDROOM — SOME WITH FIREPLACE — SOME OVERLOOKING COURTYARD GARDENS — ALL KITCHEN APPLIANCES — FULL AMENITIES — ADULT ORIENTED BLDG. SORRY NO PETS. FROM $325.00 MO.
RENTAL OFFICE
1545 PANDORA
BY APPOINTMENT ONLY
595-3132

SINCE 1887
Pemberton Holmes Ltd.
1000 Gov't St. 384-8124

ROCKHEIGHTS VILLA
742 LAMPSON STREET
Good sized apartments in elevated location. W/w carpets, drapes, heat, water, cable, parking, etc. Indoor heated swimming pool.
2 BEDROOM — $247.00
1 BEDROOM — $175.00
PEMBERTON, HOLMES LTD.
384-8124

STOP
Looking for a nice clean building and very reasonable rent? Our rent includes parking and, most important, your heat; a savings of $30 a month on your rent.

899 Craigflower
384-1101 384-6606
TOD-HACKETT CONSTRUCTION LTD.

ONE MONTH RENT FREE
NEWTON GARDEN VILLAGE
1738 NEWTON
1, 2 and 3-bedroom vacancies, in spacious complex. Adult and family blocks. Some carpeted, some hardwood floors. Cablevision. Children's play area. Pool, heat, and buses. No pets. From $193 to $294. Please phone 592-7869.

DJ DARWAI

855 DUNSMUIR
Overlooking West Bay Marina, 1 bedroom from $195-$200. Includes drapes, wall-wall carpet. Heat cable and water. Please call 384-6352.

2630 COOK ST.
1 bedroom $175. For information call 386-3690.

MAPLEWOOD GREEN
3255 COOK
Bachelor 1 and 2 bdrm suites available. Including, swimming pool, suana, billiards and free heat.
382-0815 or 385-0045.

DALLAS RD. — 1-Bdrm. suite, w/w. Unobstructed view of water. Avail. Nov. 1, $300. Phone 384-9335.

CITY BORDER FAIRFIELD — Near stores, hospital and town. 1 bach. Avail. now, $159.04. Phone 384-9335.

WALKING DISTANCE TO TOWN — Well-kept older block. Bach. and 1 bedroom. To view call 384-5830.
david burr ltd.
655 Fort St. 384-9335

Century 21 WESTERN HOMES 1037 Cloverdale 384-3494

1-BR Hillside-Quadra. $200. Avail. Oct. 1-78. Call Mrs. Kenny, 383-9139 or 388-6314.

PRIVATE BEACH
Condominium with private entry. Secluded adult oriented complex. 30 mins. from downtown Victoria. 3 units available from 1000 sq. ft. to 1300 sq. ft. 2-bedroom, 2-bathroom, Vacuflor, dishwasher, fridge and stove. $350-$395. Roscoe Developments Corp. 642-5254.

CAPTAIN'S WALK APT
1357 ESQUIMALT RD.
SENIOR CITIZENS DISCOUNT
1 bedrooms from $175
2 bedrooms from $245
Some with sea view
Free covered parking available
Close to shopping, bus at door
Phone resident manager at 385-9381
SORRY NO PETS

PEACE & QUIET BRENTWOOD BAY
A few choice suites will be available Nov. 1st. 1 bedroom from $205.00, 2 bedroom from $250.00. Includes heat. Adults only. No pets. To view please call Resident Manager 652-3437 or Oak Bay Realty 598-3321.

CRAIGHOUSE
885 CRAIGFLOWER RD.
1-bdrm. suite avail. now, $195 and up. 2 bdrm. avail. Nov. 1st. Fridge, stove, heat, hot water, drapes, 2-w carpet. Vic West bus at door.

385-5406

1-BDRM. $225
AVAILABLE IMMEDIATELY

2-BDRM. $265
AVAILABLE NOV. 1ST.
New Block, 1037 Wychbury. Quiet street. Resident Manager, 386-4259. Sidwyn Management, 388-7923.

LUXURY
2-BEDROOM SUITE OVERLOOKING SWIMMING POOL, AT LAUREL POINT. RENT INCLUDES ENSUITE WASHER-DRYER, DISHWASHER, 2 FULL BATHROOMS, ACCESS TO GAMES ROOM, SAUNA, ETC. CALL 477-0073. ADULTS ONLY, NO PETS.

Princess Pembroke Apartments
Two 1 bedroom apartments, $195-$200. Almost new building, children welcome, no pets. Call resident manager at 382-9454 or 383-8334 anytime.
Chateau Rockland Apts Ltd

BACHELOR APARTMENT, $165. Gonzales Bay, view at 238 Richmond.

BACHELOR SUITES, available now and Nov.15. Hillside-Quadra. 383-8804.

LANGFORD-COLWOOD, 2 BEDroom, appliances, close to amenities, $200. 478-7990.

200 APARTMENTS TO RENT UNFURNISHED

BEACON HILL PLAZA
151 St. Andrew's, 140 Douglas
Beacon and Simcoe

Beacon Hill Park
-woodburning fireplaces
-penthouse with lofts
-private gardens with generous patios, cedar trellis, arbors
-spectacular views of ocean, mountains, harbour, parliament buildings and park
-live in Victoria's finest apartments, close to ocean waterfront and downtown shops, across from beautiful

Beacon Hill Park
ADULT ORIENTED
BY APPOINTMENT 384-5242
1 two bedroom penthouse for $455. Available now.

AVOID HOTEL OR MOTEL costs with owners modern one bedroom apartment. Quiet, all services. Available all or part from November 3-25. Adults, references. $8 day. 384-4963

VICTORIAN APT.
2111 SPRING RD.
One 1 bedroom $170. Parents with child welcome. Res. 383-6989

CENTRAL PARK PLACE
Available now, 2 bedroom, modern apts. Controlled entrance, 382-0652 for appointment to view.

ESQUIMALT
Close to Naden — 1 and 2 Bedroom suites for rent. Children and pets welcome. H. BARBER 385-4832 or 385-1047.

BRENTWOOD BAY
1 bedroom, $210, fireplace, utilities included, pet welcome, available Nov. 1. 383-9974.

1144 ROCKLAND
1 bedroom December 1st, $222. Heat, cable included. Quiet elevator building. 382-8817

SCENIC WATERFRONT, 1 AND 2-bedroom modern apartment in peaceful, adult oriented complex, on the seashore, $180-$350. Roscoe Dev. Corp. 642-5254.

BACHELOR APARTMENT, drapes, wall to wall, heat, cable, controlled entrance, and sea view. Esquimalt. $155 per month. Days-385-2526, evenings-383-5639

OAK BAY, MODERN BLOCK, one bedroom suite, rugs, drapes, Hydro included. No pets, available December 1st, $212. 2233 Bowker Ave. 592-1167.

BRIGHT 1-BEDROOM, CLOSE to downtown, controlled entrance, $182 includes heat, cable, drapes, parking. Adults only. 382-4173, 652-2815.

THE SENTINEL
In Esquimalt one and two bedroom suites. 382-6561, 385-1249.

SANSAR APARTMENTS-1 BEDroom suites, $190 to $195. Convenient to downtown and Hillside, manager phone 385-0456.

2 BEDROOM SUITE ON QUADRA ST. $250 per month. Rent includes heat, parking, cable. 382-0271.

SEAVIEWS, LARGE, BRIGHT, 1 bedroom $220. 2 bedroom, $235. Small building, storage, parking, cable. Adults, no pets. 477-8096

BACHELOR SUITE, HEAT, HOT water and parking, $169. Fort near St. Charles. No pets. 598-1145.

HEATED SUITE, 2 ROOMS, second floor, $160 per month. 1325 Minto. Call between 6 and 9 evenings.

UPPER APARTMENT TO SUblet to April 30th. Furnished. Ideal for mother and child. 382-3770

LANGFORD AREA
Small 1-bedroom apartment, self-contained, perfect for young starter. Available November 1st. 474-1452.

COSY ONE BEDROOM SUITE off Keating X. Rd. $235 a month, utilities and laundry included. 652-4736.

WALK DOWNTOWN, 2315 Dowler at Queen. Bachelor $165. Available now. Rental Information 478-6354

BACHELOR SUITE, SEPArate kitchen, hydro and heat included. Private Home. $170 non-smoker. 479-1898

SUITE IN TRI-PLEX, CARPETS throughout, private entrance, $200 includes heat, after 4:30 478-2480, 385-3502

$187, AVAILABLE NOVEMBER 1 one bedroom suite with balcony, heat, cable, drapes included. 383-4880

1 BEDROOM SUITE, QUIET modern block, near Oak Bay Junction, mature adults, no pets, $205 per month, 1-7PM 595-3379.

ENJOY THE INNER HARbour, deluxe 2 bedroom suites, all amenities $450 per month and up. 592-6816.

1 BEDROOM SUITE, LARGE living room and kitchen, ideal for single person, rent $160 monthly. 384-4485 after 5 pm.

BEAUTIFUL WATERFRONT. 1 and 2 bedroom, bachelor. Reasonable rent 385-6853.

2 BEDROOM SUITES, $200, $210. Sussex, Esquimalt. Child welcome. 383-2478.

BACHELOR SUITE, AVAILable now, older persons only, 385-3257.

LARGE 1 BEDROOM APARTment in Langford, $185. 478-8546 after 5 pm.

ONE BEDROOM APARTMENT, 1260 Pembroke St. $170, no pets. 383-0130.

BEACON HILL AREA, 1 BEDroom, $190 per month, adults only, no pets, phone 477-4480

VIC WEST, $120, 3 ROOMS, comfortable, quiet, suit mature lady. 477-5796.

UNIVERSITY MT. TOLMIE Quiet, very private, one bedroom, $225 includes heat. 656-5834.

NE BEDROOM, $197. HEAT, cable, water included. 385-9443

ONE SPACIOUS BACHELOR suite, 2524 Quadra St. 385-1615

201 APARTMENTS TO RENT FURNISHED

CRAIGFLOWER MOTEL
On Gorge waterway, offers deluxe bachelor and 1-bedroom suites at special winter rates. All the comforts of home. Completely furnished with maid service and laundromat on premises. Call 386-7861.
Concord

MAYFAIR COURT
Well furnished, modern bachelor Apt., across from Mayfair Shopping Centre, quiet surrounding. Laundry mat, elevator, heat, cable, water, parking, linen, dishes and TV included. Short and long term rent; $230-$250. 650 Speed Ave., 386-7337.

RIGHT DOWNTOWN
All brand new. Singles, doubles, family unit with kitchens, 1 bedroom suites with kitchenettes. All have color TV and free phones. Your room is quiet. Full facilities. All under one roof. Weekly or monthly rates. Reasonable. Royal Olympic Hotel, 642 Johnson-388-5513

BEST WESTERN TRAVELLERS INN
710 Queens Ave. at Douglas. Large units, queen size beds, colour TVs, including kitchen. Available October 1. Weekly maid service from $252 per month. Call 386-6641.

DELUXE ACCOMMODATION Furnished bachelor and 1-bedroom suites. Maid service, answering service. Indoor heated pool, cocktail lounge, saunas, coffee shop, dining room, laundry, colored cable TV. "No pets." Coachman Inn, 229 Gorge Rd. E. Phone 388-6611.

201 APARTMENTS TO RENT FURNISHED

DELUXE ACCOMMODATION Furnished bachelor and 1-bedroom suites. Colored TV, dining room, laundry, indoor pool, hydro pool, saunas, lounge, maid service answering service. No Pets. Canterbury Inn, 310 Gorge Road. Phone 382-2151.

HARTNELL HOUSE
1204 YATES ST.
Daily, weekly and monthly rates available. Modern apartment building, close to city center. Spacious units. Fully equipped. Children and pets welcome.
383-0742 or 386-2812

AVON COURT 490 VANCOUVER Old country atmosphere in heart of city. Bachelor $195. Huge two bedroom, $325. Includes new furniture, drapes, wall to wall, heat, hot water, cable. Private entrances to landscaped court yard. 382-3616

ROYAL VICTORIAN MOTEL
Weekly and monthly rates, large units, some 1 and 2 bedrooms from $180 per month and $55 per week. Please call 385-5771.

NOW RENTING IN THE SUN Crest Motel, all new fully furnished bachelor apartments for $300 per month, including all utilities plus maid service. For further information please call 384-5122, 360 Gorge Rd. East.

JUBILEE HOSPITAL AREA
On bus route, across from shopping, fully furnished, including linen and kitchen ware, 1 bedroom, $240. Bachelors $220. Adults, no pets, 592-9516.

FULLY FURNISHED 1 BEDroom suites, color TV, Queen bed. Maid service. Pool, sauna, swirl pool, elevator, laundromat. Oxford Castle Inn, 133 Gorge Rd. East. 388-6431.

DOWNTOWN, FURNISHED, STUDIO SUITE. AVAILABLE NOV. 1. KENT APTS. 1322 BLANCHARD AT JOHNSON. MATURE ADULTS. NO PETS. $180. 592-7536

ROOMY, DELUXE SUITE; full kitchen, all utensils and linen, low weekly and monthly rates. Daffodil Inn, 680 Garbally Rd. 386-8351.

2 BEDROOM 1½ BATHS, COMpletely furnished, luxury condominium, swimming pool, sauna, games room, ground floor with lovely garden view $535 388-6876

NEAR PARK, SEA, TOWN. Extensive views, very pleasant, comfortable, quiet, one bedroom. Also a bachelor. Complete. Pool etc. inclusive. 385-7841.

FURNISHED BACHELOR suite with outside entrance, fireplace. Quiet lady only. Shelbourne/Mt. Tolmie area. $155. Cliff Salmond, 477-3626.

ROSS BAY, 1 BEDROOM FURnished suite, WW, ocean view. Suit single Person. Available November 1. $175. Sorry no pets. 595-2426.

$200 TWO BEDROOM FURnished suite, private entrance, walking distance, utilities included, adults only. 477-1485.

VIEW ROYAL 2 BEDROOM cottage, $240. Also, student's suite, $99, includes all utilities. Adults. 479-8112.

BEACON LODGE; SMALL bachelor suite for older, hard of hearing person. Fully self contained. $85. 384-9446, 382-1980

COZY 1 BEDROOM SUITE with or without garage. Lady only. No pets. No Smoking or drinking. 479-7655.

FULLY FURNISHED AND CARpeted, one bedroom. Pool, sauna, swirl pool. Self contained, by Beacon Hill park. $285. 595-7804.

COSY COTTAGES WITH FIREplaces, no pets, Malahat Bungalows. 478-3011.

THUNDERBIRD MOTEL, suites to rent by week or month. 384-0632

BASEMENT SUITE FOR RENT, close to town, $160 heat included. 385-9546 after 6.

BASEMENT SUITE, 1 BEDroom, no pets. Call evenings and weekends, 595-8861.

1 BEDROOM APT. IN 4plex-821 Queens, $185. 598-2625.

202 FURNITURE TO RENT

MAIS
FURNITURE and APPLIANCES
RENT
COLOR or BLACK—WHITE TVs
FURNITURE—APPLIANCES
MICROWAVE OVEN
at PENNIES per DAY
1821 COOK
385-2435

STANDARD FURNITURE
Three Rooms from $40 per month
Immediate Delivery
382-5111 737 Yates St.

CAMOSUN
FURNITURE RENTAL
Month to Month
Piece or group
Immediate Delivery
833 Yates 383-3655

203 APARTMENTS WANTED

FEMALE NEEDS QUIET 1 bedroom or large bachelor characterized apartment, with own kitchen and bathroom, approx $180. Walking distance town. Jacqui 595-7553, 5-7.

SINGLE RESPONSIBLE WORking male (28), requires large one bedroom or two bedroom character apartment preferably with fireplace. 658-8374 after 6:30 pm or before 8:15 am.

1 OR 2 BEDROOM WITH FIREplace, laundry facilities, Fairfield-Cook area, maximum $275, utilities included, December 1st, 387-5321 Linda, after 5, 382-3257.

2 QUIET NON-SMOKING PROfessional females want sunny one or two bedroom apartment, fireplace. 386-0954.

MATURE LADY NEEDS clean, quiet, character suite, nonsmoker, for December 1st, no pets, local references, 388-6173.

RESPONSIBLE WOMAN AND child require 2 bedroom apartment in house. Fairfield or city border area. December 1st. Evenings, 479-0897.

WANTED APT, REASONABLE rent or low rental. James Bay area preferred. Phone 383-3030.

204 SHARED ACCOMMODATIONS

FIRST CLASS ACCOMODATION - Modern townhouses, fully furnished, near Sears. Very large, private bedroom with balcony. Kitchen facilities, washer and dryer, color TV, utilities included. Ideal for working man (non-smoker) in twenties. $135.00 per month - available November 1st. References please. Call David at 592-4738.

QUIET RESIDENTIAL HOME to share. Complete use of all household facilities including two fireplaces, rumpus room, washer, dryer, large backyard. Suitable for working man $115/month, 592-1556 Tom

LADY PENSIONER WOULD like another active older lady for companionship. Own home. Available now. Non-smoker, likes dogs. 384-7370.

LADY WILL SHARE EXCEPtional home, Esquimalt, with two congenial People. Private entrance, fireplace. 386-1730 6-7 pm.

SHARE INTERESTING APARTment with 20 year old male. Female preferred. $113 per month, near Crystal Pool. 384-9039 between 6:30-8:30pm

204 SHARED ACCOMMODATIONS

FEMALE TO SHARE WITH same, 2 bedroom spacious duplex, front yard, fenced. James Bay 382-0562

COSY ROOM FOR CONGENIAL girl, sharing lovely older house with 4 other girls. Near downtown. 382-8375

WOMAN NEEDED TO SHARE 3 bedroom, James Bay home with woman and child. 382-9327.

FRIENDLY MIXED HOUSE needs person to share. 383-4347 days.

CO-OP LIVING IN FAIRFIELD, rent or buy. 386-8169 or 386-6565.

FURNISHED HOUSE TO RENT, waterview. 592-7105.

206 DUPLEXES TO RENT

SEASPRAY
PROPERTIES LTD./ REALTOR
1911 Quadra St. 386-3124

"COLWOOD AREA"
Side by side, 2 storey Duplexes include: Fridge, stove, wall to wall carpets, storage area, outlets for washer and dryer.

2-Br	878 Brock	$250.00
3-Br	946 Glenwillow	$300.00
3-Br	735 Heaslip	$300.00
3-Br	388 Selica	$300.00

K.B. Giles 386-3124

$285.00. Metchosin. Modern 3 br 2 storey sxs in lovely country setting of 2 acres. Stove, frig, FP, carpet. Avail, Nov. 1.

$250.00. Bay-Government area. Lower 2 br suite of older home. Incl. stove, frig, heat. Avail now.

$240.00. Colwood. Lovely cosy 1 br. sxs duplex ideal for single person or couple. No dogs please. Avail. Nov. 1. All utilities included.

PEMBERTON, HOLMES LTD.
1000 Government St. 384-8124

HILLSIDE
Bright 1-bdrm. upper duplex, includes heat, fridge and stove. $265 p.m.

SIDNEY
2-bdrm. lower duplex, L.R. with F.P., share utilities. $250 p.m.

Phone Audrey at PAC-WEST International Real Estate Brokers Inc., 388-6161 (24 hrs.)

ROCKHEIGHTS. 5X5 DUPLEX near new with 4 bedrooms, 2 full baths, rec room, 2 sundecks, clean electric heat, quiet cul-de-sac yet only 2 blocks from major shopping center. All amenities. Move in NOW for $450 p.m. Other side: 3 bedrooms, 2 full baths, rec room, sundecks, drive-in garage. Same advantages $450 p.m.

Phone 479-4519

THREE BEDROOM HOUSE, main floor, dining room, fireplace, patio, half utilities, nice view. Quiet people. $295 per month. 1133 Camrose Crescent, 384-7836.

DECEMBER 1ST. 1 BEDROOM, bright, high with view, redecorated, suit responsible person or married couple, $215. 388-9942, 598-4060.

COLWOOD, QUIET STREET, 3 bedrooms, 2 baths, close to schools, $300. month. Available November 1st. 658-8921, 478-8361.

WINTER RENTAL DEC. 1. TO March 31. Oak Bay North, 2 bedroom SxS, fireplace, $300. 592-4693.

COLWOOD, 2 BEDROOM SIDEby-side, stove and fridge, water included, close to shopping, schools. $295. 474-1732.

TWO BEDROOM SUITE IN TRIplex, Esquimalt, $200 per month. 385-5125.

LARGE 1 BEDROOM, STOVE, fridge, $190. Available November 1st. 479-2255.

2 BEDROOM DUPLEX AVAILable for Nov., near bus stop, $160. 479-5049.

SIDE BY SIDE TWO BEDROOM, major appliances, Glen Lake area. Available immediately. 477-0983 after 4pm

1 BEDROOM DUPLEX, UPPER, close to town, $200. 385-8871 after 5.

210 HOUSES TO RENT UNFURNISHED

W
WESTMONT
REALTY 388-4434

DELUXE TOWNHOUSE
$450 per month. Brand new, two-bedroom townhouse in country setting. Can be leased with option to purchase. For complete details contact:
388-4434 RICK KINNIS 477-9394

478 WEBB COLWOOD
Modern 3-bedrm. home, fireplace, nice yard. Cozy, private in-law suite in basement. 388-4434.

KELLY RD. COLWOOD
3-bdrm. duplex, fridge, stove, washer, dryer. Storage shed. Avail. Nov. 1, 388-4434.

COLWOOD
2 2-bdrm. newly decorated upper and lower duplexes. Large carpeted living and dining room. On a quiet cul-de-sac. Avail. Nov. 1, 388-4434.

COSY 2 BEDROOM HOUSE, carpeted, fireplace, close to Woolco, $250. Available October 31. 383-2242

MOBILE HOME LANNON Creek Park, Sooke, $250 per month. 479-6780.

OAK BAY-UNIVERSITY — 3 bedrooms, 1½ baths. Rec room, $530. Leverton Rlty. 385-November 1st Orchard Hill Townhouse end unit, 3 bedrooms and basement, $380. 384-5490

OAK BAY EXECUTIVE, PANOramic views, 3 bedroom, no pets, $575. 658-8968.

QUIET TWO BEDROOM, APpliances, big yard and garage, $300. 385-4992 or 479-4325

2 BEDROOM HOUSE, CAMOsun College area. $350 monthly. 592-0560.

$200; 2 BEDROOM SUITE IN basement, 2735 Belmont Ave., 595-0367 anytime.

2 BEDROOM HOUSE ON SHAWnigan Lake, $225 month. 743-4649.

OR SALE, 2636 SCOTT ST., $295 per month, 2 bedrooms on main, 2 in basement. 479-6396.

SHAWNIGAN LAKE 2 BEDroom house, $225 a month. 743-4649.

3-BEDROOM MOBILE HOME, Mill Bay, $250 382-4448 After 4

LANGFORD, 1 BEDROOM, $165 per month, 478-5946 after 6 pm.

3 BEDROOM HOUSE, WOOLCO area, $385. 382-4133 before 5 pm.

SUPER TOWNHOUSE, JAMES Bay, 132 Michigan St. Full appliances and drapes. 3 bedroom, fireplace. $425. Herb Smith 388-6275 (pager 880)

ATTENTION SOOKE WORKers and loggers, 3 bedroom house, on 2 acres, Shirley district, $220. 387-5263.

210 HOUSES TO RENT UNFURNISHED

$325.00. Colwood. Large modern 3 br., semi-detached home. W/w carpet, 1½ baths, stove, frig, FP, balcony, patio. Avail. Nov. 1

$450.00 up. New luxury townhouses in 4 acre treed setting, bordering on harbour 10 min. from town. 2 and 3 br. models. Heatilator FP, stove, frig, dishwasher. Rent with option to buy or lease.

$550.00. Fairfield waterfront. Gracious older 2-5 br. home with FP, basement, separate garage. Avail. Nov. 1.

Central Saanich. Modern architect designed 4 br. executive home on 2 acres with 3 horse barn. FP, appliances. Lease. Avail. Nov. 1.

$425.00. Gordon Head. Lovely 3 br. home with FP, stove, frig, sundeck, basement, garage. Avail. Nov. 1.

$475.00. Gordon Head near water. Very private 3 br. plus study, stove, frig, FP, large sundeck, double garage. Avail Nov. 18 to May 31/79.

PEMBERTON, HOLMES LTD.
1000 Government St. 384-8124

Century 21 WESTERN HOMES 1037 Cloverdale 384-3494

Large 3-bed. in Esquimalt. Appl., Rec Rm, Sauna, w/w and more. $450. Avail. now.

2-Bed Townhouse in James Bay. Well kept. Basement, appl., patios, lots of storage. $350. Avail. now.

2 Bdrm. Colwood. w/w, Fri. and Sat. $265. Nov. 1.

View of the Gorge, 3-bdrms., frplc., appliances, large fenced yard, $450. Avail. Nov. 1.

Call 388-6314 for more info. on the above.

GLANFORD
Townhouse, 3 bdrms, 1½ baths, fireplace, fridge & stove. Rec room. $325 p.m. or low down payment with Option to Purchase.

TOWN & COUNTRY
2 bdrm bungalow, fridge & stove included. $305 p.m.

Phone Audrey at PAC-WEST International Real Estate Brokers Inc. 388-6161 (24 hrs.)

PATIO TOWNHOUSES
Adjoining park with tennis courts. A few steps to Victoria Harbor and waterfront walkways.
New townhouses with private patios. Five minutes from downtown with free parking.
Carpet W-W with drapes and appliances.
2-Bedroom — $295.00
P. R. BROWN & SONS
762 Fort St. 385-3435

TOWN & COUNTRY
Large 5-bdrm. character home. Sep. D.R., includes fridge and stove. $395 p.m.

2-bdrm. cottage, L.R. with F.P., fridge and stove included. $305 p.m.

Phone Audrey at PAC-WEST International Real Estate Brokers Inc., 388-6161 (24 hrs.)

$32,500.
Rent with option to purchase, 3 bedroom townhouse. Ph. Jim Webber 382-7276 or 658-5977 (res) $385 per mo. Town & Country Rlty.

RETIREMENT SPECIAL, small, modern 2-bdrm cottage on very peaceful, treed ½ acre in beautiful Shawnigan Lake, one of the finest retirement villages in Canada. All neighbours retired or semi-retired. $275 on lease. Fridge, stove, washer, dryer. Phone 743-2607 or contact owner at 1845 Renfrew Rd., P.O. Box 16, Shawnigan Lake, B.C.

DELUXE VIEW, SO. OAK BAY. High on Gonzales Hill with unexcelled views of water and mountains. Two or three bedroom house on very large but easy care lot on quiet cul-de-sac. Double garage. Fridge, stove, washer, dryer. Sundeck. Adioins large park. Available immediately. View by appointment. $750 month. 382-9823 after 6pm

COSY 2 BEDROOM, NO STEP semi-secluded dream home. Inland, waterfront-lovely views. Close to bus on quiet street, close-in. Furnished or unfurnished. Washer, dryer, fridge and stove. No children or pets. $375.-$450. 6 month lease preferred, immediate possession. References. 388-6275 pager 2424.

BOAT MOORAGE
at your back door. Magnificent view of the Sooke Harbour, 2 bedrooms, 2 bathrooms, fireplace, Vacuflo, dishwasher, fridge, stove, parking. Our last townhouse unit, $385. Roscoe Development Corp. 642-5254.

TWO YEAR OLD, 3 BEDROOM spacious home on quarter acre lot, will be ready to rent November 1. Carport plus extra parking for camper and boat, $485 month, or $465 month for 1½ year lease. Phone Larry Lineham 595-2121 or 595-0134.

HOUSE AND HOBBY FARM for rent, 2½ acres with fruit trees and barn, 4 bedrooms, fridge, stove and drapes, well kept. Asking $475 per month. Drive by 7841 Lochside Dr. Saanichton. Phone Canada Trust, 382-8111.

FOR RENT DECEMBER 1st. Three bedroom, no basement home, attached garage, utilities extra, close to shopping, bus and University, fridge, stove and drapes included, $325. For viewing phone 385-2004.

ROCKLAND AREA, 8 BEDrooms, 6 bathrooms, kitchen, dining room, living room, den, 3 fireplaces, washer and dryer, double garage, 1.3 acres of land, 3 minutes from downtown, $850. Ask for Richard, 598-6854.

LANSDOWNE SLOPE AREA, 3 bedroom home, 2 bathrooms, wall to wall carpets, fireplace, sundeck and fenced in yard. Available November 1st. Evenings call 592-9233. $460 monthly.

1481 HILLSIDE AVE. AVAILable November 1st. 4 bedrooms $375 per month. Please call: BEN WEBB 385-2481, Swinerton Stewart Clark Ltd. before 10:30 a.m.

EXECUTIVE TUDOR STYLE home, North Saanich, 4 bedroom, 2 fireplaces, 1½ baths, kitchen appliances, basement garage. $525 monthly. Call 656-5566 days for appointment to view.

NEWLY RENOVATED FOUR bedroom, in Vic West, wall-wall carpet, appliances, fireplace, fenced in yard, $400 per month call evenings 592-9233

2-3 BEDROOM, FULL BASEment house. Large yard. 2 years old. Quiet street, Sidney. Close to everything. Available Nov 1st. $425 per month. 656-4706.

BROADMEAD LUXURIOUS ACcomodation, 2½ baths, family room, games room, 3 fireplaces, 5 bedrooms, available November 1. 658-1079, 658-5985

COSY TWO BEDROOM HOME available November 1st to responsible tenants. Fireplace, fridge, stove, drapes, central. $295. 479-1719.

NEW THREE BEDROOM townhouse, double carport, pet garden, $400 with year lease, Admirals Harbourview Esquimalt. 388-5501

MODERN THREE BEDROOM, full basement, Colwood home, lease available, December 1

215 HALLS, WAREHOUSES STORES and OFFICES TO RENT

A CHOICE OF DOWNTOWN OFFICES to rent at reasonable rates. APPLY: PEMBERTON HOLMES LTD. PROPERTY MANAGEMENT, 384-8124. 1000 Government Street

OFFICE
1800 Blanshard Street
450 Sq. Ft. — $225. per Mth.
386-3231

3141 NAPIER LANE
4500 sq. ft. manufacturing warehouse, plus 1800 sq. ft. office space for lease. 388-4631 or 479-5919.

RETAIL SPACE FOR RENT 617.22 sq. ft. at the Gorge Shopping Centre. Phone 388-5812.

HILLSIDE AVENUE, OFFICE or work area for rent, $150 per month. Phone 479-1767.

APPROX. 1,200 SQ. FT. IN 2,000 block Douglas. $600 per month. 384-9865, 385-7751.

URGENT!
Require lease or rental of hall, seating 500-600 people. 598-3105.

STORE FOR RENT. APPROX 1000 sq ft ,700 block Yates st area. Call 383-2514 or 385-6718.

FOR LEASE OFFICE RETAIL or warehouse space. Phone 388-9181.

JUBILEE AREA, 500 FEET storage space. 385-1484.

233 MORTGAGE LOANS and INSURANCE

1st AND 2nd MORTGAGE LOANS
SOOKE — GULF ISLANDS
SHAWNIGAN — DUNCAN
UP-ISLAND — MAINLAND
Exisiting Morgages Bought
Call Mr. Douglas Hawkes Collect 384-7128 (after hours 479-9544)
DOUGLAS HAWKES LTD.
990 BLANSHARD ST.

PROBLEM SOLVED
Do you have a mortgage or agreement that you would prefer to turn into cash? Quick decisions. Problem mortgages purchased, top prices.
Rae Investrae Investments Ltd. 388-7891
Mr. Green 479-1475.

MORTGAGES
1st and 2nd Mortgage loans handled quickly and efficiently with flexible terms and payout privileges.
P. R. BROWN & SONS LTD.
762 Fort St. 385-3435

MONEY $$$$ MONEY
For mortgages . . . Quick, courteous, confidential Service. Call Don MacGillivray.
Glengarry Rlty. 479-7138

Funds available immediately for 1st and 2nd mortgages. Contact:
david burr ltd.
655 FORT ST. 384-9335

SMITH DOBSON ESTATES
MORGAGE FUNDS AVAILABLE
384-1424 388-5464 pager 610

234 MORTGAGES FOR SALE

SAEC
(604) 382-9255 (24 hours)
MORTGAGE INVESTMENT OPPORTUNITIES

MORT	AMOUNT	YIELD	TERM
2nd	3,000	19.56%	5 months
2nd	10,000	19.56%	6 months
2nd	5,000	16.08%	1 year
2nd	8,000	16.08%	1 year
1st	20,000	16.08%	5 months
2nd	10,300	19.56%	10 months
1st	175,000	16.08%	3 years
2nd	24,000	16.08%	1 year

For information regarding payments and equity positions contact Wayne Strandlund at SAEC (604) 382-9255 (24 hours)

WE PAY CASH FOR MORTgages and agreements. If you have a mortgage or an agreement for which you are collecting payments but would like to sell your equity for cash, please phone Mr. Eric Charman, 385-9765. CHARMAN PACIFIC REALTY LTD., 608 Broughton Street (across from Eaton's Parkade).

11½% 1ST MORTGAGE — 3 year term $10,000-$15,000 or $20,000. Payable interest only monthly by post dated cheques. Please call Mr. Douglas Hawkes at Douglas Hawkes Ltd., 990 Blanshard St., 384-7128 (after hours 477-9544).

235 WANTED TO BORROW

Require $5,000 2nd Mortgage. Short term. Well secured. CHRIS GREIG 478-5653 or 386-6164, CASTLE PROPERTIES.

240 BUSINESS OPPORTUNITIES

REALSPAN PROPERTIES LTD
846 BROUGHTON 388-6454

TOYS
Christmas is coming and now is the time to take advantage of this business opportunity. Good shopping centre location. Hobby shop items can be added.

GROCERY STORE
Lease with an option to purchase. Living quarters included at $1,100.00 per month. Very clean and well run.

NATURAL FOOD
Store with built in coffee shop. Excellent growth potential in this newly equipped premises the price of $35,000. includes all equipment and a good inventory.

BOUTIQUE
Downtown Victoria location showing excellent sales. Well established with a good following.

COFFEE SHOP and BAKERY
Check the location and equipment and try your offer and terms.

For information on these and other business opportunities CALL: STAN POLLARD 388-6454 384-6013.

EUROPEAN DELI
In the heart of Victoria ½ blk. off Douglas. Showing excellent revenue and lease. Information to qualified purchaser.

THE ZIEGLERS
384-8075-Pgr. 310
Seaspray Properties Ltd. 595-3151

MEAT MARKET, ESTABlished 1910, fully equipped. Modern equipment. Prime location. Priced well below replacement cost. $39,900. 656-5502, 656-3261 ask for Maurice.

SMALL GROCERY STORE FOR rent or for sale. Three bedroom live in quarters. $300 month rent, $4000 for equipment and business. $59,000 purchase price. Simpson Sears area. 384-5934.

EXCLUSIVE LADY'S APparel store in Victoria, including stock and fixtures, for complete details write Victoria Press Box 374.

240 BUSINESS OPPORTUNITIES

DANCLAIR
DEVELOPMENTS LTD.
Excellent profit potential in new business area and new A/C Building. Space available next to Post office and bank. Well defined business area with large residential clientele in fast growing centre. Join other businesses moving to this area. Opportunity for:

Barber	Travel Agent
Gift Shop	Hand crafts
Sporting Goods	Appliances
Plants	Restaurant
Stereo Shop	Drycleaners
Insurance	Florist
Toy & Hobby	Stationery
Hardware	Pet & Grooming
Auto Supply	Professionals

Or Your Specialty
For information call:
652-1141 FRANK CSINOS 652-3202
388-6275 Pager 2826
SEABOARD PROPERTIES LTD.
7173 West Saanich Rd., Brentwood Bay, B.C.

Cedric Steele Realty Ltd.
388-6258

FORT ST. OFFICE SPACE
We now have for lease over 1300 ft. of character main floor office space in heritage building close to town. Large reception, 3 private offices and 2 bathrooms, — ideal for solicitor, accountant or mortgage company. Available at 5.25 per sq. ft. plus 1.20 sq. ft. for expenses. Please call
DAVID BILLINGHAM
388-6258 598-6029

BUSINESS FOR SALE
PIZZA PARLOUR—Established one year and growing rapidly with substantially increased profits. No competition in area. Asing $42,000 including equipment, fixtures, car, etc.

ART GALLERY — Well established gallery with house and property included. Opportunity to turn serious hobby into profitable business. Asing $115,000.
GERRY DAVIS 592-6961
ROYAL TRUST 384-8001

WATERFRONT MOTEL
10 units and 3-bedroom home on 180 feet of waterfront on The Saanich Peninsula facing James Island. This motel shows good return as owner operated. Many return guests, little fuss and good life on the water. Asking $180,000. Details by calling:
K. O. MOORE 385-3435
P. R. BROWN & SONS LTD.

SALES ORIENTED DRIVER with own ½-¾ ton van for Victoria area courier service. Deliver resume to Victoria Press, Box 398

UNUSUAL GIFT SHOP DOWNtown Victoria, 656-2806.

241 BUSINESS OPPORTUNITIES WANTED

BEAUTY SALON
WRITE VICTORIA PRESS BOX 339 or phone 479-8301. All information confidential

244 REVENUE PROPERTY

BROWN BROS. on LANSHARD
"People Helping People"
ATTRACTIVE 5xS DUPLEX
Here's a beauty — each side has L-rm. with fireplace and R-H. dining area, 3 bedrms. all all-to-wall carpeting, 1½ baths, convenient kitchen with utility rm. off, plumbed and wired. Double carport each side. Offered at $62,900. MLS 35610.
DOUG LAWSON 595-2486
or 385-8771 (anytime)

9 SUITES
7 1-BR and 2-BR suites in a quiet residential area of Esquimalt close to the Naden Officer's Club. Good return. Ideal for live-in owner. Asking $125,000. Details from:
K. O. MOORE 385-3435

18 SUITES
This older completely updated 18-suite block is ocated in the Cook-Bay area and can be purchased for a small down payment as owner is prepared to carry an agreement for sale of $180,000. Asking $245,000. For full details cal:
K. O. MOORE 385-3435
P. R. BROWN & SONS LTD.

CHOICE 5XS DUPLEX
In choice location of Gordon Head set in large very attractively landscaped garden, 3 bdrm. on each side, LR with FP, impressive entrance, electric heat. Basement partly finished. Immediate occupancy. $107,000. MLS 36199.
OLGA ZACHARY 592-2265

OAK BAY BORDER
2-bdrm. 5XS duplex, ideal for small family or investment. $64,500. MLS 34227.
OLGA ZACHARY
595-1535 592-2265
BOORMAN INVESTMENT CO. LTD.
2045 CADBORO BAY RD.

SIDE X SIDE
$69,900
Modern beautifully maintained building on a quiet cul-de-sac in the best part of Colwood. Each suite has 2 bedrms on the main floor and partially developed basements that could be extra bedrooms, living area or suites. Strata titling is also a possibility. 75 x 100 lot with carports, extra parking and views. MLS. Call me now!
GLENN NICHOLLS
598-5144 598-7689
T. L. Mann & Associates Ltd.

SIDNEY 5xS
Three bedrooms 1½ baths each side. Large sundecks. Quality built. Move in & rent one side. Rent restorations $69,900. IRENE DALZIEL 477-6380 or BEN GREIG 598-3105 CASTLE PROPERTIES 386-6164.

JUBILEE AREA
Up and down duplex. 2 bedrooms & 1 bedroom. Large corner lot. Excellent rental area. Asking $54,900. Make an offer. IRENE DALZIEL 477-6380 or BEN GREIG 598-3105 CASTLE PROPERTIES 386-6164.

1978 TAX SHELTER
Small townhouse rental project to start construction November. Large front-end write off available and C.C.A. Construction and management guarantees. 656-1455

TAX SHELTER
New executive strata duplex 10% CCA close-in, quiet area. $178,000 income potential, approx. $16,000 P.A. 385-4227.

7 YEARS STRATA SIDE BY side, 4 bedrooms, fireplace, wall-to-wall, basement. Sell half or all, $38,000 each. 386-4015

9 SUITES GROSSING $13,500. Easy financing. $108,000. Adjacent lot available, owner 477-5796.

10% Tax Shelter
Fully rented townhouses, James Bay. Management and rent guaranties available. Hart Construction 388-6275 (pager 880)

244 REVENUE PROPERTY

REVENUE
Near Beacon Hill
FOUR-PLEX
$75,900
Main floor consists of 2 one bedrm suites. Upper floor consists of 2 bachelor suites. All units have their own separate entrances. Easy care rock garden front and back. For an appointment to view call:
MRS. DOREEN JONGEJAN
386-2111 388-7402
MONTREAL TRUST COMPANY

LANSDOWNE Properties Ltd

BEAT THE HIGH INTEREST RATES
LET ONE SUITE HELP PAY FOR THE OTHER
2 DUPLEXES UP & DOWN
4 BEDROOM + SUITE $59,860
3 BEDROOM + SUITE $58,680
BOTH IN ESQUIMALT
LARGE LOTS
CALL "BUSTER" EALES
592-2431 or 384-8075 pager 686

DUPLEX
$59,900
Attractive, bright and well-kept 2-bedroom plus full basement main floor suite. Full self-contained, separate entrance, 1-bedroom up. Close to town and bus route. Owner to restucco exterior prior to sale. Priced for quick sale. Ideal "live-in and rent one half" situation.
385-7721 Kent MacLeod 595-4273
GARDNER REALTY LTD.

HEALTH FOOD STORE
Constantly improving: Have your own business, large clean store showing good return. Asking $18,000. Stock optional, ML 35536.
FRANK SALE
382-9191 BUS. PAGER 738
IRENE VAN
382-9191 BUS. RES. 592-9194
THE PERMANENT

Need a Tax Shelter?
Here it is! Class 32 Cert. means you can write the losses off personal or other income. Unique style and architecturally designed, strata duplex, asking $69,900 each side. Call for details and an appointment to view.
MRS. DOREEN JONGEJAN
386-2111 388-7402
MONTREAL TRUST

OWNER SAYS
SELL
Take a look at 924 Empress, call us for an appointment. Present your offer — be smart. MLS 31137.
Al Bull Office Ron Emmerson
477-2149 477-1841 658-8386
BLOCK BROS. REALTY LTD.

DUPLEXPERT
I have sold a considerable number of duplex and other revenue properties from $35,000 to $180,000. If you wish to purchase or if you wish to sell, call me for an experienced market evaluation.
GLENN NICHOLLS
598-5144 598-7689
T.L. Mann & Associates Ltd.

OAK BAY DUPLEX
$84,900
On treed ½ acre lot. Two levels plus full basement. Rentable value $775.00 monthly. Immediate occupancy if desired. MLS Terry Smollett 384-3494
CENTURY 21 Western Homes
1037 Cloverdale Ave.
386-3494 (24 hrs.)

THREE RENTALS
Side-by-side duplex plus mobile home on a 16,000 sq. ft. lot in popular, growing Langford. Asking only $43,000 and open to offers and trades. Don't hesitate on this. Call now. Exclusive with
GEORGE WALL 386-2955 or
477-0548. CENTURY 21 Mayfair Realty.

WANTED
1. Apartment building between $100,000 and $300,000.
2. Commercial and retail building in any price range.
IAN BOORMAN
595-1535 Res. 592-3335
BOORMAN INVESTMENT CO. LTD.
2045 CADBORO BAY RD.

Returns, Returns, Returns
Excellent returns on this unique revenue property with low maintenance and low vacancy. Asking $380,000 cash.
477-0191 SYL SHUMKA 595-1337
Royal Trust

WATERFRONT DUPLEX
$99,500
See waterfront properties this Sunday. JUNE HOUGHTON
477-6185 National Trust 595-2121.

4 Suites (Ffld)	$110,000
16 Suites (Ffld)	$320,000
6 Suites (Esq)	$140,000
12 Units with house	$120,000
25,500 sq. ft. Commercial land	
46,960 sq. ft. Ind. Land	$189,000

John A. John.
477-8096 388-7557
Capital City Realty Ltd.

OPEN HOUSE
SAT. OCT. 28 11-5
410-412 Wilding Street, duplex, 3 and 2 Bedrooms, living and dining rooms, fireplaces, finished basements, drive-in garages, can be strata type. $107,900.

By Owner-Fairfield
7 furnished housekeeping suites renovated professionally in No. 1 rental area. Gross income approx. $12,000. Asking $94,900. 595-8008 or 598-7637.

245 REVENUE PROPERTIES WANTED

Cedric Steele Realty Ltd.
386-6258

CITY—FAIRFIELD
I have several purchasers looking for 4-16 suiters in the city for both owner occupiers or investors. If you want to sell or trade lease call;
DAVID BILLINGHAM
388-2658 598-6029

"2 HOUSES"
$69,500
"2 houses on one lot" rents $700 per month. Trouble free investment. Hurry call ELSIE O'BRIEN, 477-0141 or 477-5470 DAY OR EVENING.

THE PERMANENT
EDMONTON INVESTOR REquires medium to large apt. property. Victoria Press Box 375

247 COMMERCIAL OR INDUSTRIAL PROPERTIES

APARTMENT SITE
Approx. 16,000 sq. ft. of close-in view property. 2 homes on it at present. Will look at all offers.
K. O. MOORE 385-3435
P. R. BROWN & SONS LTD.

APARTMENT SITE
Approx. 18,000 sq. ft. of close-in view property. 2 homes on it at present. Will look at all offers.
K. O. MOORE 385-3435
P. R. BROWN & SONS LTD.

247 COMMERCIAL OR INDUSTRIAL PROPERTIES

APARTMENT ZONED LAND
17,774 sq. ft. approved for 19 suites. Ready to go. Located in good area between Town & Country and Mayfair Shopping centres. Corner of Inverness & Glasgow. Presently has two duplexes on site (Vacant). Asking $150,000.
Wayne Butterfield
388-434 383-0408

DUPLEX ZONED
$29,900
Large lot close to town. Nice lot with fruit trees. Asking $29,900.
Wayne Butterfield
388-4434 383-0408
WESTMONT REALTY (1977) LTD.

200 FT. TO THE BAY!
LOT 60x120'
Terrific location for retail/wholesale plus offices or suites. 100% site coverage and no offstreet parking required. Owner will trade-in on apartment up to $300,000. Few steps off Douglas. Last unimproved lot going into town in this city's retail area. Asking $129,000. Oh yes, vendor will design building for city hall presentation.
FRANK WILLS 388-7557
388-5464 Pager 739
Capital City Realty

6 BLOCKS TO CITY HALL
Convert this large, solid, home into your office and shop for a possible low-rent/owner business, bakery, print shop, garage, electronic business, bank, carpet, dry cleaning, school, veterinary hosp., wholesale, retail, etc. Offers invited. $76,000.
ROY ANDERSON
477-5057
P. R. Brown & Sons 385-3435

NEW STRATA TITLE OFFICE, $55,000
1,110 sq. ft. of office space in this well-constructed, air-conditioned, double-glazed, tinted glass windows, concrete block and steel building. Only 3 of the 8 offices left. Joe Manton, 382-5211, Island Homes Ltd., 386-7545.

FAIRFIELD 17 SUITES
Close to Shopping, Beacon Hill Park & Dallas Rd. Laundry. Heavy oil hot water heating. 9 garages. This building is in excellent condition inside and out. Never a vacancy. Approx. $15,500 per suite, $265,000.
BERT COLES 592-3311
Royal Trust 384-8001

INDUSTRIAL SITE
City-M2 Zoned flat cleared land approximately 30,000 sq. ft. — immediately available. This convenient central location may be purchased in lesser amounts to suit. Ideal warehouse location.
A. J. "SANDY" CRAWFORD
388-6454 477-1561
Realspan Properties Ltd.

"KEATING PARK"
COMMERCIAL and INDUSTRIAL SITES — serviced with paved roads, sewer, water, hydro and telephone. For further information please call:
DON and SHIRLEY MILLS
386-3231 478-6139
BLOCK BROS. REALTY LTD.

QUADRA AT HILLSIDE, COMmercial property, 50x133 feet, access two streets, excellent business exposure to Safeway Disco, good rental dwelling on property, asking $95,000. Terms available, 592-7287.

250 HOUSES FOR SALE

BLOCK BROS.
2 STARTERS
1. Newly renovated 2-B.R. home with 960 sq. ft. garage, ideal for handyman or small business enterprise. New stucco, cabinets, expensive carpets. Newly listed at $45,000.
2. Tudor-style, 2-B.R. home in the sought-after Gorge area. Large L.R. with fireplace, separate D.R. and garage. $2,500 down will handle on $52,500.
478-5561 MIKE MYERS 478-6349
388-6275, pager No. 799

MUST SELL
Centred on a ½-acre lot is a 3-B.R. rancher that has to sell. F.P. in L.R. Spacious country kitchen. Financing is $48,000 at 10¼%. Glen Lake, $54,900.

GRACIOUS
For the discriminating family, this is a 3-B.R., full-bsmt. home with lots of room. Double carport under sundeck. Financing is $42,000 at 9%. Langford, $69,900. appliances also. For more details on these or other houses in the Western Community call:
478-5561 JIM GRAHAM 478-2357
385-1893 388-6275, pager No. 2634

COLWOOD BRAND NEW
$54,900
5% DOWN
3 bdrms., fireplace, thermopane windows, extra insulation, full and open ground level basements. Good sized lots, some with views. 524 and 528 Stormway (off Wishart). More nearing completion. Choose your own colour schemes. Others priced from $61,800. Make us an offer. Visit our display home at 3231 Wishart Road.
WED.-FRI., 1-6
SAT.&SUN. 1-5
For more information call Ken Miller, 478-1721 or 384-8075 pager 519 anytime.

Ridley Bros.
DEVELOPMENT CO. LTD.
SIDNEY-$44,500
By owner, 3-bedroom, living and family rooms, large kitchen, attached garage. Fenced lot. Call 656-4918 after 6 pm or all day Sunday and Monday.

BY OWNER, 3 BEDROOM house, Quadra-Cook area. $38,500. 386-7041 after 7pm.

BY OWNER, 2 BEDROOM house, James Bay. $44,500. 386-7041 after 7pm.

NEW HOME 133 SIMCOE, $49,900 Open House Friday Saturday 1-4 pm. Many features. 479-8462

250 HOUSES FOR SALE

FOR SALE
Royal Trust
477-0191
384-8001

OPEN HOUSE
1:30-3:30
SATURDAY
941 CLAREMONT
Attractive in more ways than one! Firstly because of the big price reduction to $119,500 and secondly because of the superb seaviews, swimming pool and swirlpool, 4 bedrooms, 3 bathrooms, 2 fireplaces. In all a great combination at a great price. Make your offer. JEANNIE DEWHURST 658-8980 or 384-8001.

SAT. 1:30-4:00 P.M.
4111 CORTEZ COURT
ASKING $79,000
Located in one of Gordon Heads nicest family areas, on a quiet cul-de-sac, 3 bedrooms featuring extra large master, 3 large bathrooms. Through fireplace between sunken living room and separate dining room. Super patio backing up to the afternoon and evening sun. This split-level home has many deluxe features that make it uniquely different. A must see. CHESS HAYS 721-3727 or 384-8001

SAT. 2:00-4:00
4335 CEDAR HILL ROAD
Brand new unique 4 bedroom no basement home just waiting for some nice family to move in and call it "home." 2 full bathrooms are a real convenience, lots of cupboards in bright kitchen, separate DR. Come and view. Priced to sell at $74,500. Connie Reynolds 477-8914, Hazel Campbell 721-5218, ROYAL TRUST CORP. 384-8001.

SAT. 2:00-4:00
2811 ADELAIDE
3 BR home in the Gorge area with self-contained 1 BR in-law suite. Corner fireplace, bright kitchen and separate dining area. Don't miss it. Reduced to $55,500.
384-8001 MIKE REID 478-6650

308 CADBORO BAY RD.
Extremely well cared for older 3 bedroom Rancher. Large foyer, living room and dining room. Full high cement basement. Large rear yard backing onto the sunny evenings for entertaining and barbecuing. Vacant and ready for occupany.

MOVE RIGHT IN
To this expandable home that has 3 BRS and fully eveloped basement in Thetis Heights. Ideal setup for in-laws or was used as day-care. Private back-yard with rock bluff. Vacant and anxiously awaiting new owner. New MLS. Call HAZEL CAMPBELL 721-5218 or CONNIE REYNOLDS 477-8914 or 384-8001 anytime.

WALK TO NADEN
Immaculate 2-bedroom one-owner home. Living room with heatilator fireplace and hardwood floor. Bright kitchen with eating nook. Thermopane or double windows throughout. Separate garage and fully fenced. Priceito sell at $49,900.
MRS. MARILYN WOODWARD
477-2722 or 384-8001

NEW LISTING
BRENTWOOD
At $58,900 with 1494 sq. ft. 3 bedrooms, huge living room to nice private backyard. 72x152 lot. Only 3 years old. No bsmt. Call OLE KNUDSEN 479-2764 or 384-8001.

DANDY DUPLEX
ONLY $43,900
2 bedrooms one side with living room, kitchen. Smaller unit of 1 bedroom, living room kitchen combination on other side. Good for extra revenue. All new carpet, vacant, immediate possession. Vendor anxious for quick sale. To view call MARGARET JOHNSTON, 477-1763 or 384-8001.

$32,100 T/H
3 BEDROOMS
New MLS
1½ baths—L-shaped living/dining has WW over OAK and sliding glass doors to fenced patio. Galley kitchen with fridge and stove included. Vendor listed and left for a once in a lifetime opportunity—He also left you one, come and see it!! Call
RAY SMITH, 479-7777 or 384-8001.

BIG FAMILY HOME
$55,000
Walking distance to Town and Country and good schools. 5 bedrooms, 2 on main, 3 up—full basement. Exterior needs some T.L.C. Further details anytime from
CONNIE REYNOLDS, 477-8914 or HAZEL CAMPBELL, 721-5218 or 384-8001.

PROSPECT LAKE AREA
Charming 3 bedroom bungalow of over 1350 sq. ft. in a park-like setting of 1.62 acres. Large living room with feature fireplace, wall to wall carpeting, etc. Property has a nice cement floored workshop with power and water. Greenhouse plus a chicken run. Asking price $79,900. MLS.
477-0191 PATRICIA SEDGER 479-3673

BEST OF BRENTWOOD
Circle this then drive out this weekend to see this brand new Hugo Hucker home. This lovely 3 bedroom home is on a quiet nothru street (Lucille or off Clark Rd.) has en-suite bathroom with 3rd R.I. down, wall to wall carpeting, large sundeck, underground hydro, curbs, cablevision and much more. Call me anytime for I'm only minutes away. Asking price $89,900
477-0191 RON SEDGER 479-3673

OAK BAY BUNGALOW
We offer this old time home priced for quick sale to settle an estate. Full basement, oil heat. Needs up-dating, asking $42,500. Clear title, to view call
477-0191 KEITH LECKIE 598-1667

SEA VIEWS
KEATING RIDGE
Views to Haro Strait and Mt. Baker from living room with open fireplace. 3 bedrooms on the main. Family room with 2nd fireplace in basement. All this and much, much more for your inspection on just about a half acre lot. Try your offer on the asking price of $83,900. MLS 36316.
477-0191 JACK MOEN 658-5448

CORNER OR DONNELLY AND RICHMOND
This solid 3 bedroom and den home has an old RELAXING ATMOSHPERE snuggled into a bit of seclusion. You'll enjoy the 20x13 living room, master bedroom 13x15. Bright family California kitchen with glass door cupboards. Full basement. Drive-in garage, sunporch, terrific garden. Plaster inside stucco exterior, $61,900.
477-0191 SYL SHUMKA 595-1337

3085 COLQUITZ
Here's an exceptional property on Colquitz river. Lovely character home on large lot. 2 bedrooms up and rec room or 3rd bedroom down. Charming large in-line living/dining room with leaded windows, hardwood floors and fireplace. Open to offers on asking price of $64,900. Phone
JIM DONNELLY
477-0191 477-8855

250 HOUSES FOR SALE

FOR SALE
Royal Trust
477-0191
384-8001

PRICED TO SELL
IMMEDIATE POSSESSION
GOLDSTREAM — 3 bedrooms, den, living and dining room, rumpus room, 3 baths, 2 fireplaces. MLS 36470. Asking $57,500
GLEN LAKE — 3 bedrooms, 2 fireplaces, 3 yr old, great starter. Full basement. $55,500. MLS 36225
477-0191 SYL SHUMKA 595-1337

$47,500
SIDNEY
2 bedroom no-step starter or retirement home in heart of Sidney. Bedrooms are large, living room has fireplace. Only 11 years old. Drive-by 10115 Bowerbank and call for showing. MLS. Open to offers.
GALE CHRISTENSON
477-0991 477-7047

A BARGAIN.
$58,900
Ideal, small family home on quiet street in Finlayson-Cook area. Bright and clean with 3 bedrooms on main plus 1 in basement. Also xtra 2-pce. bath in basement. Only 11 yrs old. MLS. Call anytime for viewing.
GALE CHRISTENSON
477-0191 477-7047

National Trust Realtor
HILLSIDE MALL
595-2121
3960 QUADRA
479-7161

2658 MacDONALD DR.
½-acre. Seclusion, treed, beautiful area, fruit trees, plus level, beamed ceilings in spacious L.R. with fireplace, dining room, galley kitchen, 3 bdrms., family room, oil hot water heat, wall-to-wall carpets, all drapes included, immediate possession, open to offers or trades. Must sell. $85,900.
DORIS ADAMS
598-1831 595-2121

FOUR FRESH SELECTIONS
1—2 bedrooms, high Quadra, big lot with oak trees, new roof, new gutters $44,900. FHA.
2—3 bedrooms, full basement, walk in closet and ensuite, Brentwood. Backs on School playfield. 12 years old. $53,500.
3—PANORAMIC VIEWS Cordova Bay Ridge, 3 bedrooms, large lot, house well set back, beautiful slate fireplace, wrap around sundeck overlooking San Juan and Gulf Islands, $98,500.
4—UPLANDS, 4 bedrooms, ¾ acre treed lot, swimming pool, 3-car garage. $145,000.
All four Exclusive. A must to see with LARRY LINEHAM. 595-0134 or 595-2121.

GORDON HEAD
Lovely 11-year-old, 4-bdrm. home located in desireable area close to Hillcrest. Western exposure sundeck, 70x184 property. Wall-to-wall over H.W. floors. Extra parking available, $72,500.
SID HASLAM, 477-6185, GRAY LAITE, 656-5267, 595-2121.

VIEW SUPREME
Mt. Tolmie location, built in 1950 and recently renovated, this beautiful 2-bedroom, superior home must be seen to be appreciated. Western exposure affording views over city and the sea. MLS.
GRAY LAITE, 656-5267, SID HASLAM, 477-1994, 595-2121.

DUTCH HOME
A perfect family home in immaculate condition — approx. 20 years old — 3 bedrooms on main plus one dn. — full basement with drive-in garage — over 1356 finished sq. ft. — fireplace, sep. dining room — the grounds are a miniature manicured park — glass greenhouse — has to be seen to be appreciated
R. W. RHODES, 479-7161 or 479-9241.

B.C. LAND AND INSURANCE AGENCY LTD.
'$49,500
COLWOOD
No fix up here! Just move right in. A superb quality home with a price to match. Independent appraisal available. You will enjoy over 1,000 sq. ft. of living area. Accentuated by 3 bedrooms, L.R. with F.P., and separate D.R. Fully insulated, kitchen with lunch counter, utility area and a gorgeous park like lot. Seeing is believing, so be sure and make your comparisions with this one. Bonus-plus, quality carpeting throughout appliances, extra storage, etc. Exclusive. 388-5555 (24 hrs.) Chummy Crabbe 479-7998. (Res.)

HEAVEN CAN WAIT
but you won't want to miss this 1 yr. old executive home on Epsom Drive featuring:
— 10 rooms — 5 or 6 bdrms — 2756 sq. ft.
— 3 baths — laundry room
— 2 fireplaces — rock — brick
— rippling waterfall in L.R.
— vaulted ceilings in L.R. and D.R.
— handcrafted lighting fixtures
— rock planter, intercom
— built-in vacuum system
— gourment kitchen — built-ins
— exotic family fun room
— luxurious carpeting
— sundeck, dble carport, paved driveway
— shrubs, cherry, pear, weeping willow, lilacs on 53x175 lot
— schools, a hop, skip and jump. A beautiful home. Don't miss it! MLS
385-2458 G. McLure 721-3908
Byron Price & Assoc. Ltd.

Kasapi Homes
Close to UVic, ALL SHOPPING AND SCHOOLS, drive by 4055 Dawnview Dr. & 4091 Orion Place off Edgelow & Gordon Head Rd. Trades accepted. If you have been refused a mortgage elsewhere give us a call, we have mortgages available with Low Down Payments and 40 yr. amortization.
Custom Built Homes available. Do some of the work yourself and save money.
Mrs. Pat Saulnier, Kasapi Const. Co. Ltd., 338 Dupplin Rd. at 386-6191 or res. 384-2197.

C. N. MONTAGUE CO. LTD.
Sales, Consultations, Rentals, 1720 Lillian Rd., 595-4413.

250 HOUSES FOR SALE

BLOCK BROS.
SELL THROUGH VIDEO
$55,900
2-BDRM. — BSMT.
About 19 years old, well-kept home, W/W carpets, stone firepl., drive-in garage, nice lot plus bus stop beside front door and walking distance to shopping centre.
386-3231 BOB HAHN 595-1642

2 UNIQUE HOMES
COLWOOD — Builders own, 4 bdrms., 3 full bathrms., vacuum system, family rm., rec. rm., 2 firepics. and more. $79,900.
GORDON HD. — Solid and built to stay. Spaciousness was the theme with 3 bdrms., dining rm., heatilator firepic. in living rm., full bsmt. $87,500.
386-3231 BOB HAHN 595-1642

STARTING OUT CALL BOB
NEW LISTING — 3 bdrms., full bsmt., spacious kitchen to sundeck, has family rm. and its immaculate, $53,900.
CHARACTER — Tattersal area — 2 bdrms., full bsmt., truly a warm and emotional home, with bright kitchen, firepic. and separate garage. $69,900.
REC. CENTRE — Treat yourself. 2-3 bdrms., full-bsmt. home, a lovely rec. rm. with firepic., carport and close to kiddies' park. $54,900.
DUPLEX ZONED — 3-bdrm., full-bsmt. older home, firepic., large kitchen and nice lot. $44,900.
UNBELIEVABLE — That you can buy this 2-bdrm. character bungalow with firepic., separate garage. Gorge area for $38,500.
386-3231 BOB HAHN 595-1642

YOUR OWN GREENHOUSE
Plus a 30x20 open garage, plus a 30x30 workshop, stalls, garage storage area, what have you, plus 2 parking pads, plus a 1280 approximately square foot, one-level home with 3 bedrooms, a 21x17 living room with fireplace, a 19x10 kitchen and eating area with views of Bazan Bay on an 88x247 average lot in North Saanich. All this for only $64,900, call now for our first look at your next home.
BILL WONNACOTT
656-5373 656-5584

BUY NOW AND ENJOY
Sidney Special, neat, clean, well-kept older home tastefully decorated. Compact kitchen, large eating area, 2 bedrooms up and 2 bedrooms down. Garage and producing garden in backyard. Well landscaped and fenced, 1 block from bus, 2 blocks from shopping. Close to beach and Senior Citizens Centre. Only $46,500. Call me now for viewing.
BILL WONNACOTT
656-5373 656-5584

QUIET!!
Very little vehicle traffic and the deer don't make much noise. The deer meander through the open yard of this unique split-level on Curries Point. Peace and quiet are the norm. 3 bedrooms, 4-piece ensuite, 2 fireplaces, double carport, sundeck. Open and bright with vaulted ceiling in living area. $84,900, call right now.
BILL WONNACOTT
656-5373 656-5584

YOU AND LOVE
Will make this house a home. Rooms for a two-child family in this comfortable renovated home. Warm and attractively carpeted with master bedroom on the main floor plus two bedrooms upstairs. Full basement could be developed. Corner lawned lot with a concrete drive and single carport for easy parking. Sundeck off kitchen makes this one you should call about now, in the McKenzie-Glanford area, only $49,900.
BILL WONNACOTT
656-5373 656-5584

FAIRFIELD & YOU
One and a half blocks from the water is a cozy 2-bedroom house with a heatilator fireplace. Corner windows on the south side make it warm and bright. Separate dining room off convenient kitchen. Lots of storage space in an attic plus a crawl space. Lawned yard, fenced and lots of roses. Call now for your first viewing of your new home. Only $52,500.
BILL WONNACOTT
656-5373 656-5584

BE GOOD TO YOURSELF
Walk to work in Sidney, walk to shopping, walk to school, have a view, have an easy-care yard, have fun, live in a 2-bedroom home with a large kitchen with eating area, 15x12 living room, 10x12 dining room in line. Sundeck, carport with lane access. Price reduced to $45,500, call now for viewing.
BILL WONNACOTT
656-5373 656-5584

WORKING MAN'S HOME THINKING MAN'S PRICE
Reduced to $57,500, in Sidney. 2 bedrooms up plus one down, fireplace plus a roughed-in fireplace down in unfinished rec. room, one block to bus and shopping. 63x120 lot requires only mowing. Roughed-in plumbing downstairs makes lots of development possible. Call now for viewing.
BILL WONNACOTT
656-5373 656-5584

2 NEW LISTINGS
LANSDOWNE — Gorgeous one-owner home, quality construction, 4 bdrms., full bsmt., dining rm. to sundeck, 2 bathrms. and gorgeous grounds. $69,900.
GLANFORD — Lovely 5-year-old home, 3 bdrms., full bsmt., has a fantastic floor plan, firepic., dining rm., 2 bathrms. and a one-owner home. $62,900.
386-3231 BOB HAHN 595-1642

WATERFRONT SPECIAL
Beautiful 200 ft. of Ocean front. The greatest salmon fishing area in the world, fabulous 2 level, 2 bdrm home with spectacular views and natural easy care landscaping. F.P. $89,500. BBTY
RUSS McDOWELL
386-3231 382-7930

GREAT LOCATION
In a rural setting of new homes this contemporary home has not one but two heatilator fireplaces, 3 bdrms. up and 1 completely professionally finished 2-bdrm. in-law suite with ground level entrance. Vendor may carry some financing to good covenant. F.P. $75,900.
RUSS McDOWELL
386-3231 382-7930

In one of Sidney's nicer areas, this 3-bedroom home on a large landscaped lot, garden area & fruit trees in back and plenty of room for paring for $61,000.
TED PHILLIPS
656-5337 656-5584

Front & back duplex on a very large treed lot Tanner Rd. area. 1250 sq. ft. on main floor of each. Rear duplex has basement finished with extra bedroom, sauna, 3-pc. bath, utility & rec. room. Can be bought together for $124,900 or separately for $59,900 & $65,000.
TED PHILLIPS
656-5337 656-5584

FAMILY HOME
No-step home with full basement, 3 bdrm. on the main, large L.R., separate D.R. and seaview. 2 more Bdrms. in bsmt. plus rec. rm. A beautiful home offered at $115,000.
BEN RICHARDSON
656-6958 656-5584

250 HOUSES FOR SALE

BLOCK BROS.
SELL YOUR HOME
BUILD YOUR HOME
I have the lots — from exclusive Rockland Ave. to gracious Saanich. Builder inquiries invited. Call for full details.
DON ANDERSON
386-3231 477-4972

FOR SALE
Royal Trust
477-0191
384-8001

NEW LISTING
BRENTWOOD
At $58,900 with 1494 sq. ft. 3 bedrooms, huge living room to nice private backyard. 72x152 lot. Only 3 years old. No bsmt. Call OLE KNUDSEN, 479-2764 or 384-8001.

DANDY DUPLEX

250 HOUSES FOR SALE

BLOCK BROS.

SELL THROUGH VIDEO

HOW ABOUT
$48,500

YES LET'S TALK TURKEY. This 3 BR starter or retirement home in James Bay is vacant and lonely for a new master. Owner has bought and anxious to sell. New roof September 77. Walking distance to park and downtown. Price is down to rock bottom but try your offer. PAO ML 35136.
477-1841 Al Bull 477-1841

GORDON HEAD—UVIC
Newly decorated 3 BR, VLA home on .56 acre. Fruit trees, greenhouse, tool shed and CP. One of the last large lots left. Close to all levels of education. Racquet Club and transportation. ML 36068.
477-2149 Al Bull 477-1841

GORDON HEAD—UVIC
2 yrs young with 3 BR in-law kitchen, DR and LR with FP on main — 3 BR, large bright kitchen, DR, L.R. & FP. Close to all levels of education, transportation and recreation. ML 35751.
Ron Emmerson Office Al Bull
658-8386 477-1841 477-2149

GORGE BEAUTY
Just listed a great location and a friendly neighborhood. 3 bedrooms, home with gleaming hardwood floors throughout, some wall to wall. 2 fireplaces, 1½ baths, teak kitchen cabinets in functional kitchen as attractive as convenient a homemaker's delight. Sliding glass doors off dining room to partially covered sundeck. Priced $59,900.
Residence Office
477-5705 Erna Elisay 477-1841

GORGE COTTAGE
A delightful 3 bedroom home, living room with corner windows and massive fireplace. Dining room, functional, step saving kitchen. Separate garage beautifully landscaped, yet easy maintenance. The small home you've been seeking a money saver for you $44,900.
Residence Office
477-5705 Erna Elisay 477-1841
Pager 2704 — 388-6275

WOW — ASSUME
10¼ MORTGAGE
And beat the increased rates. Plus super in-law suite or large family home. Executive style home with cedar and stone exterior, shake roof. Huge, wrap around sundeck. Open beamed ceilings in living and dining rooms. Kitchen a gourmet's delight with built-in dishwasher and access to sundeck. Huge walk in closet in master bedroom. Family room with sculptured wall to wall and stone fireplace. Truly a fine home with 3 bedrooms on main floor and 2 bedrooms down in the completely separated in-law suite. Financing $52,000 at 10¼% interest assumable. Price $73,900. Make us an offer. Owner has purchased.
652-3206 Anne Howard — 477-1841

REDUCED $5,000
NOW $59,900
Owner has purchased so must sell this super family home of 3 bedrooms up and 1 down. Master ensuite. Family room with floor to ceiling fireplace and feature carpeted wall. Secluded balcony overlooking tall trees, stream and waterfall. Parking for 4 cars plus garage. Located at end of cul-de-sac. Handy to schools, shopping and buses etc. on Colwood area.
652-3206 Anne Howard 477-1841

JUBILEE AREA
3 BEDROOMS
$56,900
QUICK POSSESSION. Modern, 4 year old, 2 storey electic home. Main floor provides spacious living room with stone F.P., in-line dining room, 2 piece bath. Upstairs 3 bedroom and large 4 piece bath. Clean and attractive decor. Easy care fenced back garden, ideal for working family. Excellent value. MLS.
Bill Remple Office Bill Remple
598-1420 477-1841 658-5794

OAK BAY
WILLOWS
4 BEDROOMS
150' GARDEN
Situated on a 150' garden with a quiet back lane, the 1800 sq. ft. residence has 2 bedrooms the main floor, master ensuite, and 2 more downstairs. Living room with fireplace, and bay window overlooking a nicely treed front lawn. Dining room with sliding glass doors to a private 34x20 sundeck. Family room has brick fireplace and alcove for piano, and siding glass doors to quiet back garden. 3 bathrooms. Garage plus double carport. EXCLUSIVE $87,000.
Residence Office
598-1420 Ted Walford 477-1841

ROCKLAND
"COUNTRY ROAD"
SWEEPING VIEWS
LEADED WINDOWS
Situated high on a country road in Rockland, a 2 storey 3 bedroom residence set on a "beautifully" terraced quarter of an acre garden. Reception hall, 21' drawing room, formal dining room, den or family room, conservatory adjoining the drawing room, and a full sun-drenched view deck. 2 bathrooms, and a shower in the full high basement. Built 1929. EXCLUSIVE. $124,000.
Residence Office
598-1420 Ted Walford 477-1841

MOUNT TOLMIE
PARK
OPTIONAL SUITE
3 BATHROOMS
Nestled on Mount Tolmie, with sweeping views across to the city and a back garden adjoining Mount Tolmie Park. 3 bedrooms, with 2 more in the basement, living room with fireplace, large family room with fireplace, and a spacious kitchen looking onto the hillside park. 3 bathrooms. Garage. Fully fenced garden. Optional suite. $69,500. EXCLUSIVE.
Residence Office
598-1420 Ted Walford 477-1841

TUDOR ESTATE
2.85 ACRES.
SWIMMING POOL
TOTALLY SECLUDED
A magnificent 4 bedroom Tudor residence on almost 3 acres of totally secluded and beautifully treed garden, with panoramic views of the sea and islands. The land slopes down to a valley, with a heated and filtered 40x20 swimming pool on a fully fenced terrace. Full reception hall complete with electric elevator to the bedrooms upstairs. Grand drawing room with marble-faced fireplace, formal dining room with direct access to a raised patio for that after-dinner drink on a summer evening. 4 bathrooms. Oak parquet floors. Spacious den with fireplace and French doors to a second patio and secluded lawn. The kitchen is superb, beam decor, separate breakfast room and including Jenaire barbeque, double wall ovens, ceramic hot-point cooktop, instant hot water, dishwasher, a completely and tastefully modern dream kitchen. Full upstairs balcony, ideal for private sunbathing and always that spectacular view of the sea and islands. Offered at $265,000.
Residence Office
598-1420 Ted Walford 477-1841

CADBORO BAY
Exclusive Cul-De-Sac
Fully Fenced Garden
On a private cul-de-sac, a 4 bedroom contemporary residence of exceptional quality and design. Solid beam decor throughout, with open living room, dining room, superlative kitchen, den, large oak parquet family room. 3 bathrooms. Automatic garage, intercom, vacuum system, garburator, dishwasher. Your choice of carpeting and light fixtures. Fully fenced garden. $136,000.
Residence Office
598-1420 Ted Walford 477-1841

250 HOUSES FOR SALE

BLOCK BROS.

OPEN HOUSE
SATURDAY 1:00-4:00
996 'A' Violet
Front half of a superior built front and back strata duplex. 2 duplex. 2 bedrooms plus 3rd down. Basement fully finished with 2 pce. bath, rec. room, play room, work room. Large living and dining rooms, lovely kitchen with eating area. Gorgeous treed location. $52,900.
Office Dave Vogelgesang 388-5464
477-1841 Por. No. 760

MANN
T. L. MANN & ASSOCIATES LTD.

OPEN HOUSE
Every Day 1-3 p.m.
4184 MORRIS
(NEXT TO 4178 MORRIS)
$69,900
Located in Saanich Lake Hill this brand new 3-level split is just finished. 3 large bedrooms, country style kitchen, 2 bathrooms and all thermopane windows. Just over 1400 sq. ft. with an unique intimate patio area. Angle lot with mature trees and a $60,000 1st mortgage available. Drop in or call:
GLENN NICHOLLS
598-5144 598-7689

Open House
Wed., Thurs., Sun.
2-4
POST & BEAM
4055 Dawnview Dr. 1st right turn off Edgelow and Gordon Head Rd. Well planned POST & BEAM style, 1600 sq. ft. of finished area, 3 bedrooms, 2 full baths, LR with rock floor-to-ceiling fireplace, 14'x10' dining room with cedar feature wall, kitchen 18'x14' with patio doors leading to sundeck overlooking UVic. Nice foyer entrance with RI family room and RI basement with area for additional rooms. Double carport. Trades considered. Good financing available. Mrs. Pat Saulnier, Kanaji Const. Co. Ltd., 538 Dupplin Rd. at 386-6191 or res. 384-2197.

Castle Properties Ltd.

3132 WASCANA
Ideal for newlyweds or retired couple, 4 rooms, no-step bungalow, 2 bedrooms, Fireplace separate garage. Full Price ASKING $49,900, open to reasonable offers. Call: HAROLD WARE, office 386-6164, res. 385-1880, pager 388-6275, No. 940.

3 BEDROOMS
$43,900
Just listed. Spacious 3-bedroom home in excellent condition throughout, modern spacious kitchen with utility room off. MLS. CALL CHRIS GREIG, 386-6164 or 478-5953.

CEDAR SHORES
in
Central Saanich
at
James Island Road and Lochside Drive by the Shores of Saanichton Bay. We are building 30 Quality homes on large (10,000 sq. ft.) lots. Priced from $63,900 to $89,000.

Come and Visit Us
We Are Open
1 p.m. to 5 p.m.
Fri., Sat., Sun.
or Call
Harry Atkey eve. 598-1737

Engineered Homes
385-6211 Show Home 652-4243

SINCE 1887
Pemberton Holmes Ltd.
1000 Gov't. St. 384-8124

COME
and see this exciting home with fabulous views over the sea and city from just below the lookout at WALBRAN PARK.
174 DENNISON RD. will be OPEN FOR YOUR VIEWING Saturday, October 28, 1:30-4:30 p.m. Basically 3 bedrooms with 2½ bathrooms, it will appeal to those seeking something unusual and artistic in their lifestyle. Well Priced at $155,000. ML 39003. Mr. Greene in attendance.
385-0795 384-8124

TOWN AND COUNTRY REALTY
3577 DOUGLAS ST. 382-7276

EXECUTIVE
Quality built, 4 twin size bedrooms, 22x16 billiard room, rumpus room with fireplace, large liv. rm. with cut stone fireplace, sep. dining, large covered sun deck, kitchen has garb., dishwasher and beautiful cabinets. 3 bathrooms, excellent decor and many other extras. Thousands below cost, see this and make offer. Allan Kienman 592-9721 or 382-7276.

Island Homes Ltd.
2504 DOUGLAS
386-7845

WATERVIEW
Prestige area of high-priced homes. To be sold by Christmas so only asking $97,500 with view to offers. Not a year old, see-through fireplace to family room off kitchen, 2½ bathrooms. Thermopane, .43-acre view lot. Many extras. Get your offer in quick. Call Tom Evans, 652-2620; 386-7545, Island Homes Ltd.

SMALL HOUSE, HANDYMAN special, $35,000. Any trade considered on equity of $10,000. Gorge, Tillicum area. 479-9304

OWNER SELLING 4-BEDROOM older home, Vic West area, phone for inquiries, 383-3752.

GORDON HEAD STRATA Tidy home by owner, $48,500. 477-2372 or 384-5523.

250 HOUSES FOR SALE

THE ZIEGLERS

SEAFRONT HOME
Private Beach, 50-Ft. Deep Water Dock, 11-year-old architect design 2-bdrm., 2 full bath, lodge with shake roof and matching guest cottage with full bath, kitchenette, sleeps 4. On Saanich Inlet, at $125,000. THE ZIEGLERS.

CITY SEAVIEWS
High on rocky outcrop for fine views of Ross Bay and minimum gardening. A 3-level, 6-yr.-old, 3018 sq. ft. Well suited to the adult family desiring individual privacy. 3 oversize bdrms, 3 full baths, rec. rm., den. $139,900. THE ZIEGLERS.

MAKE A DEAL
If you have a good job you could own this solid 2-storey, 3-bdrm. at 1217 YUKON for as low as $1,000 down. Asking $40,000. MLS 34158. THE ZIEGLERS.

University Special
Attractive corner suite overlook Racquet Club tennis courts. 1 bdrm, plus sauna, swirlpool, parking. $30,000. MLS 35868. THE ZIEGLERS.

NEW NEW NEW
End of SANDELL CR. off EDGELOW. Under construction 3040 sq. ft., siding and shake, Oble, D.T. garage, 3 bdrms, 2 full baths, plus R.R. Fam. rm. off kitchen. $86,900. THE ZIEGLERS.

S. OAK BAY
In all about 2050 sq. ft. of immaculate home. 4 bdrms. 2 on main, 1 up, 1 down, 2 bathrooms, rec. rm. Development on lower level converts to self contained suite. Spacious 1225 sq. ft. main is oil hot water heat with upper and lower levels, electric for conservation of energy when not in use. Ideal retirement home that will expand to accommodate visiting grand-children. $85,000. THE ZIEGLERS.

NEW LISTING
Exclusive 180° waterview split level in super condition. Shake roof, 3 bdrms, 3 bathrooms in location that only minutes from town and unsurpassed in view. $158,000. THE ZIEGLERS.

THE ZIEGLERS
592-1768 384-8075
PAGER 310
Seaspray Properties Ltd. 595-3151

BOORMAN'S
612 Fort St. 386-7521
2045 Cadboro Bay Rd. 595-1535
BOORMAN INVESTMENT CO. LTD.

NEAR UPLANDS
GATE
Ranch type 3-bedroom residence with large elegant living room and formal dining room. Full high basement could be further developed. Large grounds with trees and sprinkler system. Immediate occupancy, financing available. This property is offered at $95,000 and will appeal to those who appreciate quality and location. MLS 36107.
OLGA ZACHARY
595-1535 592-2265

OAK BAY—WILLOWS
Charming family home in this desirable area supports on the main, a large living room, separate dining room, 2 large bright bedrooms. The kitchen is bright and attractive with eating area and sliding glass doors to a large sundeck. At lower level there is a super family room with fireplace, a 2-pce. bathroom, washer area and good workshop. The super garden area and house is on a 95'x165' lot which gives maximum seclusion. Extra covered parking for 3 vehicles and capable of storing a large mobile home, all at $71,500.
GORDON ADAMS
595-1535 592-1353

SECLUSION
SPECTRUM AREA
Custom designed 1700 sq. ft., 2-bedroom home on a large secluded lot. Close to future Helmcken Hospital, asking $87,900. Excl.
GORDON ADAMS
Office 595-1535 Res. 592-1353

COZY HOME
Better than average, immaculate condition, stucco 2-bedroom, no-basement home. Lovely living room with fireplace, each bedroom with own bathroom, easy-care, fenced lot. Quiet location, nice neighbourhood. Ideal starter at affordable price in this desirable Oaklands area. $45,500. MLS 35680.
OLGA ZACHARY
595-1535 592-2265

THE BEST IN
VIC WEST
1. 11-year-old split-level 3-BR home directly across from Banfield Park. Stone and stucco exterior, inside refinished and added two rooms in the basement. MLS. Price $51,000.
2. Beautifully renovated and artistically improved Tudor house in nice neighbourhood. MLS. Price $52,900.
OTTO LEESMENT
386-7521 382-8937

BLOCK BROS.

NEW LISTING
GORDON HEAD
3 B.R.s, 3 years old, white marble fireplace, large lot, $71,000. Call:
478-5561 PIERRE 474-2744

NEW LISTING
LANGFORD
2 B.R.s, fireplace, large lot, $44,900. Call:
478-5561 PIERRE 474-2744

OAK BAY SOUTH
ONE OWNER
FOR 27 YEARS
$57,500
Original wood and brass fitted buffet and bookcases. Plate rails, beams and unmarred tile fireplace, two large bedrooms. Large updated kitchen. New copper and wiring. Exclusive listing. Appointments through LYNETTE DELAHUNT, 592-9224 or 592-2407.
MARGETTS & GOWER
OAK BAY PROPERTIES LTD.
2227 OAK BAY AVENUE

DRIVE BY
533 MEREDITH
$54,900
FOR SALE BY OWNER, LOCATED IN THE CAREY/TILLICUM AREA, OFF RAYMOND. 10 YEAR OLD, TWO BEDROOM HOME WITH 1½ BATHS, RUMPUS ROOM, READY FOR THE PERSON WITH AN IMAGINATION. LARGE FLAT CORNER LOT. A PERFECT HOME FOR YOUNG FAMILY, OR RETIREMENT HOME FOR COUPLE WHO ENJOY GARDENING. PLEASE CALL MRS. WEBB.
DAYS 388-5454
EVENINGS 384-0815

250 HOUSES FOR SALE

Lorenzen REALTY LTD.
50 Bastion Sq. Bus. 383-4151

OPEN HOUSE
Wed-Thurs-Fri-Sat
1:30—4:30
1615 Gladstone Ave.
A SUPER BUY
on the Cul-de-sac off Shakespeare close to 15 minute bus service. Truly a quality home lovingly cared for. 1287 sq. ft., main fl. 915 sq. ft., professionally finished lower floor. 20 x 13 living rm., f.p., and matched walnut panelling, 20 x 12 dining —family rm., just beautiful! Kitchen like new with eating area. 3 bedrms and big 4 pce. main bathrm. Lower level — 2 bedrms. 19 x 14.6 rec rm. with f.p., utility rm., 2 pce. bathrm and many other extras plus a lovely yard, a 6¾% mtge. that may be assumed. PRICE $69,900.00
YOUR HOSTESSES
Gray Lorenzen 388-5464 Pager 729
Marg Lorenzen
388-5464 Pager 705

970 TERLANE
OPEN HOUSE
FRI—SAT
1:30—4:30
A Quiet Glen Lake
Cul de Sac
Good taste and quality combine in the gracious interior. Living rm. 18.9 x 13 is bright. There's quality carpet and panelled feature wall with f.p., a panelled dining L with excellent sundeck. The beautifully finished kitchen has eating area, 3 loe. bedrms and spacious 4 pce. bathrm. Lower level has one of the big bedrms, a delightful 2 pce. bathrm, rec rm. 18.3 x 13.6. Utility is bright and big. There's potential for more development. Back garden is treed, parklike, and includes a fenced kitchen garden. BEAUTIFULLY decorated and maintained. Give yourself a treat, come and SEE!!!
YOUR HOTESS
Betty Shepherd
388-5464 Page 704

Century 21 WESTERN HOMES
1037 Cloverdale 386-3494

SEA GLIMPSES
BRENTWOOD—$67,900
Situated on a quiet street, this 2 year old home features LR with FP, sep. DR with sliding glass doors to sundeck, bright spacious kitchen has oodles of cupboards and eating area; 4 pc and 2 pc BR. Full bsmt boasts a sound proofed music room and 4th BR, R.I. rec room and bath. Fenced back yard on the 69 x 120' lot. ML No. 35712. Phone to view. TERRY EDEN 386-3494 (24 hrs.)

IN-LAW SUITE
$72,900
Very good 4 year old 3-bedroom home with professionally finished two-bedroom basement suite. Tremendous chance (at the price) for two families or large family. $72,900. Call Allan Trelford 652-3717. MLS 35522.

FORECLOSURE
GREAT BUY
3 bedrooms, full basement, very large, quality rec room. Deluxe master bedroom ensuite. The mortgage holder is anxious and price is well below replacement at $78,900. Close to everything and easy to show. Call Pat Parker 388-6275, Pager 2519, 386-3494 (24 hrs.) MLS 35589.

JUST LISTED!
$46,900
WOW
Is this 2 BR full bsm't home delightful! Beautifully appointed throughout the L.R. D.R., kitchen, main floor, utility and 4 pce. bath. The lot is 50x133 with sep garage and concrete patio. View today. Phone Terry Eden 386-3494 MLS 36600.

D F H
477-7291
D.F.H. Real Estate Ltd.
1559 McKENZIE AVE.

Doncaster Heights
Sparkling Views!
Easy-Care Lot
This one-step entry home has the most stunning views over the city that one could imagine. 4 bedrms., 3 bathrms., including a 4-pce. ensuite. Nicely finished bsmt. Enjoy the ever-changing sights. MLS. $92,900.
JERRY MIRBAU
477-7291 (Bus.) 477-4070 (Res.)

Modern
Rustic Home
In-Law Suite
Only $53,900
Only 3 yrs. old — COUNTRY SETTING — has 2 bedrooms, on main level with slate F.P. in L.R., "kitchen" cabinets in kitchen, 4-pce. bathrm. Lower level has 2 bedrms., old red brick F.P., large kitchen, 4-pce. bathrm. MLS 34785.
JERRY MIRBAU
477-7291 (Bus.) 477-4070 (Res.)

ENGLISH STYLE
$46,900
This delightful 2-bedrm. home offers a 15x12 living rm. with fireplace, separate oak floored dining rm., bright kitchen looking onto the rear garden. Also, a separate laundry rm. off the kitchen. A large 52x208 ft. lot adds to the charm. Also, a separate garage and work area. Call me to view.
BRUCE WRIGHT
477-7291 384-8078 (Per. 425)

52
HOMES
Your choice from $22,900 to $54,900 all areas & locations from 2 to 4 bedrooms, most have fireplaces & basements — Down payments from one dollar to all cash — For Example — 1st home, 1 dep. child — cost $44,500 with 5% dn — plus government subsid. payments of only $247.00 P.I. per MO. For full details and drive by list, Phone R.W. RHODES, AY 479-7161 or res. 479-9241
National Trust Co. (Quadra)

250 HOUSES FOR SALE

GARDNER REALTY Ltd.
898 Fort St. 385-7721
(24 HR. SERVICE)

IMMACULATE
2 BEDROOMS
NEW 4-PCE. BATH
BASEMENT
PARK VIEW
$41,500
385-7721 388-6275, PGR. 882
ART STREIGHT

A BUILDER'S
HOME
Only one other like it in Victoria. The builder is about finished a copy of his own custom home. 1700 sq. ft. plus, finished. Here are the extras: 2 finished F.P. (one with marble facing), 3 bedrooms with possibility of 5, thermopane windows, double drive-in garage, huge workshop area, shower in ensuite, large deck with view of the water. Beautifully treed lot. Area of quality homes. All these and more, are extras to the average new home. Phone me now to choose your own accessories (i.e. carpets, lighting fixtures and bathroom fixtures). $84,900.
KENT MACLEOD
385-7721 595-4273

PANORAMIC
SEAVIEW
Brand new luxury home in quiet area with all underground services. Large level lot with fruit trees and excellent garden soil, close to all schools and university. Clear title, immediate possession. Asking $125,000. Phone:
385-7721 BILL WEISS 598-8443

NORTH OAK BAY
Exceptionally well-built split-level home situated on a 72'x153' oak treed lot in desirable area near UVic. Over 2500 sq. ft. of livingarea, 2 garages for 3 cars. Priced at $109,000.
385-7721 BILL WEISS 598-8443

REDUCED
$10,000
1,288-sq.-ft., 3-bdrm. strata titled duplex. Quality throughout. L.R. with F.P. and D.R. in-line. Family rm. and utility rm. off kitchen. 2 sundecks. Huge basement with roughed-in F.P. and plumbing ready for development. Situated on 10,000 sq. ft. treed lot. Priced to sell at $47,500.
KENT MACLEOD
385-7721 595-4273

OAK BAY
CONTEMPORARY
EXECUTIVE
Quietly perched on the edge of Mt. Tolmie Park, this beautiful contemporary home offers the ultimate in privacy and convenience. Features include gourmet kitchen plus adjoining family room with stone F.P.; large D.R.; sunken L.R. with another stone F.P.; 3 B.R.s (huge master B.R. with full ensuite). Call today for a private viewing of this new exclusive listing at $170,000.
385-7721 DALE BRIGGS 592-3978

SPANISH
ARCHITECTURE
Seldom does a Gordon Head home of this quality become available at such a reasonable price. It features a large L.R. with F.P. and D.R. Huge kitchen with eating area and a built-in dishwasher. 3 bedrooms and 2 bathrooms on the main, 1183 sq. ft. of basement roughed in for 37 ft. rec. room, laundry room and another bedroom. 16x13 ft. workshop. The swimming pool is included in the price of $67,900. Please call to view this new listing. MLS 34882.
KENT MacLEOD
385-7721 595-4273

3 BEDROOMS
1½ BATHS
GOTTA SELL!
ANY OFFER
CONSIDERED
Now vacant, this strata home (half a duplex) must be sold by court order within the next 2 weeks. Yard needs cleaning up but building is good. Asking $39,900, but bring me an offer. MLS
CLIFF SALMOND
385-7721 477-3626

BRENTWOOD BEAUTY
Brand new 4 level 3 bedroom home, southern exposure, big living room-dining room-kitchen on front, eating area in kitchen large sundeck, total finished area, 1810 square feet, some view, 2-piece bath off master bedroom, plus balcony, 30' greenbelt on back of lot, carport plus additional parking, brick fireplace with latest heatilator, many built-in extras, house is screened by trees on no-through road, completion date November 15th, double glazed throughout, price right at $78,600. 972 Clarke Road. For more info call 479-5944.

JUST FINISHED, WEST COAST contemporary. This fine home situated in Dean Park Estates has a beautiful seaview of Gulf Islands overlooking Sidney, featuring garden entrance, sunken living room, spacious kitchen with island and built in appliances, skylights, 3 bedrooms, 2 full baths, Thermopane windows, full basement and much more. 1,500 finished sq.ft. Visit our open house, Saturday and Sunday 12 noon-5pm. Go out highway to MacTavish and follow signs or phone M. Jordon Mills at 1:30pm-11:30pm at 656-4365. Asking $89,500.

Open House
$54,900
TUES.—THURS., 7-9 p.m.
SAT.-SUN., 1-5
3-bedroom bungalow, 1235 sq. ft., ensuite bath, heatilator fireplace, thermopane windows, large sundeck, well insulated. House sits on a corner lot. At 446 Terrahue, 4th right off Metchosin Rd.
SILVER BIRCH HOMES
478-0267

OPEN HOUSE
SAT. AND SUN. 10-5
1052 LANFAIR CRES.
(Off Wallace Drive)
BRENTWOOD BY OWNER
Distinctive 3½ year 3 bedroom home, on ½ acre wooded lot, on quiet cul-de-sac, 1300 sq. ft. of living space, fireplace, large family room, with bookshelves and cupboards. Private sundeck. Near schools, shopping and bus. $68,500. No agents, Call 652-5531 for directions.

$46,500
SOLID VALUE!
Comfortable family home — Cosy living room — large kitchen, 2 BDRMS. and small sewing room on the main floor. Self-contained in-law suite down. Fenced lot — privacy with mature trees — Green lawn and sep. garden area. Great for young and old alike. Close to all amenities. To view call MARGUERITE CIST
478-4625 or 386-6164

No Step
Retirement
Rancher
Just listed. Owner transferred. $52,900. 7-yr.-old, 3 bedrms., oak floors, fireplace, attached garage and workshop. Spotless condition. Jim Ranson, 479-5910, Westeate Rlty, 388-9941, MLS.

250 HOUSES FOR SALE

the Permanent For Sale

3647 SHELBOURNE 477-0141

OPEN HOUSE
WED. & THURS. 1-4
2768 LEIGH RD.
Near Langford Lake on a quiet cul-de-sac, 2-year-old stucco and stone exterior home offers 1240 sq. ft., ensuite bath, 3 BR, family size kitchen, 2 FP's, full basement with room for 2 BR's and rec room, large lot. MLS. $66,500.
WALLY MICHAELS
477-0141 477-4884
477-0141 BOB KEELING 383-6664

"FORE" GOLFERS
Wouldn't you rather play golf than mow the lawn? Then this home is for you. Close to golf course and Gorge waterway, this home features a large easy care lot, 3 BRs, 2 baths (master ensuite), L-shaped LR/DR, great family kitchen plus a large rec room with f.p. awaiting your unique finishing.
CONNY YASEY
477-0141 pgr. 735 477-8751

TRANSFERRED
Vendor offers for sale this 3-bedroom family home. Bright kitchen with E.A. sundeck off dining feature wall in L.R. Thru hall, new WW in BRs. Full basement with drive-in garage and workshop. Fenced yard with fruit trees, close to all school levels and shopping. $55,900. TO VIEW CALL:
ELEANOR BRAY
477-0141 592-1130

THE PERMANENT
REALSPAN
846 BROUGHTON 388-6454
JOHN ADDICOTT
PRESENTS
New listing, 2,000 sq. ft. Office-Display-Gallery-Beautifully finished-Central.

OFFICE—QUADRA
Suitable for tightwads—2400 sq. ft. for $700 mo. Includes taxes and parking.

WAREHOUSE-NEW
4500 SQ. FT. 16x16 doors, crane, 5 toilets, compressor, offices up. Dividable into halves. Lots parking-central. A magnificent structure.

RETAL-WHARF
1,000 sq. ft. — $350. mo. Warehouse ft.; only $1250 monthly — includes taxes. Loading dock, 2 toilets, mezzanines, counter, extra parking.

RETAIL—5000 FT.
Upper government — includes taxes and fire — easy parking — lease.

21,000 FEET
Try $2.00 a foot-lower Quadra-on three levels.

RETAL-DOUGLAS
1200 feet — $600. month.

WAREHOUSE-GOLDSTREAM
Sales area — desperate.
CALL
JOHN ADDICOTT
388-6454 477-8232

WESTMONT
REALTY 388-4434

ONLY ONE LEFT
1271 LONSDALE
PLACE
4-LEVEL SPLIT
ONLY $69,900
BRAND NEW
This house is close to everything (3-mile circle). Quality built for comfort. All thermopane, fireplace, separate dining room, three large bdrms. Three sets of plumbing, carport. TO VIEW CALL:
388-4434 ARNOLD MARR 477-6233

3205 WORDSWORTH
A comfortable 2-bdrm, no-step home. Hot water heating, fireplace, fenced lot.
388-4434 ARNOLD MARR 477-6233

2641 FORBES
Older character 3-bedrm. family home, full basement, 2 bathrooms. Try your offer.
388-4434 ARNOLD MARR 472-6233

1573 ARBORDALE
1-year-old 3-bdrm. 1232 sq. ft. plus easy to develope daylight basement. Reasonably priced.
388-4434 ARNOLD MARR 477-6233

NEW MLS
1767 ANGOLA PLACE
Quiet cul-de-sac. On the edge of Lambrick Park. In new condition, 3-bdrm. home, 4th in fully developed basement. Ensuite plumbing. 2 fireplaces, built-in garage.
388-4434 ARNOLD MARR 477-6233

JACK MEARS
OAK BAY REALTY LTD.
2194 OAK BAY 598-3321
Where Trust Is
The Basis of All Business

CITY, FAMILY HOME
Roomy, three-bedroom home conveniently located in Victoria city. Freshly decorated, ready to move into, a good buy at $38,000. PHYLLIS COUTTS — 479-5484 or 598-3321.

JAMES BAY
CHARACTER HOME
2 storeys, 4 bedrooms, all large. Country kitchen and formal dining room. Lovely wood floors. If you're looking for the olde worlde charme in a rock-solid house, you just found it! There's also a delightfully big vegetable garden. $56,000. JACK PETRIE — 598-8736 (res.) or 598-3321 (office).

QUIET COUNTRY
COTTAGE, $35,900
In Helmcken Rd. area on dead-end street. This one needs lots of work but is nice and cozy now. Bright and clean interior. You could easily add on. Also room for a huge veg. garden. First time offered. JACK PETRIE, 598-8736 (res.) or 598-3321 (office).

Member
Relocation Services Canada

250 HOUSES FOR SALE

Capital City REALTY LTD.
830-D Pembroke St. 388-7557

BY THE HOSPITAL
NEW $5,000 DOWN
1844 ADANAC ST.
3 BR's, 1½ bathrooms, roughed in for 3rd bathroom in high bright basement. In-line dining, living room with fireplace, 2 sundecks. Can add 2 bdrms. and rumpus room in ground level floor. Vendor will carry all the mortgage!! or accept trades. $62,500.
FRANK WILLS
388-7557 388-5464 Pager 739

ZONED DUPLEX
3 BR'S $35,900
LOW AS $3,000 DOWN
A character house on Craigflower. Has 2 kitchens, living room, dining room or 3rd bedroom, large bathroom on upper level, eft kitchen is separate toilet for the children. Fully fenced yard, on bus stop. Part basement. Handyman's special.
FRANK WILLS
388-7557 388-5464 Pager 739

WATERFRONT $29,900
2 BEDROOMS $1,500
DOWN
If you can qualify for the B.C. second you can live on West Bay, park your boat at West Bay Marina and enjoy the simple life. This is a house that is a handyman's special, truly. Property touches adjacent park.
FRANK WILLS
388-7557 388-5464 Pager 739

COWICHAN LAKE
2 bedroom cottage, all electric. Dining room, large sewered lot, duplex zoned. Owner's transferred, will leave electric range and fridge. 1 hour drive from Victoria. Good location among newer homes.
J. J. WILLIAMS
388-7557 479-1163

CUSTOM BUILT
Gordon Head beauty on Ebony Place, 3200 sq. ft. with rec. room, family room, 3 baths, many fine extras. Hot water (3-Zone) heating, pleasant large grounds, available now for $129,000. Call for appt. to see.
J. J. WILLIAMS
388-7557 479-1163

INFLATION FIGHTER
3945 Glanford
Tastefully renovated, 4 or 5 bedroom strata home, set in beautiful grounds, with or without fireplace, 10¼% assumable $30,500 mortgage can be increased. Taxes $450. Presently rented. Make an offer on $43,600. Phone owner at 474-1322

BEAUTIFUL SHAWNIGAN
Lake home on park like acre. Tasteful architect design of cedar, glass and brick, sauna, conservatory, sunken living room, sky lights, family room, large crafts room, 3 bedrooms, 3 bathrooms. The finest and best quality available today. An exceptional buy at $95,400. 595-7588.

Brentwood Bay
Jedora Dr. 2280 sq. ft. (2 Levels) 3 bdrm. home, 10¼% Mortgage available. Ready for occupancy December 1st. Price $86,500. S. Fiorilli Construction Ltd. 658-5356.

PRIVATE SALE. GORDON HEAD, 4 bedrooms, 3 bathrooms, family room, 2 fireplaces, double carport, large sundeck, beautifully landscaped on quiet cul-de-sac, close to schools, buses, approximately 1800 sq.ft. finished, 5 years old, must be seen. $82,500 firm 477-6681

GOLFERS DELIGHT
New three bedroom, full basement, home in Sooke. 100 yards from Golf Course. Wall to wall carpeting, two bathrooms, heatilator fireplace, built in dishwasher, level lot with lawn and shrubs, easy financing at 10¼%. Total price, $51,900. 642-5676

BUY OF A LIFETIME
Superb quality, cedar AHOP duplex on no-through road, park like surroundings, treed, last unit, 8% mort., Fed and Prov grants, $200 a month. By builder. Call Rick at 478-2969.

HANDYMAN SPECIAL
$44,900, STUCCO, BSMT
Gorge area — 3 bedroom home on large 60'x152' lot. Here's a chance to make a good home with a little work.
BOWDEN REALTY 383-5524

FOR SALE BY OWNER. 3 BEDrooms, 1½ bathrooms, large kitchen, dining room, living room, partially finished basement, on large corner lot, on Extension Road. Low taxes, just outside Nanaimo City limits, $38,000. Phone 753-1405.

FOR SALE BY OWNER
New 2 bedroom homes in Brentwood, large lots and quality construction. As little as $1250 down and monthly payments of $235. For information contact Dave Sherr, 388-5454 or 386-1249 evenings.

CORDOVA BAY RIDGE
Executive home in quality neighbourhood. Custom designed kitchen and attached second level greehouse. Four bedrooms, two fireplaces, some sea views. Rear yard fenced with fruit trees. $97,000. 658-1038

BY OWNER. 3 BEDROOM, full basement, character house. Redecorated throughout, updated plumbing, wiring, furnace. Cook-Finlayson area. Immediate possession. Asking $48,000. 384-5077 or 598-1208. Open house, Sat., Sun. afternoons.

BY OWNER
Family home on culdesac in Gordon Head, 1680 sq. ft. finished, 4 bedrooms, triple plumbing, family room, 2 fireplaces, above ground pool. Offers on $83,500. 477-0274.

CLOVERDALE ST.
Clean 2 bedroom house, 3rd in full basement. Good plumbing and wiring, new roof, excellent holding property. $40,000. 10% interest on big mortgage. 383-2496 after 6 pm.

ARDMORE
New Cape Cod, 2,040 sq. ft. of impressive quality, 3 bedroom, 3 baths, 2 fireplaces, 2 car garage on ⅔ acre lot next to park, beach and golf. Exceptional value at $109,000. 656-5637.

BY OWNER. 3 BEDROOM, full basement, character house. Redecorated throughout, updated plumbing, wiring, furnace. Cook-Finlayson area. Immediate possession. Asking $48,000. 384-5077 or 598-1208.

RURAL NORTH SAANICH
$63,500
House taken in trade by Builder, offered for sale at bargain price. Solid family home on almost one acre. Please call 656-1455.

SIDNEY, BY OWNER, COSY 3 bedroom bungalow, good shape, nicely landscaped, 2 carports, shed, corner lot. Quiet area, near water, schools, shopping. Asking $41,400. Call 656-7184.

REDUCED TO $47,500, 4 BEDroom, Langford area, close to school, ½ acre lot, garage, price includes dryer, stove, fridge, dishwasher, carpets, drapes, etc. 478-2846.

BROADMEAD
RETIREMENT 2 BDRM.
Drive by 4505 Carolwood Court, open 1-5 Sat. and Sun. 658-8059.

1770 ALBERT AVE. BY OWNER, 1-bedroom house and garage, wall to wall carpet, fridge and stove, excellent condition, reduced to sell. $36,900. 995-2925.

BY OWNER, 3 YEARS OLD, 3 bedrooms on corner lot in Glenford area. Asking $57,900. Mortage assumable. 479-2450 or 479-3263.

3 BEDROOM, WELL CARED for, landscaped, fenced home, Sidney. Garden, fruit trees, berries. Near schools and shopping. Quiet area. 656-4072.

250 HOUSES FOR SALE

NEW EXECUTIVE
RANCHER
Fascinating 4 BDR rancher situated in an area of fine homes. Vaulted cedar ceilings in LR, DR, kitchen, family rm. and master BDR. Sunken LR with floor-to-ceiling white stone FP, and sep. formal DR. Family size kitchen has sep. eating area, custom cabinets, Jenn-aire range and built-in dishwasher. "A HOME WHERE PRIDE OF OWNERSHIP WILL BE TRULY YOURS" CUSTOM BUILT BY MIKE GERIC. $144,900. DENNIS FERRILL 386-6331 or 477-2083.

GORDON HEAD
EXECUTIVE
REDUCED TO $139,500
"DON'T MISS" this distinctive 2 storey executive home situated on quiet cul-de-sac in area of quality homes. This 2½ yr. old, 4 BDR, FULL BASEMENT home offers over 3200 sq. ft. of finished living area. Sunken LR, large sep. DR, spacious family room off kitchen, sauna, plus rec room down. QUALITY IS EVID

258 CONDOMINIUMS

OAKDALE ESTATE
3958 CEDAR HILL RD.
OPEN HOUSE
THURS.-SUN. 1-4
Come see the ones on the hill. Offering: 4 acres of seclusion, all corner suites, 2 BR's, 2 baths, FP and ensuite storage.
477-0141 B. SIMONS 477-1449
477-0141 A. LAWRENCE 477-9313

THE PERMANENT
UNIVERSITY PARK TERRACE
$29,900
Deluxe 1-BR condo situated next to the Racquet Club and University. On bus route and close to major shopping centre. Large 19'x13' LR with balcony plus in-line DR with huge wall mirror to accentuate depth. Master BR (14'x11') with W/W closet and balcony off. Sauna, swirl pool, exercise room, bike room and undercover parking. Includes stove, fridge, carburator and drapes. Ready for immediate occupancy and priced to sell at $29,900. MLS 36156.
385-7721 KENT MacLEOD 595-4273
GARDNER REALTY LTD.

SPENCER CASTLE
2930 COOK ST.
"Synonymous with quality"
Only a few of these spacious, 2 bedroom, luxury apartment homes remaining in this unique development
—Panoramic Views — Masonry construction.
—Guest facilities — Pool, saunas, games.
Visit our display suite and have an informal tour of the gardens and Castle.
Open daily 10-5
384-4013 386-3816 384-9610
Danzo & Franco Holdings Ltd.

WHY RENT?
$450 DOWN
$220 P.I.T.
Very low monthly with Provincial and Federal subsidies.
Low income qualifications
1 Bedroom $28,900
2 bedrooms $34,700
Deluxe Frost Free Hot Point Refrigerators included. Legal fees for 1st mortgage and deed transfer included.
Open Weekdays 9-12 and 1-4 p.m., Sat. and Sundays 1-4 p.m.
830 Esquimalt Rd.
Byron Price & Associates Ltd.
385-2458

Cedric Steele Realty Ltd.
388-6258

LAUREL POINT!
2 bedroom suites of varying floor plans for the discerning buyer. Trades welcomed on
CEDRIC STEELE REALTY Ltd.
388-6258

RETIRED? RETIRING?
Private Beach
Boat moorage at your back door. Magnificent views of the Harbour. Excellent choice of various architectural designs.
OCEAN VILLAGE
642-5254
For a viewing appointment

SAEC
SEAVIEW, luxury 2-bedroom 4th floor condominium for sale (Westport). Very clean and bright. Has fireplace, ensuite bath, and plenty of cabinet and storage space, fridge and range. Balcony, private parking. Immediate possession. Term $49,900. Call Wayne Strandlund at SAEC 382-9255 (24 hours).

202-605 Cook St.
Open Thurs., 2-4
Bright 2-bdrm condo in top condition. Enjoy the privacy and financial advantage of your own home with freedom from yard and maintenance worries. Small friendly block, near park, sea, town. $38,500. 388-4271, Ruth Lukaitis, 477-5306.
J. H. Whittome & Co. Ltd.

DELUXE ACCOMMODATION
How about a 1120-sq.-ft., 2-bedrm. condominium, with lovely rock fireplace in L.R. 3 years old, one owner and in meticulous condition. Located in 12-unit building. Washer and dryer in suite plus other appliances, $59,500.
SID HASLAM, 477-1994, GRAY LAITE, 656-5267. National Trust, 595-2121.

THE HILLSHIRE
Easy access, ground floor, cosy, 2-bedroom suite at rear corner of building. Including private patio and kitchen appliances. All conveniently located. Across street from Hillside shopping. View with me today and make offers on $39,700. New MLS 36595.
GORDON SPACKMAN
477-0191 477-7085
Royal Trust

$25,900.
2 BEDROOMS CONDOMINIUM
Vacant and ready to move in! 712 sq. ft. Outside entrance. Bring me an offer. MLS # 35295.
CLIFF SALMOND
385-7721 477-3626
GARDNER REALTY LTD.

FAIRFIELD 2 BDRM.
—Only 1½ year old condominium
—Sunny southern warm exposure
—Large kitchen with eating area
—Spacious master BR ensuite
—Low assessment, clear title
The Bowdens — 477-7750
BOWDEN REALTY 383-5524

OPEN SAT 2-4
2575 LAMPSON
Choose your 3-bedroom family condo near school, Esquimalt Plaza and Sports Arena. Suit single parent. Low prices $27,900 to $28,900 with as low as 5% down. Use your B.C. Grant or 2nd Mortgage.
BOWDEN REALTY 383-5524

BY THE SEA
$68,900
Two bedroom, 1½ bath, top floor condo in concrete, steel building. Under ground parking, close to Oak Bay Marina. Phone evenings, 592-6372

CONDO FOR SALE
$25,500
1 bedroom condo, close in, appliances and drapes, excellent financing, $500 down, 388-5931.

YOU CAN JOG IN IT. SPACIOUS 1 bedroom condo, fully equipped kitchen, pool, tennis courts, and other recreational facilities. For appointment call 479-0088, ask for Mark.

258 CONDOMINIUMS

THE NEWPORT BEACH
Only a few yards to Oak Bay's most exclusive waterfront on Beach Drive overlooking the Oak Bay Marina. Spacious luxury, two bedrooms, two full bathroom apartment homes built with all the extra design feaatures and meticulous craftsmanship that typify all of Park Pacific's many fine projects. Half of these exceptional luxury apartment homes have sold in the past few weeks, somewhat of a record considering the price range and current market conditions. There will probably never be another building of this quality, in a similar location, ever to be created again in Victoria. Don't miss this fabulous opportunity to purchase happiness and peace of mind for the rest of your life knowing you will have an investment similar to a valuable original painting or a one of a kind art piece.
Priced from $110,000.00
Look for the classic blue canopy at 1375 Newport Avenue. Call now for appointment to view — 598-4224 between 1:00 and 5:00 p.m. or 383-4124 twenty-four hours. Another quality development from Park Pacific Apartments Ltd.

Open House
Thursday, Friday & Saturday
2:30-4:30 P.M.
305-1875 Lansdowne Rd.
Prestige address estate sale U.S.A. Owners have no use for this condominium presently vacant. 1175 sq. ft. one huge bedroom plus den, 2 baths, formal size dining room with chandelier. Fridge, range and dishwasher included. In as new condition luxurious carpeting throughout. Glassed in sundeck. Asking $49,900. For preview call
LEN LEDOUX
388-7557 382-9852
CAPITAL CITY REALTY LTD.

Chateau Jubilee Has It All
LOCATION: 1610 Jubilee Ave. (Just off of Oak Bay Ave.) Walking distance to Rockland Ave., Jubilee Hospital, shops and bus routes.
SECURITY: Controlled front entrance, locked underground parking. Live-in caretaker.
LUXURY: Suites up to 1322 sq. ft. with extra large master bedrooms. Fireplaces, cultured marble baths, large storage rooms, courtyard entrance, billiards lounge and craft shop.
If you require more for your money and even more for your lifestyle, then view CHATEAU JUBILEE today. Priced from $41,000 to $68,000.
Open Daily 10 a.m. to 7 p.m.
595-4011

NEVER MOW YOUR LAWN AGAIN
Enjoy quiet living in this 2-bedroom condo—FP and laundry in suite. Close to all amenities. To view phone:
ELEANOR BRAY
477-0141 592-1130

KISS YOUR LANDLORD GOODBYE
And move into this delightful 1-BR condo near Mt. Tolmie. For further information and to view call anytime:
CONNY YASEY
477-0141 par. 735 477-8751
THE PERMANENT

FOR SALE OR RENT
1-Bedroom partly furnished Condo on sunny 3rd floor in Hillside area. Handy to bus and shopping. All offers on terms considered.
BOWDEN REALTY 383-5524

WANT CONDOMINIUM
Buyer has contemporary beam ceiling 2 bedroom home priced at $53,900 to trade on 1 or 2 bedroom condo.
BOWDEN REALTY 383-5524

$37,900. GROUND FLOOR, 2 bdrm, corner unit, 960 sq. ft. Excellent large building with many facilities. Near Woodwards. Superior management. Open to trades. Phone 743-2607 collect or 384-9610.
OAK BAY TOWERS

Excellent nicely decorated 1 bedroom suite in this prestige condo with beautiful grounds, top location on Newport, close to sea, marina and village, weekdays after 5, weekends 12-8. 598-7856.

Bickerton Court
250 Douglas St.
By owner two bedroom suite. Call after 5, 386-0232.

710 LAMPSON, ADULT-oriented, 2-bedroom corner, offers mid-30's. Principles only. 383-2936.

"OAKDALE ESTATE"
ONLY 4 left. Hurry!
CALL 477-1449 or 477-9313

Seaview Deluxe
Corner 1 BR Condo on 9th floor Orchard House-pool, sauna, swirl, undercover parking. $32,500. Phone 721-3908.

259 TOWNHOUSES

CCA—10% NEAR PARL. BLDGS.
12 TOWNHOUSES, all approved at $56,000 up for mortgaging. Fully rented. Under management. Will trade-in block or separately. 3 bdrms, 1½ baths. Aluminum siding. Easy care. Has roll-over privilege. Asking $57,950 to $59,950. Will take only as low as $5,000 down per unit.
FRANK WILLS 388-7557
388-5464 Pager 739
Capital City Realty

CEDAR TOWNHOUSE
In-town location in a quiet cluster called "The Nest." Walk to town, the ocean and Beacon Hill Park. 3 bedrooms, 2 sundecks plus fenced back garden area, covered parking. Attractively decorated. Attractively offered at $49,900. JACK PETRIE, 598-8736 (res.) or 598-3321 (office).
JACK MEARS
OAK BAY REALTY LTD.

259 TOWNHOUSES

LUXURY TOWNHOUSES
Something great
Yes these are luxury townhouses that are something special and a real pleasure to show. Only six of these two bedroom units in this distinctive project. Aptly named the SELKIRK MEWS. Fireplaces, bath & half, basements, double carports, screened patios (private). Priced well from $54,900.
OPEN DAILY
2-4 P.M.
946 SELKIRK
For prior viewing at your convenience call 386-3585, or res. 384-4827 ask for John or Roma Molyard, Victoria Realty Ltd.

WILSON COURT
740 WILSON ST.
"We did it all for you"
Spacious 3-bedroom townhomes with full basements and located just minutes from city centre. Victoria's most affordable living with very low down payments and assisted monthly payments. Fully landscaped these townhomes offer you self ownership at prices you can afford. You cannot afford not to inquire, call
Alex or Anita Tait at
CAPITAL CITY REALTY LTD.
388-7557 or 477-8522

Country Side
ONLY A FEW LEFT!
1337 sq.ft., 3 bedrooms, 1½ baths, laundry/hobby room, large country kitchen, separate dining rm, private, easy care landscaped yard.
$45,000
Low, low payments
7925 Simpson Road
Out Pat Bay Hwy, turn left on Mt. Newton, follow to Simpson.
Open Weekdays 2 to 6
652-4461 386-0897
EY Construction Ltd.

JAMES BAY TOWNHOUSE
If you desire Townhouse living look at this architecturally designed 3-level Townhouse with its own fenced private yard. There are 2 spacious bedrooms up with a full 4-pce. vanity bathroom; on the main you have a bright living room with masonary fireplace, in-line dining room; convenient wrap-around kitchen with pass-through; and two-piece powder room. The basement is a full 8 ft. high daylight area ready to be finished into rec room or third bedroom. There is both an inside entry and outside entry. Full Price $59,900. Save your gas dollar and live downtown. Phone Jim Webber 382-7276 or 658-5977 Town & Country Rlty.

"We've Found It" Townhouse
You won't read it in "Ripleys" "Believe it or Not" but you should. It's a one level no-step 2-bedroom townhouse for just $45,900. Living room and separate DR. Spacious kitchen with good quality stove and fridge; washer and dryer in separate alcove. Big master bedroom and very adequate second bedroom. Lots of storage. All this is situated in an extremely attractive and well maintained townhouse complex. Phone HAZEL CAMPBELL 721-5218 or CONNIE REYNOLDS 477-8914 for further details (new MLS).
Royal Trust 384-8001

$32,500
3 Bedroom Townhouse. Ph. Jim Webber 382-7276 or 658-5977 (res.) Rent with option to purchase. $385. per mo. Town & Country Rlty.

ANYONE
can own their own home now. $29,900. Modern up and down townhouse, 3 bedrooms, stove and fridge included. Low down payment. Monthly payments less than rent. Call me, Donna Valokoski at 388-4271, 24 hrs. Leave message.
J. H. Whittome & Co. Ltd.

LAKEHILL $41,900
Suit retireds, lovely 2 bedroom townhouse in small complex on large property with lush lawns, shrubs and fountain. Buy now move later — consider trades.
BOWDEN REALTY 383-5524

IMMACULATE TOWNHOUSE. Easy-care lifestyle. Spacious outdoor feeling. Heated pool. 3-bedroom unit, fireplace, basement patio. Only $42,500. MLS. Call Tom Evans, 652-2620, 386-7545, Island Homes.

COSY 2 BEDROOM TOWNhouse with basement, for sale by owner, 479-9749 after 6.

265 HOUSES WANTED TO BUY

CASH PAID
If your house is suitable for rental purposes call my Agents, Lee Wrobel and Randy Small, 385-1431.
British American Realty Ltd.

PURCHASERS looking for character home in Fairfield or Oak Bay area. Phone
477-0191 JIM DONNELLY 477-8855
Royal Trust

WANTED: LOT IN GORDON Head suitable for Ranch Style house or house for sale, Ranch Style. 386-6494

PRIVATE PARTY WANTS TO buy condo, no agents please. Ethel, 388-5931

PRIVATE BUYER WANTS older home, will purchase for cash, 479-2209.

265 HOUSES WANTED TO BUY

HANDYMAN SPECIALS
I have a number of clients looking for fix-ups any where in town. Please phone PETER VINCENT at CASTLE PROPERTIES. 386-6164 or res. 383-5578.

CHARACTER HOMES
I have clients searching for vintage homes in the James Bay/Fairfield area. Please phone PETER VINCENT at CASTLE PROPERTIES
386-6164 or res. 383-5578.

URGENTLY
NEEDED: Small cheap houses for rental purpose. All cash instantly. Now! CHRIS GREIG 478-5953 or 386-6164 CASTLE PROPERTIES

CALGARY RETIREE NEEDS NOW.
Two or three bedroom home on large lot or small acreage prefer with good size workshop. Up to $85,000. BEN GREIG 598-3105 or 386-6164. CASTLE PROPERTIES.

SAKATCHEWAN FARMER
Requires two or three bedroom home in any nice residential area. Up to $75,000 Urgent. BEN GREIG 598-3105 or 386-6164. CASTLE PROPERTIES.

WE HAVE BONA-FIDE PURCHASERS FOR THE FOLLOWING...
1) No-step, 2- or 3-bedroom bungalow in quiet partially secluded lot in South Oak Bay. $60,000-$70,000; also, 3 bedroom and den home with basement, vicinity Windsor Park area — must have large partially secluded back yard. Up to $80,000.
2) 2-bedroom and den home — Cordova Bay Ridge on large high lot with trees. Prefer basement which has development potential. High 70's.
Please call us if your home qualifies for these anxious purchasers. All replies strictly confidential. Thank you.
ROSELLE JACKSON — 598-1093 or
COLLEEN HOPWOOD — 592-1523 or 598-3321 anytime.
JACK MEARS
OAK BAY REALTY LTD.

CASH FOR YOUR HOME
Investors will pay cash now for suitable homes up to $60,000.
GLENN NICHOLLS
598-4144 598-7689
T. L. Mann & Associates Ltd.

HELP!
Handyman wants 1 to 2 or 3 bedroom property, any area. Call Donna Vallkoski, 388-4271, 24 hrs., leave message. J. H. Whittome & Co. Ltd.

268 LISTINGS WANTED

WANTED COLWOOD/LANGFORD
3 Bdrm. approx. $55,000.

SOUTH VICTORIA
Older home to $50,000. MUST have southern exposure.

2 or 3 bdrm. within walking distance to
JUBILEE HOSPITAL
Townhouse OK.

SIMPSONS-SEARS
2 bdrm. approx. $45,000. Require extra parking.

Old character homes and small apartment blocks. Fairfield/James Bay.

Waterfront property. Anything considered.

Please call anytime for prompt inspection.
Ray Smith 384-8001 (24 hrs.) or 479-7777 (Res.)
Royal Trust

THE PROFESSIONALS WITH the guaranteed sales plan.
Izik Homes Realty, 383-6522 (24 hr.)

270 EXCHANGE REAL ESTATE

—Two large view lots, Triangle Mountain, at $42,500 each.
—CCA duplex, Glen Lake area, $74,900.
—3-Bdr. Sooke house, $52,900.
—Trailer — Sooke location, $18,900.
—Rockland Condos, with F.P., from $52,000.
—Langford, 8400 sq. ft., general commercial, $62,500.
—3.6 acres, old house, $125,000, Cordova Bay Ridge.
—CCA duplex, Comox, $66,900.
—16-Unit CCA Condo, project — Sooke, $528,000.
—Older city rental house — 3 bdr., $47,900.
—12,100 sq. ft. R-3 and house and duplex, $125,000.
Will look at all trades on any of the above properties. Larry Haddon, 592-7735, British American Realty Ltd., 385-1431.

Cedric Steele Realty Ltd.
388-6258

SALT SPRING ISLAND
3 treed lots, halfway between Fulford and Ganges. 2 acres to 6 acres. Water on all 3 lots, hydro on road. Try your low down or trade on asking of $19,500 to $22,500.
DAVID BILLINGHAM
388-6258 598-6029

SAEC
I have a client with $19,600 equity in 3-suite apartment in Fairfield, interested in exchanging equity for anything of value — land, machinery, business, revenue. Speedy decision.
Also have a client with 3.2 acres of treed residential land in Nanoose near the waterfront. Marketable timber on property. Trade value of $30,000. Will exchange for revenue property or home in Victoria.
Call Wayne Strandlund at SAEC (604) 382-9255 (24 hours)

SMALL HOUSE, HANDYMAN special, $35,000. Any trade considered on equity of $10,000. Gorge, Tillicum area. 479-5304

270 EXCHANGE REAL ESTATE

House For Condo
Two BR's, plus den, L.R. DR, with F.P. Large family kitchen, separate workshop and garage. Completely renovated, close to all amenities. Clear title. $57,500. will trade for two-bedroom in any good area, prefer Cedar Hill area. Value approx. $45,000.
RUSS FITZSIMMONS
382-9191 BUS. RES. 477-2412
THE PERMANENT

271 LOTS FOR SALE

Park Pacific
Proudly Presents
DEAN PARK ESTATES
PHASE 2 IS NOW OPEN FOR PUBLIC VIEWING
54 additional superb lots in a beautiful natural setting. Most of these new lots have spectacular ocean views of Haro Strait, Mount Baker and the Gulf Islands.
Located in North Saanich on the slopes of Mount Newton adjoining John Dean Provincial Park. Fully serviced lots with a minimum area of 15,000 square feet. Priced from $32,000. Choose your home site now while the selection is the greatest.
Entrance close to Panoramic Recreation Centre on East Saanich Road. From Pat Bay Highway turn off at McTavish.
SALES OFFICE
656-7041
10:30-4:30
OR
GEORGE BLACK
382-2426
388-6275
PAGER 930
383-4124 anytime
Park Pacific Investment Ltd.

At BROADMEAD
WE HAVE IT ALL
Sunny seaviews, meadows, private lanes, rocky outcrops, treed seclusion, quail, pheasant and more. If you've been looking for that special spot for your new custom residence, visit us at Broadmead, a community of quality homes, created with care to preserve and compliment its unique natural beauty.
...100-ft. wide lots are not the exception in Broadmead that's our average lot size...
...space to live, to grow, to enjoy casual country living ... yet just 10 minutes from city centre
We have an excellent selection of ½ to ½-acre home sites available for viewing, priced from $31,500 to $44,500.

TAKE THE FIRST STEP TO BETTER LIVING!
Visit us at our office-display home, 950 Royal Oak Drive
8:30 A.M.-5:00 P.M. 658-5291
or call
Jeannie Dewhurst
Royal Trust Corp.
384-8001 or 658-8980

CHRISTMAS HILL ESTATES
BEAUTIFULLY TREED LOTS NESTLED AT THE FOOT OF CHRISTMAS HILL NATURE PARK
ONLY 5 MINUTES FROM TOWN.
$31,500-$36,500

TWO LARGE LOTS
$20,500 EACH
LOCATED ON QUADRA ST. ACROSS FROM AMBASSADOR

SUNRISE ESTATES
10 ACRE LOTS
GLEN LAKE AREA
4 TREED LOTS OFFERING SPLENDID VALLEY AND OCEAN VIEWS, DRIVEWAYS IN TO THE BUILDING SITES. PRICED FROM $38,500.

CENTRAL SAANICH
TEN ACRE PARCELS
SPECTACULAR VIEWS OF THE GULF ISLANDS, THE OLYMPICS AND THE SAANICHTON INLET.
WELLS, DRIVEWAYS AND ELCTRICITY ARE IN.
$62,500
All exclusively listed with RICHARD HAWKES OF DOUGLAS HAWKES LTD. Specializing in the sale of vacant properties.
384-7128 598-1937

Gordon Head
Let us Custom Build your next home on one of our lots in the Gordon Head area. Do some of the work yourself and save money. Mrs. Pat Saulnier, Kasapi Const. Co. Ltd., 538 Dupplin Rd. at 386-6191 or res. 384-2197

BRENTWOOD
LLANFAIR CRESCENT
Large, treed lots, all underground services, curbs and paving. Deluxe area of fine homes, $28,500 to $37,000, terms. Off Wallace Drive south of Marchant Rd.
MARCONI REALTY 386-3941

REAL VALUE ON MAYNE
Island, 90'x205' level lot, #54, situated in developed residential area. Close to ocean at Ava Beach Rd. Offers at $8900 Phone (403)-469-7431 or 384-0702 between 7:00-8:00pm

CADBORO BAY — VISTA BAY ROAD. Two exceptional treed lots with some view of Cadboro Bay and Yacht Club. $50,000 and $55,000. Byron Price & Associates Ltd. 385-2458.

½ ACRE WATER VIEW LOT, experimental farm area, $34,000. Must sell. 11,000 sq. ft. Panhandle lot, Gordon Head, $30,000 or nearest offer. 477-6715 or 595-7612.

COLWOOD
Level treed lot, 54X140. Driveway and 2 car garage, $27,500. 478-2459 or Ruth at 388-4271.

TWO TREED ACRES WITH drilled well and driveway. 20 minutes from town. $29,500. 478-7383.

NORTH SAANICH LOT READY to go. Over ¾ acre in horse country. Water connection, $27,900. Terms available. 656-1455

FULLY SERVICED LOTS, quiet cul-de-sac. Contact Zeta Armstrong 511 McKenzie Ave. left off Carey Road.

BEAUTIFUL ROCKLAND LOT, $49,500. Byron Price & Associates Ltd., 385-2458.

SOOKE. WOODED LOTS, 2 TO 3 acres. From $22,000. 642-5508.

271 LOTS FOR SALE

SELL YOUR HOME & BUILD YOUR DREAM
I have the lots — from exclusive Rockland Ave. to gracious Saanich. Builder inquiries invited. Call for full details.
DON ANDERSON
386-3231 477-4974
BLOCK BROS. REALTY LTD.

THREE BEAUTIES
1. DEAN PARK ESTATES. One of the better lots available in this beautiful area, and very favourably priced. Drive by lot 14, Moresby Park Terrace. $41,500.
2. SATELLITE PARK. A handsome subdivision near Hatch Point north of Mill Bay. Lot is 18,000 sq. ft. with ample road frontage, 700' from the sea. Fine mountain and sea views. On water and hydro. Price — $19,500. HURRY.
3. TYEE COUNTRY. 27-acre parcel of wooded land almost completely surrounding a sheltered bay. Heavily timbered. Surrounded by Crown land. Fabled fishing and hunting. $32,500.
For full details on the above properties, call:
JOHN BELL 477-2562
GILES PERODEAU 656-4525
PEMBERTON, HOLMES LTD.
1000 Government St. 384-8124

BUILDING LOTS
TWO LOTS AVAILABLE NOW. ADDITIONAL LOTS LATER ON. COLWOOD AREA $24,000 EACH. CALL GAIL JENKINS, THE ORANGE BIRD, 478-6458, B.C. LAND 478-5588.

SAANICH INLET
Vacant waterfront lot, rocky with trees, magnificent views. Deep water at shore. At $41,500 they don't come any cheaper. Courtesy to realtors. Wilfred Davis, 479-1667 or 658-8884.
J.H. Whittome & Co. Ltd.

BUILDERS TERMS!!
Ideally located across from Royal Oak shopping centre in area of all new houses. Vendor will take $2500 down a lot and give builders terms. Easy financing!! Asking $25,900 fully serviced, ready to rent. Must give priority acceptance to allow builders mortgage to go on.
FRANK WILLS
388-7557
388-5464 Pager 739
Capital City Realty

"LOOPEOPLE Helping People"
Overlook Woodwynn Farm
MT. NEWTON X RD., WEST OF ST. STEPHENS. 3 LOTS, LOVELY RURAL SETTING, FABULOUS VIEWS, SOUTHERN SLOPE.
GEOFF SINGLETON, 592-1429 or 385-8771 (anytime)

2 ACRE LOTS CENTRAL SAANICH
Lot 20, 210x413 $44,000
Lot 21, 210x413 $40,000
Lot 22, 210x413 $40,000
Nice flat farmland. Lots to top soil. Call
OLE KNUDSEN
479-2764 or 384-8001
Royal Trust

HOME BUILDING LOTS
$25,400 to $26,900
Ready to build on lots in new subdivision near Rev Road and Carey Rd. Next to school. Builder's terms. Plans and Builders' available. Consult with:
388-4434 ARNOLD MARR 477-6233
WESTMONT REALTY (1977) Ltd.

ARDMORE, .85 ACRES, Excellent well, $32,900, 479-4266

273 PROPERTY FOR SALE

COBBLE HILL
Subdividable Acreage
Over sixty acres in two parcels, but must be sold together. Parcel A is zoned for two-acre lots, parcel B is zoned for 10-acre lots at present. Total price of the package is $186,000. There is a considerable quantity of timber which could be removed prior to subdivision.
388-4434 DAVE TAYLOR 384-2718
WESTMONT REALTY (1977) LTD.

CLOAKE HILL PROPERTIES
NORTH SAANICH
2 Acres to 7 Acres. See sign at Hedgrow and Eagle Way.
— Terms —
652-3790 477-2330
479-4686 652-2445

COBBLE HILL
Beautiful 2¼ acres. 2 miles from Shawnigan Lake in developed subdivision. For information phone 479-8655 or 384-1357 evenings.

2 ACRES OF REAL NICE LAND. Close to Cowichan Lake, must sell. More information, 478-4453.

274 PROPERTY WANTED

CASH FOR YOUR LAND
Top prices paid for sub-dividable property. Quick decisions and fast cash from well know developer. Call in confidence
GLENN NICHOLLS
598-5144 598-7689
T. L. Mann & Associates Ltd.

HAVE LAND OR PROJECT? We are interested in buying land for subdivisions, site for high, medium or low density, or revenue projects in progress. Phone Kasapi Construction, 386-6191.

280 ACREAGE FOR SALE AND WANTED

WATERFRONT
86.32 acres with 1875 ft. of waterfront. Private lake/creek. Call:
478-5561 PIERRE 474-2744

HIGHLANDS
36.39 acres with 4-B.R. home. Treed and quiet seclusion. Call:
478-5561 PIERRE 474-2744

EXECUTIVE SUBDIVISION
5-acre lots from $75,000. Call:
478-5561 PIERRE 474-2744
BLOCK BROS. REALTY LTD.

280 ACREAGE FOR SALE AND WANTED

ZONED RESIDENTIAL
Approx. 4.96 acres of Lake Fr. zoned residential. Min. 7500 sq. Details by calling:
K. O. MOORE 385-3435

SOOKE VILLAGE
App. 2.5 acres with 2 BR home. Ready for Sooke Community Plan. Asking $99,000.
K. O. MOORE 385-3435
P. R. BROWN & SONS LTD.

SOOKE
10 Acres — Road access, Meadow, Creek, Timber — $47,500.
158 Acres — Superb views, bumpy access — $150,000.
190 Acres — Developable land with good access — $323,000.
The above properties are fairly priced and the owners are anxious. Give me a call:
DAVID SCOTT 385-3435
P. R. BROWN & SONS LTD.

"BEAVER LAKE"
6.9 acres in a very desirable location for horse lovers or a beautiful setting for an executive hideaway. There is a small bungalow on the property but essential value is in the land and its location. $101,000.
DON and SHIRLEY MILLS
386-3231 478-6139
BLOCK BROS. REALTY LTD.

ACREAGE
6 Heavily treed acres off Hector Road and Interurban. Prime building sites. $79,500.
KEN MANN 598-5144
T. L. Mann & Associates Ltd.

BY OWNER 10 ACRE LOTS. 15 miles from Victoria on Sooke Road. Creek through all properties. Priced $47,500 to $57,500. Inquire at 5169 Sooke Road or phone 642-5785.

BUYING OR SELLING CLASSIFIED ADVERTISING CAN FILL YOUR NEEDS

285 UP ISLAND PROPERTIES

COWICHAN VALLEY HOBBY FARM
17.45 acres, 4 bedrooms, two f.p. den, three baths, lovely family home, pastures, barns, 3½ miles north of Duncan. $128,000.

20 acres, 4 bedrooms, two f.p. den, two baths, basement, ranch-style home. Large workshop with grease pit. Barn. 11 miles south of Duncan. $154,900.

6.35 acres. Ultra-modern 4 bedroom, three f.p. four baths, den, sauna, all cedar home. Heated swimming pool, fences and private. Three miles NE of Duncan. $140,000.

All in excellent condition.

SEAVIEW LOCATED AT COWICHAN BAY
Immaculate 2-year-old home, designed especially for retirement. Two bedrooms and full basement. Living room and family room. Enclosed sundeck for outdoor living. Dble carport and fully-landscaped. Offered at $66,000.

On above, contact ARLENE ROBINSON, 746-6135 or 748-8333, evenings, or GEORGE NAYLOR, 746-6135 or 746-5210, evenings. G. K. SCHMIDT REALTY LTD., Duncan, B. C. Realty World Member Broker.

BICKERTON COURT
250 DOUGLAS ST.
Two BDR, views of park and sea. Quiet building, adults only, low assessments. One of Victoria's most desirable adult or retirement condominiums. $71,500. ERIC FRAZER 743-9155 or BILL PETTINGER 743-9461. Office 386-6331.

PARKSVILLE
$27,900
NEW DELUXE TOWNHOUSES in an adult oriented small complex two units left a well below replacement cost. Attractive financing available. Must be seen. Call collet 248-2102 or 530-3295

BY OWNER CHOICE PROPerty, Oyster River District, 1.66 acres, beautifully treed, river fronted, perk tested. Asking $23,000. 479-3743 or 479-4387

BY OWNER, COWICHAN STAtion, 3 bedroom, full basement, 1200 sq. ft. home on ½ acre, close to school. $54,000. 246-9379 after 6 pm.

NEAR DUNCAN. OVER 7 acres, treed and pasture land. Ready for building. Septic tank, hydro, new fences, new barn, riding ring. 748-3692.

CROFTON - FULLY SERVICED view lots, $12,900. 748-2025 evenings

Classified Advertising
386-2121
8:00 AM-6:00 PM
MON.-FRI.
8:00 AM-5:30 PM
SAT.

293 GULF ISLAND PROPERTIES

Cedric Steele Realty Ltd.
388-6258

SALT SPRING ISLAND
3 treed lots, halfway between Fulford and Ganges. 2 acres to 6 acres. Water on all 3 lots, hydro on road. Try your low down or trade on asking of $19,500 to $22,500.
DAVID BILLINGHAM
388-6258 598-6029

Deaths and funerals

305 DEATHS and FUNERALS

CHRISTIAN - Michael Francis suddenly on Wednesday, October 18 at Toronto and born February 18th, 1947 in Victoria B.C. Michael F. Christian beloved husband of Audrey Glanville, dear son of Mrs. Florence Christian, brother of Cecilia, Danny, Mrs. G. Bryant (Jeanette), Mrs. W. Hussy (Anne) and Mary.
Private family service in Toronto. In lieu of flowers please make donations to the Heart Fund. Services will be held in Victoria at St. Andrews Cathedral at 12:10 Saturday, Oct. 28th. Arrangements, Brown Brothers Chapel, Toronto

DUNCAN—On October 23, 1978, in Chemainus General Hospital, Mr. Harold Lloyd McLaughlin Duncan of Crofton, B.C., aged 73 years. Mr. Duncan retired from B.C. Hydro after 23 years service. Besides his loving wife Lee, he is survived by a son Brian in Victoria and a daughter Mrs. Mary Lee Fraser in Winnipeg, 8 grandchildren and a sister Mrs. Ona Francis of Victoria. Private services will be held on Thursday, October 26, 1978, at 1:30, from Sands Funeral Chapel, Duncan, with Rev. J. L. Ware officiating. Flowers are gratefully declined, donations may be made to the B.C. Arthritis Fund. Sands-Duncan

HAYNES — Alice Mary, age 90 years in Royal Jubilee Hospital on October 25, 1978. Survived by one daughter and two sons, seven grandchildren, six great grandchildren.
Flowers gratefully declined. Arrangements through the Memorial Society of B.C. and First Memorial Services Ltd.

HUGHES — Samuel Rex of Victoria, formerly of Bamerton (B.C. Cement) peacefully at Victoria General Hospital on October 24, 1978 in his 75th year. Survived by his wife Ruth, one daughter, Mrs. M. Rogers (Evelyn) Oregon; one son, Bill McCleave (Victoria), five grandchildren; one great granddaughter; also one brother, Frank (Port Alberni); his niece Brenda Willis (Port Alberni). Mr. Hughes was a member and a past master of Malahat Lodge No. 107 A.F. & A.M.
Funeral service will be held Friday, October 27th at 1:30 P.M. in the Colwood Pentecostal Church, Pastor D. L. McMillan officiating. Flowers gratefully declined, donations may be made to the Colwood Pentecostal Church. Arrangements through the Memorial Society of B.C. and First Memorial Services Ltd.

Mallek-Helen (Mike) wife of Lawrence. Passed away October 23, 1978 after a lengthy illness in the Desert Hospital, Palm Springs, California.

MENZIES — In hospital, on October 22, 1978, Mrs. Sally Menzies, age 54 years, born in Neutral Hill, Alberta, and a resident of Langford, B.C. for the past 14 years, late residence, 949 Goldstream Avenue. She leaves her loving husband Bob and son Charles, at the residence; two daughters, Sandra, Victoria, B.C., and Trudy, Langford, B.C.; three brothers, Albert Marshall, Highvale, Alberta, James Marshall, Langford, B.C., and Mel Marshall, Metchosin, B.C.; one sister, Mrs. G. (Anne) Harrison, Courtenay, B.C.
Service in the Sands Funeral Chapel of Heather, Colwood, B.C., on Thursday, October 26, 1978, at 1:00 p.m. Rev. H. Silvester officiating. Interment at the Hatley Memorial Gardens, Colwood, B.C.
SANDS — COLWOOD

MOORE — At Fox Memorial Hospital in Carberry, on Oct. 16, 1978, James Henry "Dinty" Moore, aged 70. Born in Carberry, he started his 46 year career as a printer in Carberry, the last 16 years for the Victoria Press Ltd., Victoria, B.C. Predeceased by his first wife, Edith May Moore (nee Dobson of Brandon); his brother Pat Moore of Winnipeg. He leaves to mourn his second wife, Mary Moore of Carberry; four daughters, Mrs. J. W. (Blanche) Campbell, C.P.R. Cold Lake, Alta.; Miss Betty Moore, and Mrs. D. C. (Barbara) Anderson, Victoria, B.C.; and Mrs. P. J. (Beverley) Niedzielski, Penticton, B.C.; three sons, Jim and Mike of Duncan, B.C., and Pat of Thompson, Man. and 14 grandchildren. The funeral service was held in the Carberry United Church on Thursday, Oct. 19, 1978, Rev. Wm. Morgan conducted the service with cremation following.
Memorial Service will be held Saturday, Oct. 28, 1978 at 11:00 a.m. in the Metropolitan United Church, 1411 Quadra Street, Victoria, B.C. Rev. Laura Butler officiating. In lieu of flowers, the family requests that those so desiring may contribute to the Duncan and Districts Association for the Mentally Handicapped.

ROBERTSON — In Victoria, B.C. on October 19th, 1978, Mrs. Mabel Grace Robertson, aged 81 years, born in London, England and a resident of Victoria for the past 48 years, late residence, 1042 Cloverdale Ave.; formerly of South Cooking Lake, Edmonton, Alberta. Predeceased by her husband, Mr. David D. (Robbie) Robertson on August 25th, 1975. Beloved mother of Mrs. W. A. (Aileen) Johnston, Victoria, B.C.; she also leaves two grandchildren; 5 great grandchildren; brother, Reg. Keen, Tsawwassen, B.C. and her sisters, Mrs. L. Bull, Vancouver, B.C. and Mrs. V. Daly, Seattle, Wash.
Service in the Sands Mortuary Limited, "Memorial Chapel of Chimes" on Friday, October 27th, 1978 at 3:30 p.m. Mr. William Almond officiating. Cremation. Flowers gratefully declined. Those so desiring may contribute to the Victoria Cancer Clinic, 1900 Fort St., Victoria, B.C.
SANDS — VICTORIA

309 IN MEMORIAM

MACAULEY-John Micheal, in loving memory of our dear son, John, who passed away, Oct. 25, 1976
October comes with deep regret, a month that we shall never forget.
We hold our tears when we speak your name,
But the ache in our hearts remain the same.
No one can know the sorrow we share,
When the family meets and you're not there.
We miss you, John, and aways will.
You left a place no one can fill.
Always remembered and sadly missed by mother, Dad, Ken and Marilyn.

SELL IT FAST THROUGH CLASSIFIED
DIAL 386-2121

309 IN MEMORIAM

BOWES- In loving memory of my dear husband Herb, who passed away Oct. 26, 1975.
I am thinking of you today,
But that is nothing new
I thought about you yesterday
And the day before that too.
They say memories are golden
Well, maybe that is true,
I never wanted memories, Herb,
I only wanted you.
-his loving wife Eva.

SMART- In loving memory, husband, father and brother, Alex Smart, passed away Oct. 26



Big Money in These Mushrooms

Marjorie Asano looks over two samples of Armillaria Ponderisa, one of the more valuable mushrooms that sprouts in B.C. during cool, wet weather in fall. Grown near Pemberton, pickers are paid nearly $10 a kilogram for mushrooms exported to Japan. Other mushrooms in B.C. are sought less for money than hallucinogenic effects they produce.



GARDENING
jack beastall

Right-Sized Tools a Help

Most of us have hobbies as well as our gardens. Golf, fishing, hunting, woodworking, metalworking and a host of other diversions help us enjoy our leisure hours.

It is only concerning the hobby of gardening that we hear complaints about hard work. The other hobbies are considered pleasure, but gardening is classified as labor.

Possibly the reason lies in the fact that one cannot golf without made-to-measure clubs, the best golf balls and lessons from a professional. Nor can one work wood or metal without a complete kit of tools, nor hunt or fish without expensive equipment.

But for gardening, a rusty shovel and a rake with a few teeth missing is good enough.

The old saying that a craftsman is no better than his tools applies equally to gardening as to other hobbies, and good tools well cared for can make gardening a pleasure.

To the golfer, the "feel" of a club means everything; to the fisherman and hunter the "feel" of the rod or gun is important; yet the gardener willingly acceps the first tool the salesman hands him.

There is a tremendous difference in the feel of spades, even those by the same maker that look identical, and the same applies to rakes, hoes, cultivators and the same hand tools.

Some are beautifully balanced, others are badly out of balance; some fit the hand snugly while others have handles too large for comfort.

Years ago I was acquainted with a logger who thought nothing of spending an hour or more selecting a new handle for his axe. He explained that the steel in the axe head and the grain of the wood in the handle determined whether felling a tree was work or pleasure.

What a great day it will be for gardening when men and women select their spades and hoes in the same way. We would soon see an improvement in quality, design and finish, for many brands now on the market would have to be improved to meet the standards of discerning gardeners, and who knows, it might even lead to made-to-measure gardening tools.

In the meantime it is worth remembering there is a difference in gardening tools, and it pays to spend the time searching for something that feels near perfect.

A saw will soon shorten a handle if necessary to suit a gardener's height, and a piece of sandpaper will reduce the size of a handle to fit the gardener's hand.

After spending the time to obtain a tool with the right feel, it is a sign of wisdom to keep that tool in good condition, as the golfer does with his clubs, the fisherman and hunter with rod and gun.

The first job is to preserve the handles. This can be done with fine sandpaper then a coat of auto wax.

If a waxed handle is not to your liking, protect it with a coat of paint, yellow for preference so that it can be seen when you forget to put it under cover.

Keep all blades, whether shovel, spade, or hoe, smooth and sharp by frequent touching-up with a file. A jagged or notched blade is a bad as a blunt pocket knife; it just won't cut, and to use it means wasted effort.

Have a five-gallon can of water and an old scrub brush handy for washing all tools before putting them away, and some old engine oil and a paint brush to oil metal surfaces as soon as they are dry.

Even if we never see made-to-measure gardening tools we can at least keep those we have in the best condition to get real pleasure out of using them.

AUCTION
FRIDAY 1:30 P.M.
FURNISHINGS
APPLIANCES
CARPETS
BEDS, CHESTS
See details in Yesterday's Paper or Contact Us
LUNDS
AUCTIONEERS & APPRAISERS
926 Fort St. 386-3308

Sadat Aide Named In Bribery

Washington Post

WASHINGTON — An Egyptian electrical engineer who rose to become one of two deputy prime ministers in President Anwar Sadat's government is the individual named in secret court documents as allegedly having taken $332,000 in bribes from Westinghouse Electric Corp., *The Washington Post* learned Wednesday.

Ahmed Sultan Ismail, Egypt's deputy prime minister for production until Sadat dropped him in a reorganization of his cabinet last month, is alleged in the documents to have received the money in return for awarding $30 million in contracts to Westinghouse to supply electricity plants to Egypt.

Citing "foreign policy considerations," Justice Department spokesmen and the company have refused to name the foreign official accused in the bribery case against Westinghouse, which is being prosecuted in District Court here. The State Department, which concurred in the Justice Department's decision to keep the name secret, declined to comment.

The prosecution comes as Egypt and Israel are in the final stages of negotiating in Washington a peace treaty to end 30 years of warfare and hostility. President Carter, who got the two nations to agree on terms for the treaty at the Camp David summit, has been personally involved in these final negotiations.

Westinghouse had agreed to plead guilty to making false statements to U.S. agencies financing the construction projects. But U.S. District Court Judge Barrington Parker refused to accept the plea-bargain, leaving the outcome of the prosecution unclear.

Parker had objected initially to the secrecy about the country and individual involved, so the firm gave him the details in confidence. After studying the secret data overnight, he rejected the agreement, though he did not specifically cite the failure to disclose as his reason.

Students Shot

IRVING, Tex. (AP) — Two Lebanese students were found shot to death in a shopping centre parking lot in this Dallas suburb, police say. The students, ages 13 and 20 and both enrolled at the University of Dallas, had been shot once in the head with a small calibre weapon.

Laker To Return To B.C.?

LONDON (CP) — Sir Freddie Laker, the high-flying pioneer in low-cost travel, says Canada is a fabulous country and he plans to concentrate on the high-density air routes to Canada in 1979.

"But we are going to withdraw from the less-dense routes, although I think this is wrong," he told the Canada-U.K. Chamber of Commerce Wednesday.

He said his Laker Airways Ltd. will likely pull its charter flights out of Halifax next year and will study the possibility of pulling out of Ottawa and Montreal but he expects to resume flights to Vancouver by the end of 1979.

He described Halifax as an off-beat place which is not overly-attractive to British travellers.

"We're looking at Montreal and Ottawa about pulling back," he said. "We've moved out of Windsor to Detroit because the American regulations are so much more liberal than the Canadians."

Laker said his airline probably will continue to fly the same number of seats to Canada next year but concentrate more on Toronto.

Jaw Pains Often Mistaken

ANAHEIM, Calif. (UPI) — Jaw problems, which can cause pain in the ear, face and neck, affect about 25 per cent of all dental patients and may often be misdiagnosed, a dentist said Wednesday.

Dr. Joseph J. Martini of Passaic, N.J., said the condition, known as the temporomandibular joint, or TMJ syndrome, is produced by impaired function of the jaw joint.

Martini, addressing the annual session of the American Dental Association, said TMJ symptoms range from mild or occasional slight discomfort to agonizing and continuous pain that is often misinterpreted as a psychosomatic or neurotic symptom.

However, once the condition is diagnosed, it can generally be easily treated. Martini said he has had a high rate of success by injecting medication directly into the joint.

"With rare exceptions, a series of two injections of indicated medications in both joints — spaced two weeks apart — is adequate for restoration of normal function and relief of TMJ symptoms in the average patient," he said.

"Subsequent periodic visists to the dentist are highly recommended to help prevent recurrence of the dental joint disorder, together with a firm program of simple patient conducted home care."

He said TMJ problems are often caused by premature loss of a molar, which makes chewing one-sided and uneven; an exaggerated vertical opening of the jaws as in a sudden yawn, biting into an apple or an overstuffed sandwich; or injuries suffered in auto accidents or sports.

"It is interesting that the highest frequency of TMJ syndrome occurs in females aged 16 to 25, usually tall and thin, who may have experienced sudden, rapid growth and skeletal expansion," Martini said. "Such growth patterns strain the muscle and ligament cradle of the jaw joints."

Dr. Maurice J. Oringer of New York City told the conference about an electrosurgical technique used in rebuilding tissue support for denture-wearing patients.

This process, he said, helps restore support for dentures.

In another speech, Dr. Leo Ward of Los Angeles discussed new non-metallic materials that he has been studying to make more durable, life-like artifical tooth implants.

Migrants' Rights Violated?

PEKING (AP) — Mexican President Jose Lopez Portillo said Wednesday the basic human rights of Mexican migrant workers are being violated in the United States.

Lopez Portillo, who sat in on a Spanish language class at the University of Peking, told the students Mexico must find a way to create jobs to stop the flow of hundreds of thousands of Mexicans across the border into the U.S where they are abused, exploited and shamed.

"Our compatriots continue their painful exodus northward and now they go not only to be exploited but to be rejected," he said.

Crossword By Eugene Sheffer

ACROSS
1 Lily plant
5 Merry month
8 Lure
12 Fishing needs
13 Lemon or lime drink
14 Actor Ray
15 Fish pickle
16 Greek mount
17 Type of machine
18 Devoid of greenery
20 Sale at second hand
22 Peculiar
23 Pierre's salt
24 Hide away
27 Ranch house, for one
32 Sought office
33 Iran export
34 Born
35 " — open sleigh"
38 Hardens
39 Craggy hill
40 Camper's resting place
42 Snowman's name
45 Take a jet
49 Disturbance
50 Whitney or Wallach
52 Decorate again
53 Serf
54 The Lion
55 Mondale (colloq.)
56 Pieced out
57 Female swan
58 Seabird

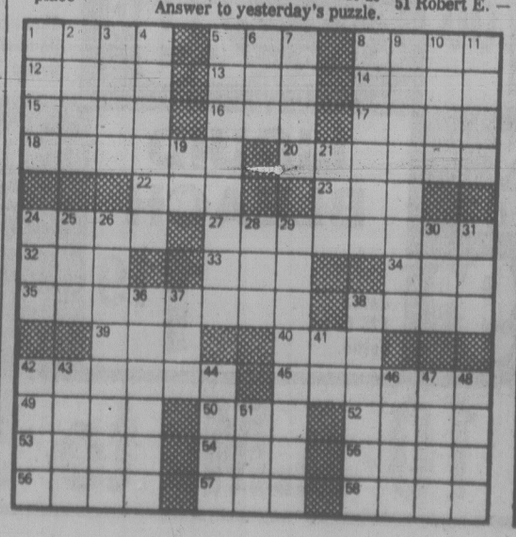
DOWN
1 Bedouin
2 Girl of song
3 German river
4 Third party jurisdiction
5 Entrance
6 Append
7 Calendar unit
8 Hound
9 By oneself
10 Baal, for one
11 Carry
19 Carson's McMahon
21 Road curve
24 Theater sign
25 Work on a hide
26 Correlating uniquely
28 Gnome
29 A choosing
30 Soak, as flax
31 Agreeable word
36 Gave a party
37 Fido's morsel
38 Deprive of food
41 Either's partner
42 At liberty
43 Gamble
44 Sharp cry
46 Swerve
47 Adam's milieu
48 Gait
51 Robert E. —

Average solution time: 23 min.

C	A	M	P	■	P	A	L	■	S	M	U	T
A	N	O	A	■	O	L	A	■	T	I	R	E
F	I	R	S	T	A	I	D	■	E	D	G	E
E	L	A	T	E	■	S	P	A	D	E	S	■
■	■	■	R	A	N	T	■	E	L	L	■	■
R	A	C	Y	■	O	U	S	T	■	T	I	O
O	W	E	■	C	U	R	E	S	■	N	O	D
W	E	N	■	A	N	N	A	■	A	G	R	A
■	■	T	A	D	■	S	T	A	R	■	■	■
A	V	E	R	S	E	■	N	A	D	I	A	■
D	A	R	E	■	L	A	S	T	■	W	O	R	D
A	N	E	L	I	■	A	R	A	■	A	R	A	D
M	E	D	E	■	N	I	G	■	K	A	N	A

10-26

Answer to yesterday's puzzle.



KILSHAWS
1115 Fort St.
AUCTION
FRIDAY 6:30 P.M.
FINE FURNISHINGS
Deluxe
APPLIANCES
SHERIFF'S SALE
Under and by virtue of a Writ of Seizure and Sale issued out of the County Court of Victoria and to me directed against the goods and chattels of John Watson and Jean Watson, carrying on business under the style and title of "Gorgeway Low Cost Grocers" and the said Gorgeway Low Cost Grocers, I have seized, the following goods and chattels and have instructed Kilshaw Auctioneers to offer the same for sale by public auction on their premises at 1115 Fort St. Victoria, B.C.
W. A. Lee
Sheriff
Vancouver Island
Region No. 1
Contents of Grocery
3 TONS GROCERIES
"SOAP, SOUP and CIGARS"
ELEC. CASH REGISTER
Scales, Etc.
also
1972
Station Wagon
PONTIAC SAFARI
Sale commences at
6:30 FRIDAY
KILSHAWS
AUCTIONEERS LTD.
1115 Fort St.
384-6441

Special Offer
FOR PRIVATE PARTY CLASSIFIED ADVERTISERS
Use this handy coupon to place your Classified Advertisement and save money

Name
Address
Postal Code
Phone No.
Signature
No. of insertions Amount Enclosed $
Your ad will run as soon as possible upon receipt of this coupon and payment or please specify consecutive dates.

FILL OUT AND MAIL TO
SPECIAL OFFER
Victoria Press,
P.O. Box 300,
Victoria, B.C.
V8W 2N4.
OR
DELIVER IN PERSON TO
2621 Douglas St.,
Victoria, B.C.

Classification Number .....
10 WORDS MINIMUM

10 Words for 1 insertion in The Daily Colonist and Victoria Times: $1.20
12¢ for each additional word.
10 Words for 3 insertions in The Daily Colonist and Victoria Times: $2.85
28¢ for each additional word.
10 Words for 6 insertions in The Daily Colonist and Victoria Times: $4.50
45¢ for each additional word.

Victoria Press Box Charge $3.25 per month.
Replies to be mailed Replies to be held for pickup.

All ads must be written in regular classified style, and run on consecutive days.

All real estate, mobile home, rental and business advertising is considered to be commercial advertising and will not qualify for this special offer.

SEND CHEQUE or MONEY ORDER
— NO REFUNDS —

THE DAILY COLONIST AND VICTORIA TIMES

NOTICE OF APPLICATION FOR CHANGE OF NAME
NOTICE is hereby given that an application will be made to the Director of Vital Statistics for a change of name, pursuant to the provisions of the "Change of Name Act," by me:— Michelle Blanche Ruschke of 668 Coleos Place in Victoria, in the Province of British Columbia, to change my name from Michelle Blanche Ruschke to Michelle Blanche Ruschke Alexander.
Dated this 16th day of Oct., A.D. 1978.
Michelle Ruschke

TRANSPORT CANADA
CANADIAN COAST GUARD
WESTERN REGION
VANCOUVER, BRITISH COLUMBIA
TENDERS
Sealed tenders addressed to the undersigned and marked "Shops Building — New Victoria Coast Guard Base" will be received up to 3:00 p.m. Local Time, November 23, 1978.
The contract will comprise of complete construction of a Shops Building Complex including foundation, floor slabs, plumbing, heating, lighting, fire protection and telephones.
Each tenderer's proposal to comply with the performance specification and drawings shall be based on design and drawings prepared by competent professional engineers and/or architects.
Performance specifications, plans and tender document may be obtained on application to the undersigned, at the 9th Floor, Pacific Centre, 700 West Georgia Street, Box 10060, Vancouver, B.C., V7Y 1E1, or from V. Browne, Project Manager, 6th Floor, 1405 Douglas Street, Victoria, B.C., V8W 2G3, upon receipt of a refundable certified cheque for $25.00 payable to the Receiver-General of Canada. Plans and specifications are on display at the Amalgamated Construction Association in Vancouver and Victoria and Construction Plan Services in Burnaby. The lowest or any tender may not necessarily be accepted.
T. J. Kew,
Regional Manger,
Aids and Waterways,
Canadian Coast Guard,
Western Region
PROJECT VIC 27
OCTOBER, 1978

THE TOWNSHIP OF ESQUIMALT
TWO SINGLE-FAMILY ZONED LOTS ON ROCKCREST AVENUE FOR SALE
Sealed tenders will be received until 4:00 p.m. Thursday, November 2, 1978 for the purchase of the following land:
Lot 2, Section 10, Plan 32049
Lot 4, Section 10, Plan 32049
Persons considering submitting tenders may obtain copies of formal contract documents at the Municipal Hall, 1229 Esquimalt Road at any time during normal business hours.
The highest or any tender not necessarily accepted.
M. H. Campbell, P. Eng., Municipal Engineer
Invitation for Tenders published in this newspaper's editions of October 20 and 21, 1978 and describing the above property by reference to Plan 16727 were in error and are to be disregarded.

New PM Lays Down Conditions

LISBON (UPI) — The youngest head of government in Europe began work today with a threat to resign unless he gets co-operation from Portugal's feuding political parties.

Carlos Mota Pinto, a 42-year-old independent, was designated premier by President Antonio Ramalho Eanes Wednesday, in an effort to break a three-month deadlock between the Socialists and conservative Centre Democrats.

Mota Pinto, the youngest government chief in Europe, immediately began attempts to form a politically non-aligned cabinet — Portugal's 10th government since 1974.

But the former law professor and one-time Social Democrat leader warned he would quickly step down unless he gets co-operation from the deadlocked political parties.

He also warned his government would be one of austerity, law and order.

Airport Screening Blamed

WASHINGTON (UPI) — Poor passenger screening at foreign airports is the major factor behind a surge of airline hijackings that started early last year and continues unabated, the Federal Aviation Administration reported Wednesday.

Hijackers smuggled weapons aboard at least six of the 14 planes they commandeered during the first half of 1978, the FAA said. In each case, the agency said, the weapons were taken through boarding security checkpoints at overseas airports.

"(The weapons) would have been detected had effective procedures for the screening of passengers and their carry-on luggage been used," the FAA said.

"Inadequate passenger screening at some foreign airports is still the major contributing factor in the continuing high rate of aircraft hijacking attempts around the world," the agency said.

In a semi-annual report to Congress, the FAA said 11 of the 14 air piracy attempts involved foreign airlines. It said four of them — all overseas, and two involving weapons smuggled aboard planes — were successful.

None of the three attempts in the United States was successful, and none included weapons, the FAA said.

There has been only one successful U.S. hijacking since 1973, and it was carried out with fake weapons. The FAA said U.S. airport security personnel have screened more than 1.8 billion passengers, detected more than 16,000 firearms and arrested more than 5,000 people since 1973.

The 14 hijack attempts in the first half of this year compared to 15 in each half of 1977, the worst year for air piracy since 1972. The FAA said the surge of hijackings, coupled with increased co-operation among terrorist groups, makes airport security improvements overseas more important than ever.

Successful hijackings in the period covered by the report included:

—Jan. 18, Quito, Equador; two hijackers with pistols in carry-on luggage took a plane to Cuba.

—Feb. 6, East Berlin; male hijacker, falsely claiming to have explosives, forces Czechoslovakian airliner to fly to Frankfurt, Germany.

—May 10, Prague; two hijackers carrying dynamite force Czechoslovakian airliner to fly to Frankfurt.

—May 16, Torrejon, Mexico; male hijacker, falsely claiming to have explosives, forces Aeromexico plane to fly to Mexico City.

$1M IN ANTI-TRUST FINES

WASHINGTON (AP) — A British drug manufacturer has agreed to pay $1 million in fines to settle an eight-year-old anti-trust suit that charged the company with restricting licensing patents on antibiotics, the U.S justice department said Wednesday.

The department said Beecham Group Ltd. of Middlesex, England, and a U.S. subsidiary, Beecham Inc., of Clifton, N.J., also will be prohibited from making any agreement that would prevent any other company from selling any prescription drug.

The settlement is subject to approval of a federal judge in Washington.

The civil suit also charged Bristol-Myers Co. of New York City with the same violations but Bristol-Myers was not involved in Wednesday's settlement.

Sniper Murders Chief As Shah Marks Birthday

TEHRAN (Reuter) — A roof-top sniper killed the police chief and wounded the martial law administrator of the southern city of Jahrom today after ceremonies marking the Shah of Iran's 59th birthday.

The martial law administrator, Gen. Ahmad Nadvar, was taken to hospital after the shooting, the official Pars news agency said. The sniper escaped.

The Shah celebrated his birthday, during a year of mounting protests against his rule, with quiet family gatherings and a traditional ceremony at which dignitaries presented their respects.

Troops patrolled the streets of Tehran but no major incidents were reported. At least 50 people have died in Iran so far this month in violent protests against the Shah's rule.

Soldiers fired in the air to break up continuing demonstrations in the holy city of Qom, south of Tehran. Qom was one of 12 cities placed under martial law after anti-government disturbances last month.

Qom's main Moslem shrine was surrounded by troops, and pilgrims were able to use only one entrance. Radio Iran said all shops and bazaars in the city were closed.

Outside Tehran University, troops closed off the broad Shah Reza Avenue, one of the capital's main thoroughfares, and patrolled nearby streets in trucks and jeeps and on foot.

Militant leftist and Moslem religious groups have staged demonstrations against the monarch and martial law authorities at the univesity campus all week, but demonstrators dispersed Wednesday night and the army closed university gates today.

Special Notice

COMOX-POWELL RIVER FERRY

The MV "Sechelt Queen" will be out of service for her annual refit from Monday, October 30th until approximately December 1st. During this period, she will be replaced by the MV "Tanaka". Although the number of sailings will remain unchanged, there will be a considerable reduction in the vehicle and passenger carrying capacity on each sailing. To avoid delays, you are advised to arrive at terminals slightly ahead of the usual time. We regret any inconvenience this may cause.

Province of British Columbia
Ministry of Highways and Public Works



Liberty of London

With the freedom of expression in how you dress, take the Liberty of London tie and wear it. Ours exclusively — and a classic that is fit to be tried.
Fabrics: 100% silk or Wool Challis
Patterns: Neats or Paisleys
Colors: Assorted.

15.00

Men's Dress Furnishings, Main Floor

EATON'S

SHOP-EASY FOODS

5 STORES TO SERVE YOU
● SHELBOURNE PLAZA ●
● COLWOOD PLAZA ●
● CADBORO BAY VILLAGE ●
● 230 COOK ST. ● ● 2187 OAK BAY AVE. ●

PRICES EFFECTIVE THURS., OCT. 26th TO SAT., OCT. 28th.

We reserve the right to limit quantities.

PORK PICNIC SHOULDER — Gov't. Inspected Whole or Shank Portion. lb. 99¢	PORK SHOULDER BUTT ROAST — Gov't. Inspected Bone In. lb. 1.49	ROUND STEAK OR ROAST — Boneless Gov't. Inspected Can. Grade 'A' Beef lb. 2.29	RED OR GOLDEN DELICIOUS APPLES — Okanagan Fancy 3 lbs. 1.00	BULK CARROTS — Local Grown No. 1 2 lbs. 29¢	CONCORD GRAPES — Okanagan Domestic Grade lb. 39¢
POWDERED DETERGENT — Tide 2.4 Kg. Pkg. 2.99	ICE CREAM — Family Style or Big Dipper. 2 litre carton 1.49	ALL PURPOSE FLOUR — Purity 10 Kg. bag 2.89	FROZEN LEMONADE — Sunspun 12 fl. oz. tin 2 tins 79¢	LIQUID BLEACH — Javex 128 fl. oz. bottle. 1.19	CHICKEN NOODLE SOUP MIX — Lipton's Pkg. of 4 Envelopes. 89¢

230 COOK ST.
COLWOOD PLAZA

OPEN SUNDAY 10 A.M. to 5 P.M.

Bronze-Age Mead Highly Potent Brew

Written for CP
By NORMAN CRIBBENS

GLASGOW (CP) — A large pottery beaker from the Bronze Age shows that some potent mead was drunk by Britons at that time.

"They drank it in large quantities before going into battle," says James Dickson, a botanist at University of Glasgow.

Investigating a quart-size beaker dug out of a burial site in Scotland, Dickson found traces of pollen from the wild flower meadowsweet and the small-leaved lime trees.

He says both pollen and lime were probably used in honey from which the ancients brewed a "highly potent" mead.

"It could have been the earliest-known alcoholic drink in Britain," Dickson says. "When a Bronze Age man died, his grieving family left a beaker of mead beside the body to help him on his way down the road to the underworld.

"It is also evidence of a thriving drink trade in Scotland. As the lime did not grow in Scotland at that time, the mead must have been imported from England, Wales or even Denmark."

South of the border, in Manchester, glasses were raised to an important piece of boozing history. For the first time in 60 years porter — the beer that was once a national drink — made its re-appearance at the British Beer Festival.

The old-fashioned porter, mentioned often in Dickens' novels (Sam Weller drank it) was brought from the wild Welsh border, where it was brewed by former pilot Martin Griffiths and comedian Terry Jones at the tiny Penrhos Brewery.

The two men started brewing porter as an experiment. The regulars at three local pubs asked for a regular supply and now porter seems to be making a comeback.

It was the most popular ale in Britain until the turn of the century. Stout, a much later development, is still popular.

Beer Steins? Schwartz Has 'em All

LANCASTER, Pa. (AP) — Twenty-five years after he picked up his first beer stein at an antique shop, William Schwartz says he's cornered the market.

At last count, his collection numbered 3,300 steins.

In pursuit of his fancy, Schwartz, 71, said, "I've been pretty much around." But he's given up on the European market because "I've already bought them all."

The steins gleam on the walls of a room Schwartz built for them. A glittering chandelier casts its light on them and a sophisticated alarm system protects them.

Dating back to the early 1600s, the steins are fashioned from such materials as gold, silver, mother-of-pearl and ivory. They depict soldiers, professions, comic characters, political caricatures, revelry and hand-painted portraits of the 12 apostles.

The lid is what qualifies a beer mug as a stein, he explained.

"Back in the 13th century there were such hordes of flies in the beer halls, the ruler made a law that all mugs had to have a lid on them," he said.

It made for a new art form, although Schwartz added: "I don't know if it stopped the flies, though."

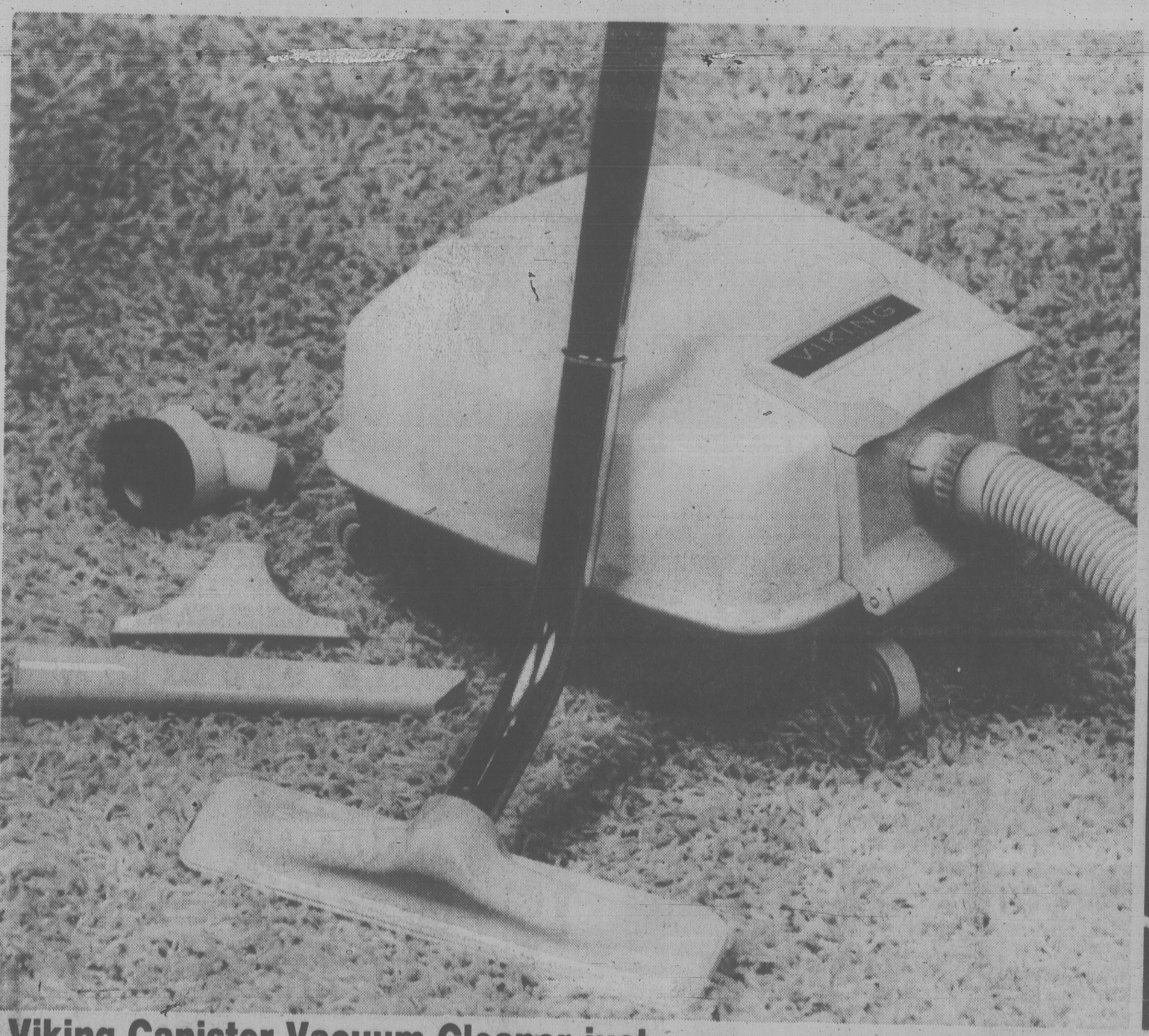


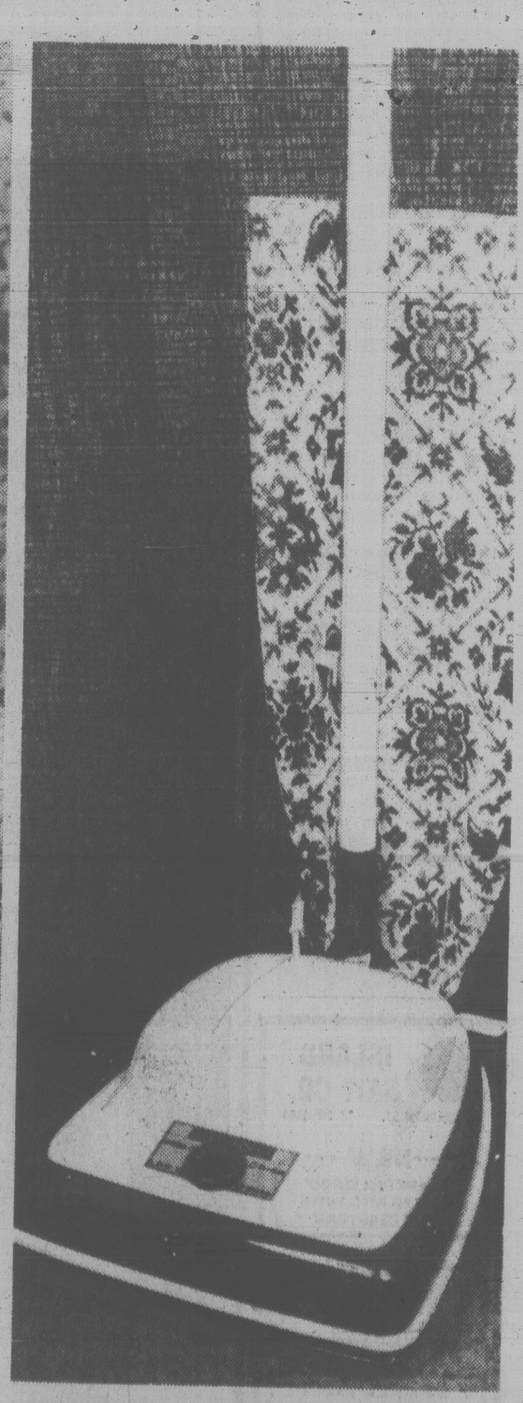
Bonded Stock Rye. Now available in the 40 oz size.

It's rye drinkers' rye.

Shop Tonight 'til 9:00 p.m.

The accomplishments of Eaton's Exclusive Viking vacuums are only surpassed by their great sale prices.





Viking Canister Vacuum Cleaner just 119.99

Floor-to-ceiling action's the attraction of this easy to operate vacuum. Cleans everything from bare floors to ceiling, from matting to shag. Handy suction control on hose, vinyl bumper guard, roll wheels and carrying handle.

Package of 8 vacuum bags 2 filters only 3.19

Vacuums, Main Floor, Home Furnishings Building

Also available at or through Eaton's Duncan

Viking Upright Vacuum Cleaner 99.99

12" power-driven vibragroom gives you deep penetrating cleaning power. Regulator slide control lets you clean anything from a high shag to indoor/outdoor carpeting. Edge cleaner, headlight, 4 easy roll wheels, vinyl bumper. And it needs only 6 inches of clearance to get under furniture.

EATON'S

Store Hours; Monday, Tuesday, Saturday 9:30 a.m. to 5:30 p.m Wednesday, Thursday, Friday, 9:30 a.m. to 9:00 p.m.

Superpower Talks On Arms Sale Ban

WASHINGTON (AP) — The United States and the Soviet Union, thanks to an agreement State Secretary Cyrus Vance worked out in Moscow this week, will begin formal discussions later this year on a possible ban on arms sales to the rest of the world.

The most recent round of strategic arms limitation talks (SALT) produced an agreement that representatives of the two countries meet in Mexico City in December to discuss the ban, a state department official said Wednesday night.

There had been an earlier agreement in principle to hold the talks but actual negotiations were not set until Vance was in Moscow this week for the SALT negotiations.

The Washington Post reported today that the Mexico City talks would centre on cutting sales to Latin America where the Soviet Union has few allies and weapons customers.

But a state department official, who asked to remain anonymous, said the talks would not be that specific. He did confirm that the two countries also may be close to another round of talks on banning anti-satellite weapons.

Leslie Gelb, another state department official, told a House committee earlier this month that the Russians had reversed a "totally negative attitude" toward talks about troublesome arms sales, especially to the Third World.

He said the United States first contacted the Soviet Union about a ban on sales last December after European allies of the U.S. said they would not consider cutting arms sales to the Third World unless the Russians would agree to a similar curtailment.

The announcement of the Mexico City talks comes although the SALT talks still have not produced a final agreement for the signatures of President Carter and Soviet President Leonid Brezhnev.

KILLER VIRUS SPREADING

NEW DELHI (UPI) — A killer virus that doctors say may be encephalitis has killed between 450 and 1,000 persons in three weeks and has reached epidemic proportions in one Indian state.

Health officials said victims of the disease suddenly develop high fevers and may die within a day or two. They said patients were not responding to normal drugs and medicines used to treat encephalitis.

Pan Am Ends Soviet Run

MOSCOW (WP) — After 10 unsuccessful years trying to make a profit in the land of the commissar, Pan American World Airways Wednesday ended its scheduled Moscow-New York air service with the departure of Flight 67, en route to Frankfurt for connection with a New York-bound plane.

Hailed in 1968 when the service was inaugurated as the first step in a process of expanding — and, it was hoped, profitable — contacts between the worlds of capitalism and communism, the Pan Am flights were the only scheduled Moscow service of a U.S. carrier.

But the record of the Moscow operation has been written mostly in red ink, in part because of the hardnosed techniques of the Soviets, who over the years were accused repeatedly by the Americans of unfairly discouraging travel on Pan Am in favor of the Soviet airline, Aeroflot.

The airline's problems were compounded by a lack of market in this country of sharply restrictive travel practices and by Soviet reluctance to spend hard currency for a flight on a U.S. carrier when they could pay their own soft currency rubles for an Aeroflot flight between the countries.

Suspension of the New York-Moscow flights is part of a major Pan Am withdrawal from East Bloc countries this fall. By the end of the month, there will be direct U.S. carrier scheduled flights available on Pan Am only between the United States and Warsaw. Pan Am service to Belgrade, Bucharest, Budapest and Prague has been called off.

Lance's Loan OK, Says Billy

ATLANTA (AP) — Bert Lance "hasn't done a damn thing wrong," Billy Carter declared after testifying before a federal grand jury investigating the former federal budget director's finances.

The president's brother said he was asked Wednesday about loans made by the National Bank of Georgia in 1975 and 1976 to the Carter peanut warehouse interests in Plains, Ga.

"I borrowed from him because he was a personal friend," Carter told reporters. "I did not get any special privilege."

The grand jury has spent 10 months investigating charges that Lance misapplied bank funds while he headed two Georgia banks.

Lance headed the First National Bank of Calhoun and later the National Bank of Georgia in Atlanta before accepting President Carter's appointment as head of the office of management and budget.

He resigned in September, 1977, after his banking practices became the subject of a Senate investigation.

The president's brother said the terms offered by Lance's bank were comparable with the rates of eight other banks he said he also checked.

He said the Carter family's peanut warehousing firm borrowed $1.1 million for construction from the National Bank of Georgia and also used revolving credit that varied from $1 million to $4.6 million to buy peanuts.

All of the loans have been repaid, he said.

"I told them it wasn't any of their damn business," he told reporters.

ISLAND SAW CO.
617 CHATHAM ST. 385-5500

NEW
PLANETOR WOOD BORING BITS WITH CHIP EJECTORS

NEW
HOLE SAWS WITH H.S.S. WELD EDGE

NEW STOCK OF WASHITA ARKANSAS HONING STOVES

NEW
SPLITTING WEDGES WITH HANDLES

CARBIDE TIPPED BLADES COMPLETE LINE IN STOCK

BANDSAW BLADES MADE PROMPTLY

10-31x

Shop Tonight 'til 9:00 p.m.

Litton/Moffat "Touch & Go"
No re-setting. Just program and go.
But start with Eaton's sale price.

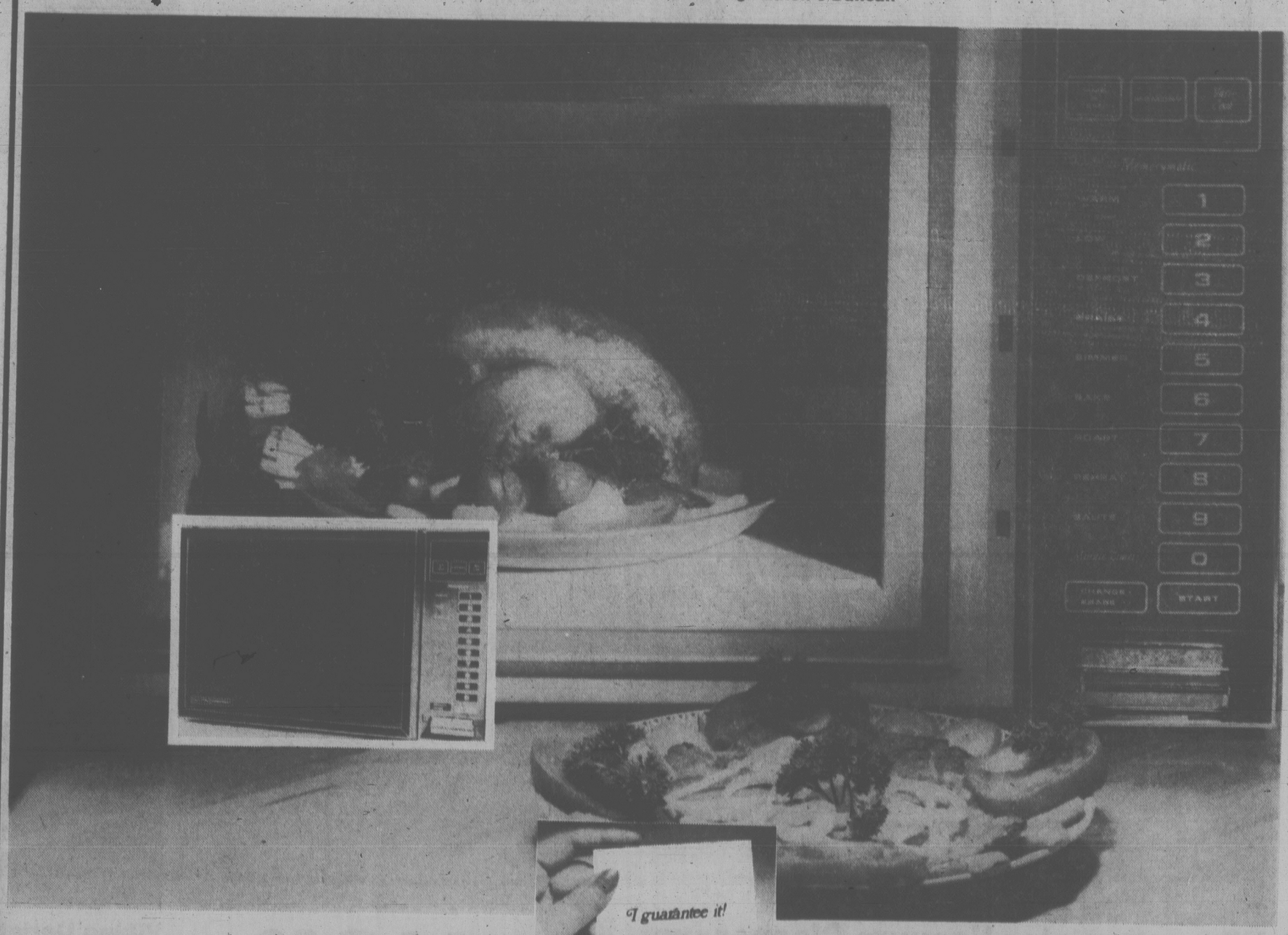
649.95

Touch . . . the cooking controls, programming what you want cooked and how.
Go . . . and let the 2-phase electronic control take over. From cooking speed to temperature — it changes "automatically." Program for defrost/roast or boil/simmer. Or reheat/keep warm. It's that simple — just "Touch & Go."

Other time-saving features:
- Two 99-minute timers (one regular, one memory) for 2-phase cooking.
- Lighted digital display; touch control pads.
- A useful Minute Minder timer
- Vari-Cook with infinite choice of power in each phase.
- Vari-Temp with probe to control internal temperatures of food.
- Easy-clean acrylic interior, sealed-in ceramic shelf. Wipes clean in seconds.
- 1.2-cu.-ft. capacity. Net weight 70 lbs.
- Variable power cookbook geared to "Touch & Go" 2-phase cooking.
- 5-year guarantee on magnatron tube.

Major Appliances, Main Floor, Home Furnishings Building

Also available at or through Eaton's Duncan



We back it up in writing!

EATON'S

Store Hours: Monday, Tuesday, Saturday 9:30 a.m. to 5:30 p.m. Wednesday, Thursday, Friday 9:30 a.m. to 9:00 p.m.

Tonight: Cloudy
Friday: Sunny Periods

Victoria Times

Classified 386-2121
News 382-3131

95th YEAR, No. 116 ★ ★ ★ VICTORIA, BRITISH COLUMBIA, THURSDAY, OCTOBER 26, 1978 15 CENTS DAILY, 30 CENTS SATURDAY

West Bank Peace Talk Turns Sour

TEL AVIV (AP) — The Israel-Egyptian peace drive was shaken anew today when Israel announced it is strengthening existing Jewish settlements in the West Bank in apparent pique at the United States — while Egypt said it may recall its Washington peace negotiators for consultations.

Israeli Foreign Minister Moshe Dayan acknowledged that the settlements decision may "make it more difficult" to reach final agreement with Egypt on a peace treaty.

And Egyptian Prime Minister Mustafa Khalil said in Cairo a recall of the Egyptian negotiators was possible. A recall would rule out the scheduled resumption of the peace talks Friday in Washington.

Khalil did not explain why the Egyptian team might be called home for further discussions, telling reporters simply, "I am in consultation with the president (Anwar Sadat) about the possibility of asking them to come to Cairo for consultations."

But he said the possible recall was "not in reaction" to Israel's West Bank decision.

Israeli government officials said the decision to expand Jewish settlements in the West Bank of the Jordan River was made in angry reaction to statements made privately by U.S. assistant state secretary Harold Saunders over the future of the Palestinian-populated zone.

In a closed meeting with West Bank Palestinian leaders last week, Saunders hinted that Israel might evacuate its West Bank enclaves at the end of the five-year transition period envisioned by the Camp David agreements. He also reaffirmed the U.S. position that Arab East Jerusalem, annexed by Israel after the 1967 war, is considered by Washington to be occupied territory.

In Washington, State Secretary Cyrus Vance said the Carter administration is deeply disturbed by the deci-

See WEST page 2

PILOTS SET STRIKE DATE

TORONTO (CP) — CP Air pilots set a Nov. 4 strike deadline Wednesday after announcing they had reached an impasse in contract negotiations following 11 months of bargaining with Canada's second largest airline.

Don Brown, chairman of the CP Air pilots' negotiating committee, said the two sides are deadlocked on pensions. Eighty-three per cent of the 545 pilots voted in favor of strike action.

It is the first time the pilots, members of the Canadian Air Line Pilots' Association, have set a strike deadline against the airline.

TENSION REMAINS HIGH

Postal Workers Back on Job, Leaders In Court



Parrot (centre) is escorted to Supreme Court in Ottawa

Times News Services

OTTAWA (CP) — Postal union president Jean-Claude Parrot was ordered today publicly to declare invalid all former strike authorizations to union members or he would be held in jail.

Mr. Justice D. F. O'Leary of Ontario Supreme Court, where Parrot and four others were charged with disobeying federal back-to-work legislation passed last week, said Parrot had shown contempt of Parliament by ordering union members to stay off the job.

Parrot, who announced an end to the illegal strike Wednesday night, was taken to Ontario Supreme Court in a paddy wagon.

Meanwhile, the post office announced that 93 per cent of the 23,000 CUPW members were back on the job. It said embargoes on international surface mail and air mail to the United States are lifted. The embargo on international air mail would last until Saturday.

In Victoria all employees returned to work but tension remained high.

Post office public relations officer Buz Sawyer said postamsters and supervisors have been told to avoid confrontations with employees.

He said priority is being given to several hundred thousand government cheques, the bulk of which will be delivered by Friday.

Although the backlog of mail at the Glanford sorting station is less than 100,000 pieces — a very low volume — Sawyer asked persons with non-urgent mail to wait until Friday to post their letters so government and business mail can be processed first.

On Wednesday night more than half the evening shift at the Glanford station went home after punching in for work.

"They were just in no mood to work," Daniel Stewart, Victoria local union vice president said.

"There was a lot of tension on the floor. Some of the supervisors tried to rub it in that we forced back to work."

But nothing serious developed.

A CUPW member at the main post office on Government said today members are extremely bitter about the outcome of the week-long strike.

"We feel we've been betrayed," he said.

Stewart accused the government of irresponsibility in handling the dispute.

"All the government has done is guarantee the perpetuation of all the problems in the post office," he said.

"They had the opportunity to change conditions and give the postal workers a fair contract. But instead they've

See CUPW page 14

Music Money Assured For Now

Within hours of taking office, Victoria Symphony president Dorothy Frost came through with $49,000 in emergency financing Wednesday.

The amount was guaranteed by her employer, Richardson Securities of Canada, against expected federal and provincial cultural grants.

The orchestra has a $160,000 deficit.

Frost became president of the symphony society Tuesday, and shortly after was on her way to Richardson's head office in Winnipeg. News of the $49,000 guarantee was telephoned here Wednesday afternoon.

Symphony manager Jean Hunter said earlier Wednesday the society could not make its next payroll of about $24,000 due this month.

The symphony is to get a Canada Council grant in November and additional funding is expected from the B.C. Cultural Development Fund.

Hunter said the guarantee will be a psychological turning point for the financially-pressed orchestra.

Frost, a securities analyst for Richardson, defeated Oak Bay Ald. Shirley Dowell to win the presidency.

NEWS BRIEFS

Western Express

WINNIPEG (CP) — Five tickets worth $100,000 each in the Western Express lottery were drawn Wednesday night. The winning numbers are in official advertisement on page 17.

Time for Talks

OTTAWA — Prime Minister Trudeau has officially given the 10 premiers permission to begin debate on the re-alignment of federal and provincial powers at next week's constitutional conference. See story page 32.

Shoot at Risk

"Stone (shoot) the crows," says Saanich but Indian spokesmen say anyone who blasts the birds will have bad luck. See story on Page 15.

Bribery Link

WASHINGTON — Ahmed Sultan Ismail, former Egyptian deputy prime minister for production, is reportedly named in secret court documents as allegedly having taken $332,000 in bribes from the Westinghouse Electric Corp. See story on page 49.

Gun Amnesty

OTTAWA (CP) — Unwanted or outlawed guns can be handed over to police forces next month under a special nationwide amnesty program announced today by Solicitor-General Jean-Jacques Blais.

Dollar Dives Anew

LONDON (AP) — The U.S. dollar nosedived on foreign exchange markets today. It hit a postwar low of 179.575 yen in Tokyo, while the Canadian dollar rose slightly in New York to 84.44 cents U.S.

Taxes Up or Teachers Cut Options For School Board

By LORRAINE LOCHERTY
Times Staff

Greater Victoria School District's operating budget will increase by at least $1.13 million next year and that means either higher taxes or fewer teachers.

The budget is going up even though the district will lose 1,200 students and cut a minimum of 65 teaching positions.

Salary increases have been temporarily omitted from a $42-million 1979 provisional budget discussed by the school board for the first time Wednesday.

The 1979 provisional budget as it now stands has not increased over this year's operating budget.

When the blanks are filled in, the budget could increase by $3 million or even more, school board chairman Susan Brice said today.

A district staff raise of three per cent this year would mean a budget increase of $1.13 million.

If the salary increase is eight per cent the budget will go up $3 million — a five mill hike for local taxpayers.

And if salary increases now being negotiated with the Greater Victoria Teachers Association (GVTA) and the Canadian Union of Public Employees (CUPE) exceed eight per cent, the mill rate increase will be even higher.

Trustees will decide in camera on a figure to include in the provisional budget due Nov. 15.

The figure will be adjusted in January after contract settlements have been reached with the GVTA and CUPE.

Brice said increasing class size is one way of combating rising costs.

But she said even with fewer students, the district will never defeat inflation.

"It's like the hounds chasing the electric rabbit: the faster you go toward it the faster it's snatched away from you."

Elimination of the 65 teaching positions from the present teaching staff of 1,289 will be accomplished mainly through attrition.

But she said the staff reductions have been going on for years and will soon reach the point where they can no longer be achieved through attrition.

"We're getting to the point where we are going to have to — as many districts have already had to — get into the area of releasing teachers with tenure," said Brice.

She said in Toronto, school districts are holding lotteries to determine which teachers will be dismissed.

Declining enrolment will be a problem facing Victoria for another 10 years, Brice estimated.

GVTA president Trevor Calkins said today the problem of fewer students and spiralling costs has placed the district in a dilemma.

But he said increasing class sizes will reduce the quality of education.

Some of the best and most experienced teachers in the province will be sacrificed, Calkins said.

The best way to fight the problem of declining enrolment is to decrease class size, he said, even though it will mean higher taxes.

"It seems to me if the board wanted to make a commitment to reducing class size slightly to even approach the provincial average, attrition would solve the problem and you wouldn't have any teachers on unemployment."

Calkins also said the provincial educaton ministry should pick up a larger share of public school system costs.

Taxpayers contributed 55 per cent of the school district operating budgets in 1977 and 60 per cent in 1978.

The slice of the education pie given to the public school system has dropped from 20 to 15 per cent since 1964, Calkins charged.

Hydro Salaries Okayed

VANCOUVER (CP) — Salary increases for the top 45 executives of British Columbia Hydro have been approved by the federal anti-inflation board.

The board examined the increases after newspaper reports said executives' wages and expense lists for the year ended March 31 increased an average of 25 per cent.

The information, released in Hydro's B.C. Public Bodies Financial Information Act Return showed that senior management were paid a total of $2.278 million, not including expenses, for the fiscal year ending March 31.

Hydro said some of the pay increases included retroactive adjustments as far back as two years that had been waiting for anti-inflation board approval.

The Hydro figures were for a 13-month period rather than a 12-month-pay period and did not give wages for the actual year separate from any retroactive adjustments.

In a news release, the board said it makes decisions on average compensation for a group, rather than individuals.

"In this respect then, an employee, or several employees may get larger increases while others get little or none. It is the group average with which the board is concerned."

GRANDPA PORTRAIT VALUED AT $40,000

VANCOUVER (CP) — To John Napier-Hemy it was an old oil painting of his stern-looking grandfather that had been in his family's home as long as he could remember.

He was shocked to learn this week that a local art gallery had appraised its value at $40,000.

The painting is the work of John Singer Sargent, one of England's greatest portrait artists, famous for his paintings of late Victorian and Edwardian society.

The man who posed for the painting is Charles Napier-Hemy, a 19th century artist famous for his landscapes.

Neil MacMillan, who appraised the painting, said the portrait's whereabouts had not been known since the painting was exhibited at the Royal Gallery in London in 1927.

Napier-Hemy said he realized the painting was valuable but had no idea it was worth $40,000. It was appraised at $10,000 three years ago in Victoria.

He plans to keep it in the family and pass it on to his 20-year-old son, who he says looks much like his great-grandfather. Selling it is out of the question, although he would like to share it with others.

More ICBC Rivals

VANCOUVER (CP) — At least nine private automobile insurance companies will be permitted to compete next year against the Insurance Corporation of B.C. for such things as comprehensive, theft, collision and additional liability coverage, an ICBC spokesman said Wednesday.

Don Anderson, acting deputy superintendent of insurance, said the number allowed to compete with ICBC could increase by even more by the end of the year.

The nine firms include Royal — in competition with ICBC last year — Fireman's Fund, Zurich, Commercial Union and All-State which decided to enter the market this spring.

Anderson said another firm is the Guardian Insurance Co. of Canada but he could not name the other three because his secretary is on holidays and those replacing her are not familiar with the files.



Hydro Corridor Chosen

B.C.Hydro has decided on the final route for a $315 million power line link between Vancouver Island and the Mainland's Cheekye substation.

The transmission corridor, selected from six possible routes, will see overhead and submarine cables reach the island at Dunsmuir, a site north of Qualicum Beach, via the Sechelt Peninsula, Nelson Island, Malaspina Strait, Texada Island and the Strait of Georgia.

The lines will miss Lasqueti and Hornby Islands, where residents were in an uproar over the possibility of transmission corridors passing near their homes.

Another controversial area was on the Sechelt Peninsula, where residents formed vocal protest groups.

A Hydro map showing the final route choice has a bulge in the Sechelt area indicating that the corridor placement in that region has not been fully worked out.

A Hydro press release states a broader range of route options should be maintained in that area until more detailed studies can be completed.

The first circuit of the Cheekye-Dunsmuir line is scheduled to be in service by 1983, with the second circuit to be completed three years later.

Construction has already begun on a multi-million dollar 'backbone' line that will link Victoria to the Dunsmuir substantion, via Duncan and Nanaimo. That line will be in service by 1979 with a parallel set of transmission lines to be built on the same right-of-way during the 1980s.

See HYDRO page 2

Crackdown Following UIC Mess

OTTAWA (CP) — In the wake of a report citing $142 million in undetected unemployment insurance overpayments last year, the government plans new measures to crack down on error and fraud.

Auditor-General J. J. Macdonell said in a report Wednesday that he estimates the government did not detect $142 million paid to claimants who were not entitled to unemployment insurance benefits.

In response, senior officials announced plans to examine company rolls and establish a country-wide hiring registration program in a new effort to deter and detect abuse, error and fraud.

In the annual report of the employment and immigration department, Macdonell said his $142 million overpayment estimate was based on reviewing a small sample of the 2.5 million persons who received about $3.9 billion in benefits in 1977.

Macdonell's estimate was in addition to $67.8 million over-payments which the government did detect. All but $6 million of that was recovered.

Also, his estimate was higher than the $95 million in undetected 1976 over-payments he unearthed last year, blaming inadequate accuracy and security in the government's computer system.

Larry St.-Laurent, director of the unemployment insurance program, said the following measures will be implemented at a cost of about $3 million to reduce over-payments by $15 million in the coming year:

—Through an agreement with the revenue department, unemployment insurance investigators will get access to company payroll information. These facts will be cross-checked with information supplied by employees and employers to unemployment insurance officials processing benefit claims.

The main aim will be to verify employment records — to catch employees or employers who falsify insured earnings or length of work.

Training of investigators to use the payrolls in suspicious cases will start next Tuesday and the measure is to come into effect on Nov. 30.

—A country-wide hiring registration program will be established midway through the 1978-1979 fiscal year. About 600,000 employers would register with government computer centres the name, social insurance num-

See $142M page 14

INDEX

	Page
Births	39
Classified	39-49
Comics	38
Deaths	49
Entertainment	36,37
Family	27-30
Finance	6,7
Gardening	49
Sports	18-23

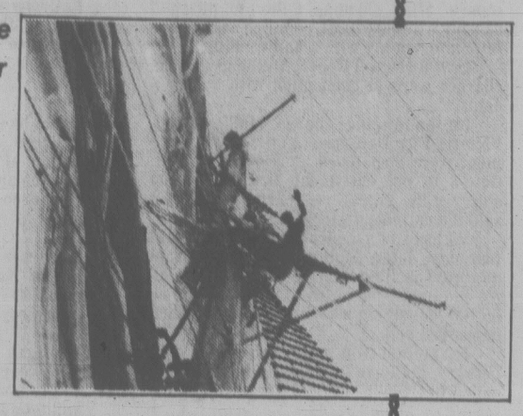


SECOND FRONT PAGE

METRO TOYOTA
ESSO CAR CLINIC
TESTED USED CARS

'You have, what you say,
a little bit dizzy when you go high?'
asked the concerned Portuguese officer

Rookie in the Rigging



Reporter Nicholson on top of the world after a climb to remember

By PAUL NICHOLSON
Times Staff

FIRST Lieutenant Joao Martins peers down at me from the second crowsnest platform and warns me to be more careful now because the next stage of the rigging ladder will move a bit.

I take a breather and glance down to the rolling deck of the Portuguese sail training vessel Sagres II some 30 metres below.

That was a big mistake. So I look up again where the toes of Joao's running shoes peek over the edge of the solid platform, a tantalizing three metres further up the foremast.

But what an infinitely long three metres.

To get there I have to negotiate a rope ladder which runs from the mast to the outside edge of the overhead platform putting the angle of the climb well past the vertical.

It was what a mountain climber faces when he meets an over-hanging rock outcrop just below the summit.

Until that point, the climb hadn't been too difficult.

"You have, what you say, a little bit dizzy when you go high?" Joao had asked me earlier.

"Nope," I had replied confidently, probably because of the lingering effects of an after-lunch bagaco, a liquor distilled from the bottom of a wine cask after the wine is siphoned off.

Bagaco is crystal clear like water, but burns with a deep blue flame when touched with a lighted match.

It also produces fire in the belly and stokes up courage.

So Joao and I mounted the rail of the 90-metre barque and began clawing our way up the rigging to the first station of the 45-metre foremast.

It was easy going. The angle of the climb couldn't have been any more than 60 degrees, the cable rigging firm and the wooden rungs solid.

We rested about 15 metres above the water, surveying the sparkling clean ship below.

After a few minutes Joao began ascending the second and much steeper set of rigging. I followed another 15 or so metres to the point where I came to grips (no pun intended) with that overhead dangling ladder that was my ticket off the rigging to the second platform.

And although hard-pressed to exactly describe how it was accomplished, a few seconds later I was somehow standing on the tiny crowsnest beside Joao.

BELOW and to the horizon, stretched the panorama of sun-bathed Gulf Islands as the tall ship sliced the seas of Plumper Sound.

Joao saved me the agony of deciding whether to go to the very top of the mast by saying it is not permitted.

Joao is not usually at sea. He is a physical education instructor at the Portuguese Naval Academy in Lisbon — a job to which he will likely return once the 10-month around the world cruise of the Sagres — pronounced SHARGH-rays — is finished [illegible].

The visit of the Sagres last week to Victoria and Vancouver marked the end of the tall ships that came to help B.C. with the Capt. Cook bicentennial festivities. She was the first Portuguese naval vessel to visit B.C.

After a couple of days in Victoria she sailed on the 24-hour run to Vancouver.

The skipper of the Sagres, Capitao de Fragata Jose Fernandes Martins e Silva, who has served on the vessel three times with three different ranks over the past 15 years, says a sail vessel is the best possible training for officer cadets.

About two days out of Acapulco, the Sagres encounterd Hurricane Norman with 80-knot winds.

The old ship and the young cadets performed admirably in the storm, Capt. e Silva said.

The Sagres took shape in the famous Hamburg shipyards of Blohm and Voss as one of several sail training vessels commissioned by the German navy.

She was outfitted with a single Man diesel engine that became an important training ground itself.

The between-war German navy was not allowed to build diesel powered ships, but the rule was ignored for the seemingly harmless cadet sail trainers.

But the Man diesel was to be the one that powered the German submarines a few years later. Many a U-boat engineer received his training in the engine room of the Sagres and her sister ships.

So well-built and looked after, the original engine still punches the Sagres along at nine knots.

(And if further testimony to the sunny Mediterranean clime is necessary, the 41-year-old sails are all originals, too. Eat your hearts out, mildew-plagued West Coast sailors.)

After the war the Sagres went to Brazil before being purchased by Portugal in 1962.

But because the Brazilian navy is dry, the first thing the Portuguese navy did was to install a 17,000-litre wine tank in the hold.

Officer and regular seaman alike are treated to wine at every meal in the Portuguese navy.

And although only a vin ordinaire in the home country, the full-bodied dry red from the Lisbon area would be a special treat on a B.C. dinner table.

The officers in the wardroom were as willing to share with us their special supplies of bagaco as they were their stories of their part in the 1974 socialist military coup that overthrew the 42-year dictatorship of Antonio Salazar.

Tuesday the Sagres II sailed for Hawaii and the Orient. Because of the cost of such voyages Capt. e Silva says it is unlikely she will ever sail to the north Pacific again.

Victoria and Vancouver residents who thrilled at the sight of her sparkling white hull and majestic superstructure will miss her.



Looking down was a major mistake for a shaky scribe

New Harbor Plan Includes Room For Conventions

The provincial government's plans for the Reid site have been substantially overhauled to make room for limited convention facilities and a new Maritime Museum building, Recreation and Conservation Minister Sam Bawlf announced Wednesday.

The government originally wanted to have a large food retail centre on the site, but that plan has now been abandoned apparently because private developers wouldn't get behind the scheme.

The food retail building was to have been constructed by the private sector, but after months of advertising the government had no satisfactory offers.

At a press conference Bawlf said that after getting input from the business community and other sources it was decided to suspend the original proposal to revise the plans.

The entire project will cost $5 million or more.

The new Reid site proposition calls for:

— A 16,000-square-foot trade and exhibit centre which will be capable of holding up to 1,800 people and could be used for conventions, concerts and trade shows. (The space will be leased for five-year terms by the yet-to-be-formed Victoria Trade and Convention Bureau.)

— Some 45,000 square feet of retail space in which seafood, fresh produce, and specialty food stores will be located. (This was the focus of the original proposal.)

— A 250-car underground parking garage to be built at a cost of about $1 million and operated by the city.

— An acre of open space consisting of roof gardens, promenades and plazas.

— A separate 1,800-square-foot building on the south end of the site to house the Maritime Museum, now in Bastion Square.

Bawlf said that after Victoria's city council has endorsed the proposal the plans will be tendered for bids from private developers.

"It will be up to the developer to finance, build, and manage the complex except for the city's parkade and the museum premises, which will be purchased from the developer upon completion at a pre-negotiated price," said the minister.

Bawlf said the province's contribution to the multi-million dollar development will be the land and the old Maritime Museum quarters which is to be redeveloped for commercial use.

Asked if he thought the private sector would respond favorably to the revised proposal Bawlf said: "I certainly hope so. I've put a lot of time into this."

He added that the main problem with the orignal plan was a shortage of parking space. Initially, room was to be left for only 170 cars.

Mayor Mike Young, who attended Bawlf's press conference at the Malahat Building, seemed impressed by the plans.

"This proposal has a lot of merit," said Young. "The uses are in my opinon acceptable."

Cleaner Saves Hotel

An alert cleaning woman early today averted what could have been a serious fire at the Tudor Hotel, 533 Admirals.

An Esquimalt fire department spokesman said the woman spotted smoke coming from an electrical outlet at 4:21 a.m. and turned in the alarm.

When firemen arrived they cut open the wall near the plug and flames burst out. The fire, caused by faulty wiring, was quickly extinguished.

"We were fortunate. If the cleaner hadn't been in the right place at the right time, it could have been serious," the spokesman said.

Ship Movements

NAVY

Provider, Fundy, Chignecto, Thunder and Port Dauphine in Vancouver, no return date listed; Gatineau, Restigouche, Terra Nova, Mackenzie, Saskatchewan and Yukon at sea, returning Nov. 3; St. Anthony in San Diego, no return date listed; all other ships in port.

MARINE SCIENCES

Parizeau, Pandora II, Richardson and Vector at Pat Bay.

IS SAANICH ASKING FOR BAD LUCK?

Crow Shooting to Backfire, Says Sam

Shoot crows and look for woes.

That's the warning word from Samuel Sam, a member of the Tsartlip reserve.

Sam told the Times today bad luck will dog the killers of crows after a Saanich council bylaw enforcement committee recommended a controlled shoot be held to rid the municipality of surplus crows.

The shooting would be carried out by local gun club members under the supervision of Saanich police officers.

But Sam feels Saanich aldermen should give the matter further thought before authorizing a shoot.

"I've heard one of our elders, Henry Smith, say it's bad luck to destroy crows."

Sam said as an environmentalist he sees the crow population increase as part of a normal cycle.

Sam said the the fish crow — the local species — has co-existed with man since the beginning of time.

"I feel quite certain when the crow goes, so will man," he added.

Another band member, Dave Elliot, said native people never harmed crows.

"They have as much right to live as we do," he said.

Ald. Ian Cass told a committee meeting that anyone with a sincere interest in the environment has to be concerned with the crow population.

"They have been responsible for decimating the song bird population in Greater Victoria," he claimed.

Mayor Mel Couvelier said he welcomes any approach to reduce the crow population.

Student Fizzle on Quiz Biz Shatters Their Professor

By DEREK SIDENIUS
Times Staff

One student in four couldn't name all 10 provinces.

More than 60 per cent couldn't identify the head of state of Canada.

And well over 70 per cent hadn't a clue what level of government has the power to levy income taxes.

An elementary school grade? A class of new Canadians?

Neither. The students are enrolled in Professor Terry Morley's first-year political science class at the University of Victoria.

In a recent general knowledge quiz, more than three quarters of the students flunked, unable to answer what Morley considers fundamental questions about how government, mainly in Canada, works.

Not once in the past four years have his students achieved an average passing grade in the quiz he gives his class prior to starting the course.

The results this year were the poorest yet.

The class average was 35 per cent, ranging from a low of 12 to a high of 69. Last year the average was 38 per cent.

Morley says he isn't really surprised by the results.

But he thinks some of the students should have done better, particularly since his seven-year-old son took the test and got a 33 per cent score.

Morley said he doesn't expect everyone to get 100, but a grade of 60 to 70 per cent wouldn't be unreasonable.

The test showed a number of students had never heard of Stalin and some of those who had, confused him with Lenin. Hitler was better known but one student put him down as a former communist leader of Germany.

Morley said the most shocking revelations were on matters pertaining to Canadian history.

Only 72.5 per cent of the students could name all 10 provinces and only two of the 70 who wrote the test could name them in the order they came into Confederation.

A lot of students thought the North West Territories and the Yukon were provinces.

"I can see an American not being able to provide the names of all 50 states, but here we are in Canada with only 10 provinces and more than a quarter of the students can't name them all. It's really quite shocking."

He said he was equally aghast that only 39 per cent of the students were able to name the Queen as the head of state of Canada. Some thought the answer was the Prime Minister; others the Governor-General.

Morley said well over 70 per cent of the students didn't know the federal and provincial governments both have the power to levy income tax, a basic question for which he felt every person who has the vote should know.

Morley said half the students couldn't name more than three of the nine prime ministers in this century.

And fewer than five per cent understood the formal procedure for amending the Canadian constitution.

Only a handful of students were able to come up with Stuart Smith's name as the leader of the opposition in Ontario. A few got Claude Ryan as the leader of the Liberal party in Quebec but practically no one named Michael Cassidy as the leader of the New Democratic Party in Ontario.

Another question asking for the names of two justices of the Supreme Court in Canada and the United States was a complete disaster, Morley said. In past year students have generally known more U.S. justices than Canadian ones but this year students drew a blank on both.

"Clearly the basic information is being neglected in the high school system," he said.

"It's a problem for us in university. We're taking in students as bright if not brighter than ever before but what they've been exposed to in the way of challenges has been really pretty feeble."

He said the test results point out a lack of interest among young people in history or current affairs. More than 70 per cent of the students never read newspapers and even those who watch television do not follow the news regularly, he said.

Tonight: Cloudy
Friday: Sunny Periods

Victoria Times

Classified 386-2121
News 382-3131

95th YEAR, No. 116 ★ VICTORIA, BRITISH COLUMBIA, THURSDAY, OCTOBER 26, 1978 FINAL 15 CENTS DAILY, 30 CENTS SATURDAY

West Bank Peace Talk Turns Sour

TEL AVIV (AP) — The Israel-Egyptian peace drive was shaken anew today when Israel announced it is strengthening existing Jewish settlements in the West Bank in apparent pique at the United States — while Egypt said it may recall its Washington peace negotiators for consultations.

Israeli Foreign Minister Moshe Dayan acknowledged that the settlements decision may "make it more difficult" to reach final agreement with Egypt on a peace treaty.

And Egyptian Prime Minister Mustafa Khalil said in Cairo a recall of the Egyptian negotiators was possible. A recall would rule out the scheduled resumption of the peace talks Friday in Washington.

Khalil did not explain why the Egyptian team might be called home for further discussions, telling reporters simply, "I am in consultation with the president (Anwar Sadat) about the possibility of asking them to come to Cairo for consultations."

But he said the possible recall was "not in reaction" to Israel's West Bank decision.

Israeli government officials said the decision to expand Jewish settlements in the West Bank of the Jordan River was made in angry reaction to statements made privately by U.S. assistant state secretary Harold Saunders over the future of the Palestinian-populated zone.

In a closed meeting with West Bank Palestinian leaders last week, Saunders hinted that Israel might evacuate its West Bank enclaves at the end of the five-year transition period envisioned by the Camp David agreements. He also reaffirmed the U.S. position that Arab East Jerusalem, annexed by Israel after the 1967 war, is considered by Washington to be occupied territory.

In Washington, State Secretary Cyrus Vance said the Carter administration is deeply disturbed by the deci-

See WEST page 2

PILOTS SET STRIKE DATE

TORONTO (CP) — CP Air pilots set a Nov. 4 strike deadline Wednesday after announcing they had reached an impasse in contract negotiations following 11 months of bargaining with Canada's second largest airline.

Don Brown, chairman of the CP Air pilots' negotiating committee, said the two sides are deadlocked on pensions. Eighty-three per cent of the 545 pilots voted in favor of strike action.

It is the first time the pilots, members of the Canadian Air Line Pilots' Association, have set a strike deadline against the airline.

CUPW BACK ON JOB

Parrot Ordered To Retract All Strike Calls



Parrot (centre) is escorted to Supreme Court in Ottawa

Times News Services

OTTAWA (CP) — Postal union president Jean-Claude Parrot was ordered today publicly to declare invalid all former strike authorizations to union members or he would be held in jail.

Mr. Justice D. F. O'Leary of Ontario Supreme Court, where Parrot and four others were charged with disobeying federal back-to-work legislation passed last week, said Parrot had shown contempt of Parliament by ordering union members to stay off the job.

Parrot, who announced an end to the illegal strike Wednesday night, was taken to Ontario Supreme Court in a paddy wagon.

Parrot later bowed before the judge's ultimatum.

He said he would issue the declaration before midnight tonight, the deadline set by the court.

O'Leary made the public declaration a condition for releasing Parrot and the four other union leaders from custody of the RCMP.

He said in addition that the five must agree to stand trial later for violating the law and encourage union members to continue working.

O'Leary said Parrot had shown contempt of Parliament's law and of the courts by ordering union members to stay off the job and by referring to the back-to-work law and injunctions against picket lines as illegal.

The judge rejected the union lawyer's arguments that the conditions were an attempt to humiliate and embarrass Parrot and to score a political victory that should be none of the court's business.

Meanwhile, the post office announced that 93 per cent of the 23,000 CUPW members were back on the job. It said embargoes on international surface mail and air mail to the United States are lifted. The embargo on international air mail would last until Saturday.

In Victoria all employees returned to work but tension remained high.

Post office public relations officer Buz Sawyer said postamsters and supervisors have been told to avoid confrontations with employees.

He said priority is being given to several hundred thousand government cheques, the bulk of which will be delivered by Friday.

Although the backlog of mail at the Glanford sorting station is less than 100,000 pieces — a very low volume — Sawyer asked persons with non-urgent mail to wait until Friday to post their letters so government and business mail can be processed first.

On Wednesday night more than half the evening shift at the Glanford station went home after punching in for work.

"They were just in no mood

See CUPW page 14

Music Money Assured For Now

Within hours of taking office, Victoria Symphony president Dorothy Frost came through with $49,000 in emergency financing Wednesday.

The amount was guaranteed by her employer, Richardson Securities of Canada, against expected federal and provincial cultural grants.

The orchestra has a $160,000 deficit.

Frost became president of the symphony society Tuesday, and shortly after was on her way to Richardson's head office in Winnipeg. News of the $49,000 guarantee was telephoned here Wednesday afternoon.

Symphony manager Jean Hunter said earlier Wednesday the society could not make its next payroll of about $24,000 due this month.

The symphony is to get a Canada Council grant in November and additional funding is expected from the B.C. Cultural Development Fund.

Hunter said the guarantee will be a psychological turning point for the financially-pressed orchestra.

Frost, a securities analyst for Richardson, defeated Oak Bay Ald. Shirley Dowell to win the presidency.

NEWS BRIEFS

Western Express

WINNIPEG (CP) — Five tickets worth $100,000 each in the Western Express lottery were drawn Wednesday night. The winning numbers are in official advertisement on page 23.

Time for Talks

OTTAWA — Prime Minister Trudeau has officially given the 10 premiers permission to begin debate on the re-alignment of federal and provincial powers at next week's constitutional conference. See story page 32.

Shoot at Risk

"Stone (shoot) the crows," says Saanich but Indian spokesmen say anyone who blasts the birds will have bad luck. See story on Page 15.

Bribery Link

WASHINGTON — Ahmed Sultan Ismail, former Egyptian deputy prime minister for production, is reportedly named in secret court documents as allegedly having taken $332,000 in bribes from the Westinghouse Electric Corp. See story on page 49.

Gun Amnesty

OTTAWA (CP) — Unwanted or outlawed guns can be handed over to police forces next month under a special nationwide amnesty program announced today by Solicitor-General Jean-Jacques Blais.

Dollar Dives Anew

LONDON (AP) — The U.S. dollar nosedived on foreign exchange markets today. It hit a postwar low of 179.575 yen in Tokyo, while the Canadian dollar rose slightly in New York to 84.44 cents U.S.

Taxes Up or Teachers Cut Options For School Board

By LORRAINE LOCHERTY
Times Staff

Greater Victoria School District's operating budget will increase by at least $1.13 million next year and that means either higher taxes or fewer teachers.

The budget is going up even though the district will lose 1,200 students and cut a minimum of 65 teaching positions.

Salary increases have been temporarily omitted from a $42-million 1979 provisional budget discussed by the school board for the first time Wednesday.

The 1979 provisional budget as it now stands has not increased over this year's operating budget.

When the blanks are filled in, the budget could increase by $3 million or even more, school board chairman Susan Brice said today.

A district staff raise of three per cent this year would mean a budget increase of $1.13 million.

If the salary increase is eight per cent the budget will go up $3 million — a five mill hike for local taxpayers.

And if salary increases now being negotiated with the Greater Victoria Teachers Association (GVTA) and the Canadian Union of Public Employees (CUPE) exceed eight per cent, the mill rate increase will be even higher.

Trustees will decide in camera on a figure to include in the provisional budget due Nov. 15.

The figure will be adjusted in January after contract settlements have been reached with the GVTA and CUPE.

Brice said increasing class size is one way of combating rising costs.

But she said even with fewer students, the district will never defeat inflation.

"It's like the hounds chasing the electric rabbit: the faster you go toward it the faster it's snatched away from you."

Elimination of the 65 teaching positions from the present teaching staff of 1,289 will be accomplished mainly through attrition.

But she said the staff reductions have been going on for years and will soon reach the point where they can no longer be achieved through attrition.

"We're getting to the point where we are going to have to — as many districts have already had to — get into the area of releasing teachers with tenure," said Brice.

She said in Toronto, school districts are holding lotteries to determine which teachers will be dismissed.

Declining enrolment will be a problem facing Victoria for another 10 years, Brice estimated.

GVTA president Trevor Calkins said today the problem of fewer students and spiralling costs has placed the district in a dilemma.

But he said increasing class sizes will reduce the quality of education.

Some of the best and most experienced teachers in the province will be sacrificed, Calkins said.

The best way to fight the problem of declining enrolment is to decrease class size, he said, even though it will mean higher taxes.

"It seems to me if the board wanted to make a commitment to reducing class size slightly to even approach the provincial average, attrition would solve the problem and you wouldn't have any teachers on unemployment."

Calkins also said the provincial educaton ministry should pick up a larger share of public school system costs.

Taxpayers contributed 55 per cent of the school district operating budgets in 1977 and 60 per cent in 1978.

The slice of the education pie given to the public school system has dropped from 20 to 15 per cent since 1964, Calkins charged.

Hydro Salaries Okayed

VANCOUVER (CP) — Salary increases for the top 45 executives of British Columbia Hydro have been approved by the federal anti-inflation board.

The board examined the increases after newspaper reports said executives' wages and expense lists for the year ended March 31 increased an average of 25 per cent.

The information, released in Hydro's B.C. Public Bodies Financial Information Act Return showed that senior management were paid a total of $2.278 million, not including expenses, for the fiscal year ending March 31.

Hydro said some of the pay increases included retroactive adjustments as far back as two years that had been waiting for anti-inflation board approval.

The Hydro figures were for a 13-month period rather than a 12-month-pay period and did not give wages for the actual year separate from any retroactive adjustments.

In a news release, the board said it makes decisions on average compensation for a group, rather than individuals.

"In this respect then, an employee or several employees may get larger increases while others get little or none. It is the group average with which the board is concerned."

GRANDPA PORTRAIT VALUED AT $40,000

VANCOUVER (CP) — To John Napier-Hemy it was an old oil painting of his stern-looking grandfather that had been in his family's home as long as he could remember.

He was shocked to learn this week that a local art gallery had appraised its value at $40,000.

The painting is the work of John Singer Sargent, one of England's greatest portrait artists, famous for his paintings of late Victorian and Edwardian society.

The man who posed for the painting is Charles Napier-Hemy, a 19th century artist famous for his landscapes.

Neil MacMillan, who appraised the painting, said the portrait's whereabouts had not been known since the painting was exhibited at the Royal Gallery in London in 1927.

Napier-Hemy said he realized the painting was valuable but had no idea it was worth $40,000. It was appraised at $10,000 three years ago in Victoria.

He plans to keep it in the family and pass it on to his 20-year-old son, who he says looks much like his great-grandfather. Selling it is out of the question, although he would like to share it with others.

More ICBC Rivals

VANCOUVER (CP) — At least nine private automobile insurance companies will be permitted to compete next year against the Insurance Corporation of B.C. for such things as comprehensive, theft, collision and additional liability coverage, an ICBC spokesman said Wednesday.

Don Anderson, acting deputy superintendent of insurance, said the number allowed to compete with ICBC could increase by even more by the end of

The nine firms include Royal — in competition with ICBC last year — Fireman's Fund, Zurich, Commercial Union and All-State which decided to enter the market this spring.

Anderson said another firm is the Guardian Insurance Co. of Canada but he could not name the other three because his secretary is on holidays and those replacing her are not familiar with the files.

Hydro Corridor Chosen

B.C.Hydro has decided on the final route for a $315 million power line link between Vancouver Island and the Mainland's Cheekye substation.

The transmission corridor, selected from six possible routes, will see overhead and submarine cables reach the island at Dunsmuir, a site north of Qualicum Beach, via the Sechelt Peninsula, Nelson Island, Malaspina Strait, Texada Island and the Strait of Georgia.

The lines will miss Lasqueti and Hornby Islands, where residents were in an uproar over the possibility of transmission corridors passing near their homes.

Another controversial area was on the Sechelt Peninsula, where residents formed vocal protest groups.

A Hydro map showing the final route choice has a bulge in the Sechelt area indicating that the corridor placement in that region has not been fully worked out.

A Hydro press release states a broader range of route options should be maintained in that area until more detailed studies can be completed.

The first circuit off of the Cheekye-Dunsmuir line is scheduled to be in service by 1983, with the second circuit to be completed three years later.

Construction has already begun on a multi-million dollar 'backbone' line that will link Victoria to the Dunsmuir substantion, via Duncan and Nanaimo. That line will be in service by 1979 with a parallel set of transmission lines to be built on the same right-of-way during the 1980s.

See HYDRO page 2



INDEX

	Page
Births	39
Classified	39-49
Comics	38
Deaths	49
Entertainment	36,37
Family	27-30
Finance	6,7
Gardening	49
Sports	18-23

Crackdown Following UIC Mess

OTTAWA (CP) — In the wake of a report citing $142 million in undetected unemployment insurance overpayments last year, the government plans new measures to crack down on error and fraud.

Auditor-General J. J. Macdonell said in a report Wednesday that he estimates the government did not detect $142 million paid to claimants who were not entitled to unemployment insurance benefits.

In response, senior officials announced plans to examine company rolls and establish a country-wide hiring registration program in a new effort to deter and detect abuse, error and fraud.

In the annual report of the employment and immigration department, Macdonell said his $142 million overpayment estimate was based on reviewing a small sample of the 2.5 million persons who received about $3.9 billion in benefits in 1977.

Macdonell's estimate was in addition to $67.8 million over-payments which the government did detect. All but $6 million of that was recovered.

Also, his estimate was higher than the $95 million in undetected 1976 over-payments he unearthed last year, blaming inadequate accuracy and security in the government's computer system.

Larry St.-Laurent, director of the unemployment insurance program, said the following measures will be implemented at a cost of about $3 million to reduce over-payments by $15 million in the coming year:

—Through an agreement with the revenue department, unemployment insurance investigators will get access to company payroll information. These facts will be cross-checked with information supplied by employees and employers to unemployment insurance officials processing benefit claims.

The main aim will be to verify employment records — to catch employees or employers who falsify insured earnings or length of work.

Training of investigators to use the payrolls in suspicious cases will start next Tuesday and the measure is to come into effect on Nov. 30.

—A country-wide hiring registration program will be established midway through the 1978-1979 fiscal year. About 600,000 employers would register with government computer centres the name, social insurance num-

See $142M page 14

TORONTO STOCK EXCHANGE TRADING

Distributed by CP

Toronto Stock Exchange—Oct. 26

Complete tabulation of Thursday transactions. Quotations in cents unless marked $. z—Odd lot, xd—Ex-dividend, xr—Ex-Rights, xw — Ex-warrants. Net change is from previous board-lot closing sale.

Stock	Sales	High	Low	Close	Net Ch'ge
A					
A.G.F.M	4000	255	250	255	+30
Abacus	4718	495	470	470	—25
Aby Oil n w	300	305	305	305	+ 5
Abitibi	15423	$17¼	16⅞	17⅛	
Abitbi 7½D	400	$49¼	48¾	48¾	— ¾
Abitbi 10	120	$55½	55½	55½	— 1/8
Ackind 2p	100	$14⅛	14⅛	14⅛	
Action Trd	19300	112	108	110	+ 2
Advocate	200	290	290	290	—10
Afton Min	2000	$12½	12	12½	+ ½
Agnico E	9564	$6½	6⅜	6½	+ ⅛
Agra Ind A	2000	$6¾	6½	6⅝	— 1/8
Albany	4000	52	51	51	+ 1
Alf Energy	4312	$16	15⅞	15⅞	— 1/8
Alta Gas A	53778	$15¼	15	15	— ¼
Alta G 9.76	520	$27⅜	27⅜	27⅜	
Alta G 7.60	300	$25⅞	25⅞	25⅞	
Alcan	49540	$39⅛	38¼	38⅝	+ 1/8
Alcan pr	250	$29	29	29	
Algo Cent	100	$19¼	19	19¼	+ ¼
Algoma St	1600	$24¾	24⅜	24⅜	— ⅛
Astel p	400	$27½	27½	27½	— ½
Allarco Dv	5645	$32¼	32¼	32¼	
Almin 4½ p	285	$38⅜	38⅜	38⅜	
Alum 3rd p	400	$28¾	28⅝	28¾	+ ⅛
Am Bonza	10250	$30½	29⅝	30⅛	— ⅛
Am Larder	38000	40	39	40	+ 1
Am Eagle	28000	225	210	221	+ 6
Am Leduc	18500	27	25	25	
Andres W.	7925	$22½	20	20	—2½
Ang CT 290	275	$35¾	35¼	35¼	
Ang CT 315	100	$38	38	38	— ½
Ang U Dev	2000	370	365	365	— 5
Aquitaine	970	$18⅝	18⅝	18⅝	— 1/8
Arbec C	2150	80			
Args 250 p	225	$33¼	33¼	33¼	
Argus C pr	300	$16½	16¼	16½	+ ¼
Asamera	44050	$17⅛	16	16	— ¾
Asbestos	1600	$46	45	46	+ ½
Ashland C	11620	$33	32¾	32¾	
Asoc Porc	6900	130	119	130	+15
Atco A	3300	$15½	15⅛	15⅛	— 1/8
Atp Hard A	300	$21	21	21	+ ¼
BC Sugar A	250	$38⅞	38⅝	38⅝	— 1/8
BP Can	9720	$17⅜	17⅛	17⅜	+ ⅛
Banister C	7250	$10¼	9	9	—1⅛
Bank BC	470	$38¾	37¼	38¾	+ 1
Bank Mtl	25089	$24⅛	23⅞	23⅞	— 1/8
Bank N S	17305	$22	21¾	21¾	— 1/8
Bankeno	2300	216	212	212	— 3
B Con Nat	343	$16⅜	16¼	16⅜	+ 1/8
Becker B p	100	$6½	6½	6½	+ 1/8
Bell Canad	27720	$61¼	59¾	60¼	+ 1⅛
Bell A pr	23	$59¼	59¼	59¼	
Bell B pr	100	$60¼	60¼	60¼	—2¼
Bell D pr	230	$59½	59½	59½	
Bell 2.28	3840	$30⅜	30⅛	30⅜	+ ⅛
Bell 1.80	11475	$23⅞	23¾	23¾	— 1/8
Bell 1.96	10675	$26¼	26¼	26⅜	+ ⅛
Beth Cop A	207	$15½	15½	15½	
Biltmore	200	475	475	475	
Black P A	2000	$13⅜	13⅜	13⅜	+1⅛
Blakwod A	300	400	400	400	
Border C	600	300	300	300	
Bovis Cor	5000	68	68	68	+ 1
Bow Valv	13350	$18⅞	18	18	— ⅛
Bow-m pr	250	42	42	42	
Bralor Res	1300	8	8	8	— 1/8
Bramalea	24965	$13½	12⅝	12½	— ¼
Brameda	8000	151	150	150	+ 1
Brascan A	20048	$16⅞	16⅝	16¾	+ ⅛
Brscn 8½	6400	$27½	26½	27½	+ ⅞
Brenda M	2100	$13⅜	13⅛	13⅜	+ ⅛
Brdg Tank	100	400	400	400	
Bright A	500	$13¾	13¾	13¾	+ ¼
Brinco	975	$7⅛	6¾	6¾	— ¼
BCFP	1900	$18⅝	18¼	18⅜	+ ⅛
BCFP pr	15	$40	40	40	
BC Phone	5065	$16¼	16½	16½	— 1/8
BCPh 4.84	800	$16¼	16¼	16¼	— 1/8
BCPh 6 pr	220	$26¾	26¾	26¾	
BCP 7.04 p	100	$23⅝	23⅝	23⅝	— 1/8
BCP 2.32 p	472	$33	32⅝	33	— ¼
Brunswk	8800	55	490	490	+ 5
Budd Auto	2600	$8¼	8⅛	8⅛	— ¼
Burns Fds	6124	$17½	17¼	17⅜	+ 1/8
C					
CC Yachts	100	275	275	275	+15
CAE A	300	$17¼	17¼	17¼	— ¼
Cad Fcv	4400	$9¼	9	9	— ¼
Cad Frv A	1100	$10⅛	10	10⅛	
Cal Pow A	3683	$38¾	37¾	38⅜	+ ¾
Cal P 7.5 p	1250	$105	105	105	
Cal P 10 p	100	$112½	112	112	
Cal P 9.75	35	$111	111	111	
Cal P 2.36	600	$30	30	30	+ ⅛
Calmor IB	800	101	101	101	
Calvert	8500	54	53	54	+ 1
Cam Mine	3000	29½	29½	29½	+ 1½
Camflo	9674	$15⅜	15½	15⅜	— ⅛
C Chib A	2300	$6⅝	6¼	6¼	— 1/8
Camp RL	2000	27	26½	26½	+ 1/8
Can Cem A	3353	$12	11¾	12	+ ⅛
Cce C p	100	$17	17	17	
CDC pr B	115	$106	105⅞	105⅞	— 1/8
Can Malt A	500	$31⅞	31⅞	31⅞	— 1/8
C-Nor West	4550	$9⅛	8¾	8¾	— ⅛
Can Perm	1364	$18¾	18⅝	18⅝	
CPerm 6¼	100	$26¼	26¼	26¼	
C Safway p	210	$8⅝	8⅝	8⅝	
CS Pete	16150	$5¾	5½	5¾	+ ⅛
Can Trust A	1110	$25	24¾	25	
C Trust 7¼	238	$21½	21½	21½	
C Tune	833	$22¾	22¼	22⅝	— 1/8
CCablesy A	430	$17	17	17	
C Cable w	5400	55	55	55	— 2
Can Cel	2175	$8¾	7¾	7⅞	— ⅛
C Curtis	1600	75	75	75	+ 5
C Formost	4600	56	6	6	
CGE	214	$27⅝	27⅜	27⅜	
CG Invest	1000	$22¾	22¾	22¾	
C Hidrogas	33100	410	400	410	+30
C Homestd	4300	$9⅜	9⅛	9¼	— 1/8
C Hydro	476	$11⅞	11⅝	11⅝	+ 1/8
CI Bk Com	8186	$29¼	29	29	— ⅜
CIL	350	$21¾	21¾	21¾	
C Lencour	3000	10	10	10	
CLI Pete	3000	86	83	84	— 2
C Manoir A	500	$5⅞	5⅞	5⅞	+ ⅛
C Marconi	1050	$7¾	7⅝	7⅝	+ 1/8
CNat R	19200	365	355	355	
C Occdental	210	$19⅛	19⅛	19⅛	
CP Inve	2272	$23⅜	22½	22¾	+ ⅛
CP Ltd	59276	$23⅜	22½	22½	+ ⅜
C Reserve	2000	$10¾	10½	10¾	+ 1/8
Can Sup O	2267	$59	58	58	— ¾
Can Tire A	790	$25¾	25⅝	25¾	+ 1/8
C Utilties	700	$16⅛	15⅞	15⅞	+ ⅛
CU 10¼	500	$28¾	28¾	28¾	
C Util 9.24	400	$28	28	28	+ ¼
C Vickers	100	$29	28	28	
Canbra	300	410	410	410	
Candel Oil	147	$20⅜	20⅛	20⅜	— ⅛
Canrav	7500	170	168	170	+ 2
Cara	700	$21¼	21¼	21¼	+ 1/8
Carl OK	8520	425	410	425	+15
Carl A p	350	$27½	26½	26½	— ½
Carl B p	100	$32½	32½	32½	— ⅜
Cassiar	1200	$9¼	9	9	
Cassidy L	200	$5¾	5¼	5⅜	+ 1/8
Celanese	1300	385	375	375	— 5
Cent Pat	800	125	123	123	+ 8
Chncllr	1000	210	201	210	+15
Charter Oil	200	230	230	230	—10
Chib Kay	2500	6	6	6	
Chieftan D	3680	$23¾	23	23	— ⅜
Chieftain p	250	$91	90	90	
Chrysler	2674	$13½	12¼	12¼	— ⅜
CHUM	310	$11¼	11	11	— 1
CHUM B	300	$12	11⅞	12	+ 1/8
Ch Sv 8.32	200	$9¾	9¾	9¾	+ 1/8
Coch Will	3400	68	68	68	+ 5
Coch Will	22500	7	5	7	+ 2
Cockfield	200	410	410	410	—10
Comb Met	36000	32	30	32	+ 2
Cominco	3492	$32½	31¾	32½	+ 1
Com Cap	8125	$21¼	21	21¼	+ ¼
C Holiday I	1000	$7¾	7¾	7¾	
Coniagas	700	76	76	76	
Con Bath A	650	$36	36	36	+ ½
Con Bath p	160	$19½	19½	19½	
C Bath 68 w	100	$15½	15½	15½	— ¼
Con Fardy	3500	280	276	280	+ 4
C Durm	269900	115	102	110	+ 8
C Marben	2150	54	54	54	— 6
C Morisn	3000	162	159	159	— 6
Cons Prof	14500	31	28	31	+ 1
C Rexspar	1500	75	75	75	— 5
Con Distrb	9800	$17¾	17½	17¼	— ⅜
Cons Gas	5050	$17⅝	17⅜	17⅜	+ ⅛
Con Gas D	650	$25¾	25¾	25¾	— ⅛
Conwest	1200	$5⅛	5	5	
Cooper C	300	$8⅞	8	8	
Cop Fields	800	350	350	350	
Corby vt	300	$27½	27	27¼	+ ⅛
Coseka R	9806	$5¾	5½	5½	
Courvan	15000	15	15	15	+ 1
Craigmt	16110	$6¼	5⅞	6¼	+ ⅛
Crain R L	400	$11¼	11¼	11¼	— ⅛
Crestbrk	1000	$10⅛	9¾	9¾	— ⅛
Crwn Life	400	$58⅜	58⅜	58⅜	— ⅛
Crush Intl	500	$13⅜	13¼	13⅜	+ ⅛
Cuvier M	500	42	42	42	
Cyprus	4325	$9¼	9⅛	9¾	+ ⅜
Czar Res	5800	$7⅛	7	7	— 1/8
D to G					
DRG Ltd A	700	$6⅛	6	6	— ⅛
Dale-R	120	$12¾	12¾	12¾	— 1
Daon Dev	3520	$13⅛	13	13	— ⅛
Daon A	1100	$7¼	7⅛	7¼	+ 1/8
D Eldona	11500	99	96	99	+ 2
Denison	950	$75½	75	75	
Dicknsn	15300	$6⅞	6½	6½	— ⅛
Digitech	1100	225	215	215	—10
Discovry	1000	95	90	95	+ 7
Dist Tr A	225	$9¾	9¾	9¾	
Doman I	3400	$8	7¾	8	+ ⅛
Dome Mine	300	$97	96	96	— 2
Dome Pete	35840	$78¼	73¼	73½	—5
D Bridge	2600	$28½	28¼	28½	+ ½
DExplor	9500	23½	23	23	+ 1
Dofasco A	4073	$29⅜	28¾	29⅜	+ ⅜
Dom Store	12650	$17½	16½	17½	+ 1
D Textile A	6858	$11¾	11⅜	11⅝	— 1
Domtar	8787	$22	21⅞	21⅞	
Domtar pr	100	37	37	37	
Dover Ind	3000	$16⅜	16⅛	16⅜	— ⅛
Dunde Pal	1500	36	36	36	— 2
Du Pont	300	$16	16	16	+ ⅛
Dylex Ltd	200	$13¼	13¼	13¼	
Dylex L A	200	$11¼	11¼	11¼	
Dynamar	10100	138	130	133	— 7
E-L Fin	600	$12	11⅞	12	
E-L Fin w	1000	68	68	68	+ 6
East Mal	600	340	330	335	
East Sul A	120				
Econ Inv	250	$16¼	16¼	16¼	
Ego Res	34100	$8	7⅜	7⅜	— ¼
Electro A	700	450	450	450	+10
Elks Stors	2100	$12	12	12	
Exquisite	100	310	310	310	+15
Exndicar	239	$13⅜	13⅜	13⅜	
Falcon C	4515	$6½	6⅛	6¼	+ 1/8
Fibrg Nik A	4597	$34¼	33½	34	— ¼
Fed Ind A	4000	$5⅝	5¼	5¼	— 1/8
Fed Pion	1725	33	33	33	
Fidelity Tr p	300	$19⅞	19⅞	19⅞	+ ⅜
Finning T	200	$22½	22½	22½	—2½
F City F wt	400	390	390	390	+15
F Mart	44	44	44	44	
Foodex p	1600	$8	8	8	
Ford Cnda	100	$82¼	82¼	82¼	+ 1
Francana	1700	$9¼	9	9	
Fraser A	377	$40	39	39	
Frugheur	220	$9	9	9	
GSW Cl A	200	$6⅛	6⅛	6⅛	+ 1/8
G Distrb w	1000	205	205	205	— 5
GMC	936	$75	74⅝	74⅝	— ⅜
Genstar L	3059	$34	33⅞	33⅞	
Giant Yk	1702	$14⅜	13¾	14⅛	+ 1⅜
Gibraltar	6600	$5¾	5⅝	5¾	
Glendale	1500	95	95	95	
Goldund M	49800	65	60	65	+ 6
Graft G	200	$31¾	31¾	31¾	—1½
Grandue	2300	52	52	52	
Gt Oil Sds	800	$9⅛	9⅛	9⅛	
G L Nickl	2800	52	52	52	+ 2
GL Pap w	300	$5½	5½	5½	
Gt West S	2400	290	285	285	+ 5
G West wt	1000	80	80	80	+ 5
Guar Trst	230	$8	8	8	
Gulf Can	9366	$31¾	30¾	30⅞	— 1/8
Gulfstrem	18500	58	56	56	— 3
H to L					
Hardee	3000	74	74	74	
Hard Crp A	500	310	305	310	
Harlequin	5835	$14	13¾	13⅞	
Harris J A	400	$6½	6⅛	6½	— ⅜
Hatleigh A	2060	$6⅜	6¼	6⅜	
Hatleigh B	6220	$6¾	6½	6⅝	+ 1/8
Hawker A	10600	$7⅞	7¾	7⅞	+ 1/8
Hawker pr	212	$69	69	69	
Hayes D A	1800	$9⅞	9⅝	9⅝	— 1/8
Hedway A	1000	435	435	435	
Highmont	8500	115	112	115	+ 7
Hollinger A	1350	$39¾	39	39	— ¾
Home A	523	$41¼	41	41¼	
Horne Pit	300	$13¾	13¼	13¾	
Hud Bay A	2855	$22⅜	20	22⅜	+ ⅜
H Bay Co	6988	$20⅞	20⅜	20⅜	— ⅛
HB Oil Gas	3190	$42	41⅜	41⅜	— ¼
Husky Oil	1990	$40	39	39	—1½
Husky A pr	221	$40¼	40¼	40¼	
Husky B pr	210	$40¼	40¼	40¼	
Husky E w	200	$21½	21½	21½	— ⅛
Hydra Ex	7000	47	46	46	+ ½
Hy's Ltd	600	295	295	295	— 5
IAC	6220	$19⅛	18⅞	18⅞	
IU Intl	3750	$13¼	13	13⅛	
Imasco A	5855	$35¼	34¾	35¼	+ ½
Imasco A p	230	360	360	360	
Imp Gen	400	$22¼	22⅛	22¼	+ ⅛
Imp Oil A	25881	$21⅜	21⅛	21¼	
INCO A	48800	$19⅞	19⅜	19½	— ⅛
INCO B	145	$19⅜	19⅜	19⅜	
Inco 7.85	2400	$25⅛	25	25	
Indal	2100	$14¼	14	14¼	+ ¼
Indusmin	800	15	14½	14½	
Inglis	300	$11½	11½	11½	
Inland Gas	775	$11⅛	11	11⅛	
Inland G p	100	$13	13	13	+ ⅜
Inter-City	3160	$8	7⅞	8	+ ⅛
Inter C B w	1200	55	485	485	
Int Div	1050	250	250	250	+20
Intrmetco	100	$10¾	10¾	10¾	
IBM	220	$322	320	320	
Int Mogul	3400	480	480	480	+15
I Mogul A	225	$12	12	12	
Int Pipe A	13293	$17¼	17	17	
Ipsco	2250	$18⅛	18½	18½	— ½
Inv Grp A	100	410	410	410	+ 1
Irwin T A	5300	425	410	420	— 5
Island Tel	200	$15¼	15¼	15¼	+ ¼
ISO	4200	180	175	180	+10
Ivaco A	5400	$10½	10¼	10¼	+ ⅛
Jannock A	2500	$19¼	19	19	— ⅛
Jannock B	131	$19	19	19	— ⅛
Jannock E	622	$14⅞	14¾	14⅞	+ ⅛
Jannock w	109	$11½	11¼	11¼	
Jorex Ltd	10500	32	29	30	
Kaiser Re	5450	$15⅜	15	15¼	+ ⅜
Kam Kotia	15600	335	320	325	—10
Kaps Tran	5600	141	138	140	— 2
Keeprite B	100	$11½	11½	11½	+ ⅛
Kerr A A	1670	$11⅜	11⅜	11½	+ ⅛
Labatt A	10802	$20½	20¾	20¾	+ ⅛
Labatt A p	250	$20½	20½	20½	
Lacana	11400	$6¼	5⅞	6	
Lacana w	2800	435	420	425	—10
Laidlaw A	500	$15¼	15⅛	15⅛	
LOnt Cem	1300	$5¼	5⅛	5⅛	— ⅛
L Shore	500	370	365	370	+10
Laurasia	2000	26	26	26	+ 1
Lau Fin	665	$8¼	8	8¼	+ ⅛
Leigh Inst	500	$7¼	7⅛	7⅛	— ⅛
Levy A pr	220	$6⅛	6⅛	6⅛	
Liberian	410	$8½	8¼	8¼	— ¼
LL Lac	2600	270	270	270	
Livingsto	220	$33¾	33¾	33¾	
Lob Co A	145	475	475	475	
Lob Co B	230	445	430	445	+20
Lob Co pr	255	$28½	28½	28½	— ¾
Lob Ltd Ad	1000	$18⅛	18	18⅛	+ ⅛
Lob Ltd Bp	1012	100	19	19	
Lochiel	4700	280	270	273	— 7
Logistec A	200	400	400	400	+25
Lost River	6000	55	51	55	— 3
M to O					
MICC 8⅝	200	$25⅛	25	25	+ ⅛
MTS Inter	4000	24	24	24	+ 1
Maclarn A	200	$56	55	55	— ¼
Mclan H A	800	$16¼	16¼	16¼	
MB Ltd	6760	$22⅝	22¼	22½	+ ⅜
Madeline	1500	74	73	74	+ 6
Madsen	2500	79	77	78	
Magna Int	1540	$39	37⅞	38½	+ 1
Magna A	970	$45	43⅛	44	+ 1⅛
Magnason	1500	350	340	340	— 5
Magnetcs	7500	175	173	173	— 2
Malartic	1050	90	90	90	+ 2
Maplex M	360	$7½	7½	7½	+ ⅛
Maritime	225	$23	22¼	23	+ ¼
Mar T 765	225	$10½	10½	10½	
Mass Fer	6875	$12¾	11¾	11¾	— ⅜
Mas F A	1300	$18⅜	18½	18½	— 1/8
Mas F B	3000	$18½	18⅜	18½	
Matchan	10000	18	18	18	+ 1
Matgmi A	1050	$12	12	12	+ ⅜
Mc Intyre	2100	$27	25⅜	27	
McLaghin	8900	$9¼	8⅞	9¼	+ ⅜
McLghl 9 p	100	$20	20	20	+ ⅜
McLghl w	8305	445	425	445	+30
Meicor	900	$11½	11⅛	11⅛	— 1/8
Mentor	3900	300	295	295	— 5
Mercantil	3410	$13⅜	13	13	— ⅛
Merland E	6700	$8	7¾	7¾	— ⅜
Met Stors p	225	$15⅝	15⅝	15⅝	
Met Trust	443	$40½	40½	40½	
Minrl Res	1500	205	200	200	—10
Molson A	31540	$22¼	21⅞	21⅞	+ 1/8
Monarc W	800	105	105	105	—20
Monenco A	260	$13	13	13	
Mtl Trust	500	$20	19¼	20	+ ¼
Moore	20175	$35½	35⅛	35¼	+ ⅛
Multi Acc	4200	$5⅛	495	5⅛	+ 17
Muncpl S L	200	$7½	7½	7½	— ¼
Murphy	1100	$10½	10⅜	10⅜	— 1/8
N B Cook	2000	160	160	160	—15
NBU Mine	1200	108	103	108	+ 3
NaChrs I	2300	61	58	58	
Nat Pete	12200	73	71	71	+ 2
Nat Sea A	100	$50	50	50	
Nat Trust	1500	$20	19⅝	19¾	+ 1/8
Nemco	10800	240	232	232	— 6
Neomar	600	140	140	140	—10
NB Tel A p	200	$19½	19½	19½	
N Goldvue	9500	12½	12½	12½	
N Provid D	1700	45	41	45	+ 4
N Senator	3000	10	10	10	+ 1
N York Oil	1287	235	225	235	+ 8
Nfld Tel	1600	$10½	10½	10½	+ ⅛
Nfld Tel A	100	$20½	20½	20½	
Nfld Te 975	260	$22¼	22¼	22¼	
Nick Rim	3000	16½	16	16	— 1
Noma A	200	$8⅞	8⅞	8⅞	— ⅜
Noranda A	19994	$35¼	33¾	34¼	+ ¼
Noranda B	100	$34¼	34¼	34¼	
Norbaska	10200	36	35	35	— 2
Norcen	14577	$16¼	15½	16	
Norcn 150	100	$25½	25½	25½	— ¼
Normick P	600	$5	5	5	
NC Oils	1950	$10⅛	10⅛	10⅛	— 1/8
NCO pr	500	$42	42	42	+ 2
Nor Cl 785p	1300	$26½	26½	26½	
Nor Tel	5200	$36¼	36	36	— ¼
NTecm B w	4700	$14¾	14½	14⅝	— 1/8
Northgat	7800	$6	5¾	5⅞	— ¼
Northld	15500	15	14½	15	
Nowsco W	4580	$19	18	18	— 1
Nu-Wst A	255	$19½	19	19½	
Nudiama	8000	40	34	40	+ 8
Numac	14200	$26	24⅛	24½	— ⅞
OPI A	525	$17¼	17	17	
Oakwood P	23571	420	395	420	+30
Obrien	2000	154	148	148	— 7
Ocelot A	2650	$12½	12⅜	12⅜	— ⅛
Ocelot B	4500	$12⅜	12⅜	12½	— ¼
Okanagan	250	$8¾	8¾	8¾	
Orchan A	44550	$5⅝	490	5⅝	+ ⅝
Oshawa A	19310	$7	6⅞	6⅞	— 1/8
Oxford A	250	$17½	17⅝	17⅝	— ⅛
P to S					
Pac Coper	2200	190	186	190	+ 5
Pac Nth G	500	410	410	410	
Pac Nth 6¾	300	$19	18¾	19	— 1
Pac Pete	13000	$40½	39½	39½	—10
Page Pet	3500	$7⅛	7	7	+ 1
Page Pet 7	2300	$11¼	10⅝	11	— ¼
Paloma P	2700	$5½	5	5½	
Pamour A	14350	$7¾	7½	7⅝	+ ⅛
Pan Centr	2166	40	40	40	
Pancana I	1800	122	122	122	+ 4
PanCan P	6200	$34	33½	33½	+ ¼
Pango Gld	4000	50	50	50	+ 5
Patino N V	299	$20⅛	20⅛	20⅛	
Pe Ben O	1400	225	225	225	
Peerless	300	$5⅛	5⅛	5⅛	+ 1/8
Pembina	3800	$6⅞	6½	6⅝	— ⅛
Pennant	27800	100	97	97	— 3
P Dept S	800	$5½	5⅜	5⅜	— ⅛
Petrol	1200	380	370	380	—10
Peyto Oils	1525	$8¼	8⅛	8⅛	
Phillips Cb	100	$9	9	9	— ⅛
Pine Point	950	$25½	25¼	25½	+ ¼
Place G	91350	170	160	165	— 7
Placer	2800	$25⅜	25⅛	25⅛	— ⅛
Pivsr 840	200	$26½	26½	26½	
Pominex	1500	70	68	68	— 2
Pop Shops	11225	415	400	410	+ 5
Pow Corp A	1211	$19⅜	19½	19⅜	— ⅛
Prairie Oil	210	$16⅛	16⅛	16⅛	
Precamb	14300	215	205	209	+ 4
Preston	6418	$19¼	18½	19¼	+ ¾
Price Co	2197	$22⅞	22⅝	22⅞	
Provigo	100	$19¾	19¾	19¾	
Prov B Can	710	$15⅜	15½	15½	+ 1/8
QMG Hldg	1000	43½	43½	43½	—1½
Qasar Pet	200	$11	11	11	
Que Sturg	8800	199	190	194	+ 6
Que Tel	100	$23⅜	23⅜	23⅜	+ 1/8
Que Tel 7¾	200	$20	20	20	
Radio IWC	116	$6½	6½	6½	
Ram	800	$8⅜	8⅛	8⅜	
Ranger	31490	$16¼	14⅜	14¾	—1¾
Revrock	5100	174	165	174	+11
Readers D	260	$12	12	12	
Redpath A	10750	$16⅜	16½	16½	— ¼
Redstone	1500	46	46	46	
Reed Pap A	1800	$9	9	9	
R Sth A	3522	$13⅛	11	11	
Reichhold	2054	$10¼	10	10¼	
Rembrant	2700	$6⅛	6	6⅛	
Res

Unemployed Cost $3.9B

OTTAWA (CP) — The annual report of the ministry of employment and immigration, tabled Wednesday in the Commons by minister Bud Cullen, says unemployment benefits in 1977 cost the government $1.7 billion.

The remainder of the $3.9 billion outlay was paid through contributions from employees and employers who pay premiums based on salary levels.

The report said benefits increased in every province and in the Northwest Territories but decreased in the Yukon to $6.7 million from $7.3 million.

A regional breakdown of benefits paid in order of amounts: $1.482 billion in Quebec; $1.011 billion in Ontario; $448 million in British Columbia; $216.8 million in Newfoundland; $192.9 million in Nova Scotia; $113.7 million in Alberta; $99.1 million in Manitoba; $71.5 million in Saskatchewan; $38.4 million in Prince Edward Island; $6.7 million in the Yukon; $3.8 million in the Northwest Territories.

About $3.4 billion was paid because of regular unemployment circumstances while the rest was paid in training, fishing, sickness, maternity, and retirement benefits.

Other highlights in the report:

—In the 1977-1978 fiscal year, $570 million was spent under the manpower training program, providing industrial and institutional training for about 300,000 adults.

—About $335 million was spent creating jobs for 75,200 persons in Canada Works projects. In the similar youth program, Young Canada Works, $46 million was spent creating 30,500 jobs. The majority of these jobs are temporary but some lead to permanent positions.

—The summer job corps program cost $8.5 million for 5,300 jobs. About $532,000 was spent in five communities under the emergency-response program to prevent dislocation because of massive layoffs.

—About $10.5 million was spent on mobility grants for nearly 50,000 persons moving to search for work or to take jobs.

—Immigration decreased by 23 per cent over 1976. Last year, 109,274 immigrants were admitted and 45,045 of them joined the labor force.

CUPW WORKERS RETURN

Continued from page 1

to work," Daniel Stewart, Victoria local union vice president said.

"There was a lot of tension on the floor. Some of the supervisors tried to rub it in that we forced back to work."

But nothing serious developed.

A CUPW member at the main post office on Government said today members are extremely bitter about the outcome of the week-long strike.

"We feel we've been betrayed," he said.

Stewart accused the government of irresponsibility in handling the dispute.

"All the government has done is guarantee the perpetuation of all the problems in the post office," he said.

"They had the opportunity to change conditions and give the postal workers a fair contract. But instead they've done everything they could to crush the union. They've made more enemies than friends. The staff relations are worse now than ever were before."

Stewart said the union agreed to order the members back to work because it became obvious the government was willing to go to any extreme to defeat it.

He said the union could not win its struggle with the government without massive support from the labor movement.

"We got a lot of verbal support, donations and encouraging words," Stewart said.

"But that wasn't enough. We had to have other unions prepared to take job action."

He said the Canadian Labor Congress will have to answer why it wasn't more supportive.

Stewart warned there could be further job action if the government proceeds with charges against the five union executive members charged Wednesday.

"We're not ready to stand by and see our national president go to jail. That would be pushing us a bit too far."

And if an arbitrated settlement isn't to the liking of CUPW members, there'll be further problems.

The union and its leaders were charged under a section of the Criminal Code making it an offence to disobey an act of Parliament, in this case the back-to-work legislation passed a week ago.

As Parrot was making his back-to-work order public at an Ottawa news conference, it was announced that 31 union members had been charged in provincial court in Vancouver for contravening back-to-work legislation passed last week in Parliament.

They were charged with committing an offence under the Public Servant's Staff Relations Act, a court spokesman said.

The Vancouver union members charged are to appear in court on various dates next month.

It was the threat of mass firings in the post office, rather than the back-to-work legislation, which persuaded the union to return, Parrot said.

Postmaster-General Gilles Lamontagne had said that workers not returning to their jobs by 12:01 a.m. today would be be fired and unable to appeal the action.

COLONY
MOTOR INN
JOHN RIGBY
& Company
385-2441
10-21x
COACHLIGHT ROOM

what's been coming off (and going on) at Fred and Mary's place?
Read Friday's Times and Saturday's Colonist to find out.

The
CAPTAIN'S PALACE
309 Belleville St.
will be closed all day
Thursday,
October 26th
in respect to the memory of
MR. WILLIAM (BILL) PRIOR

$142M Went Undetected

Continued from page 1

ber and hiring date of all new employees. It would amount to between six million and seven million registrations annually.

This program has been tested since last February in six cities and officials say only one or two of up to 300 employers who participated opposed the plan. It is aimed at deferring abuse by showing persons who are claiming benefits while working. It will require the government to hire about 175 new computer operators.

—Officials who process insurance claims will be under closer supervision so computer errors, mistaken judgements and sloppy work will be caught.

—The government will continue other controls, including comparison of new and old claims from the same persons, random interviews of claimants, reviews of individual cases and special investigations into certain industries or regions.

In addition, St.-Laurent estimated that unemployment insurance benefits paid in 1978 will total $4.7 billion.

GOODWILL'S
BOOK SALE
on
SATURDAY,
OCTOBER 28
10 a.m. 'til 12 noon
at
220 BAY ST.
THREE THOUSAND BOOKS, ALL PRICED TO SELL
10-26

SUBURBAN
New '79
The Mercury
Bobcat
Sporty . . . Spunky
Specially Economical



BOBCAT 2-Door Sedan
A bright, red beauty with duraspark electronic ignition, power front disc brakes, deluxe wheel covers, bright window frames, AM radio, electric rear-window defroster, tinted glass, all-vinyl bucket seats, mini-console, color-keyed carpeting, select-shift automatic transmission, variable ratio power steering, day-night inside mirror.
Stock No. 9-103, Mfg. Sugg. Retail
4886.00
FORD Credit . . . FORD Service
MERCURY
LINCOLN
SUBURBAN Motors Ltd.
Dealer Lic. D000863A
Marquis . . . Monarch . . . Zephyr . . . Bobcat . . . Fiesta
Capri . . . Cougar . . . Ford Trucks . . . Safe Bay Used Cars
3377 DOUGLAS at SAANICH RD. 386-6131
10-26x

the Bay
open tonight 'til 9 p.m.
Our Company-wide Bestseller...
Save on Baycrest Stainless Steel
10 pce. Cookware Set
Cooking could never be easier, especially with Baycrest. We've combined advanced cooking performance with gleaming beauty and easy cleaning. This 3-ply stainless steel construction conducts and distributes heat quickly and evenly, therefore giving you better cooking control. The special 'water-seal' covers minimize loss of food values through escaping vapours providing retention of food flavours. The handles are specially made to stay cool while cooking and also have protective flame guards that resist heat up to 400°F. So invest now—for 3-days only. You really will be pleased with the results! the Bay—Housewares, Dept. 636.
Baycrest Ultra-Weight Stainless Steel 10-pce. Cookware Set includes: Covered Double Boiler; Covered Dutch Oven; Open 10" Skillet; 36 oz Covered Saucepan and a 100 oz Covered Saucepan



Every Bestseller offer is of recognized Hudson's Bay quality... and fabulous value to our customers. Available at or through any one of our stores coast to coast. But... Bestseller prices run for three days only...early shopping is advised. Charge it to your Bay Account today!
Baycrest... more than a name a promise.
10-pce. Set
Just 89.99
Our Reg. 149.98
...OR PURCHASE INDIVIDUALLY
Covered Saucepan 36 oz. Our Reg. 21.98 Now 14.99
Covered Saucepan 64 oz. Our Reg. 25.98 Now 16.99
Covered Saucepan 100 oz. Our Reg. 27.98 Now 19.99
Covered Double Boiler Our Reg. 44.98 Now 27.99
Covered Dutch Oven 1&3 oz. Our Reg. 38.98 Now 26.99
Covered Skillet 10" Our Reg. 36.98 Now 23.99
Bay people show it...with your Bay Charge, Chargex or Mastercharge!
Hudson's Bay Company